



GREEN LINE EXTENSION PROJECT



massDOT
Massachusetts Department of Transportation



1



GLX Community Working Group
April 3, 2018

Agenda

I. GLX Program Management Update

- Community Working Group (CWG)
- Flyer & Leaflet Campaign
- Social Media

II. GLX Construction

- GLX-Constructors – Present Activity
- Current Test Pit and Soil Boring Operations
- Tree Clearing and Grubbing
- Pre-Construction Surveys

III. Discussion



GLX Community Working Group (CWG)

Upcoming Meeting Schedule

Date	Time	Venue
Tuesday, April 3, 2018	4:00 – 5:30 PM	200 Inner Belt Road, Somerville
Tuesday, May 1, 2018		
Tuesday, June 5, 2018		
Tuesday, July 3, 2018 (*Move?)		
Tuesday, August 7, 2018		
Tuesday, September 4, 2018		
Tuesday, October 2, 2018		
Tuesday, November 6, 2018		
Tuesday, December 4, 2018		



Flyers and Leafletting



massDOT
Massachusetts Department of Transportation



GLX Info Channels



GLX Website



MassDOT/GLX Email



Info@GLXInfo.com



GLX Flickr



855-GLX-INFO



Door Leaflets



massDOT
Massachusetts Department of Transportation



GLX Design-Build Entity



GLX Constructors

- Clyde Joseph, Project Executive



GLX Design Summary

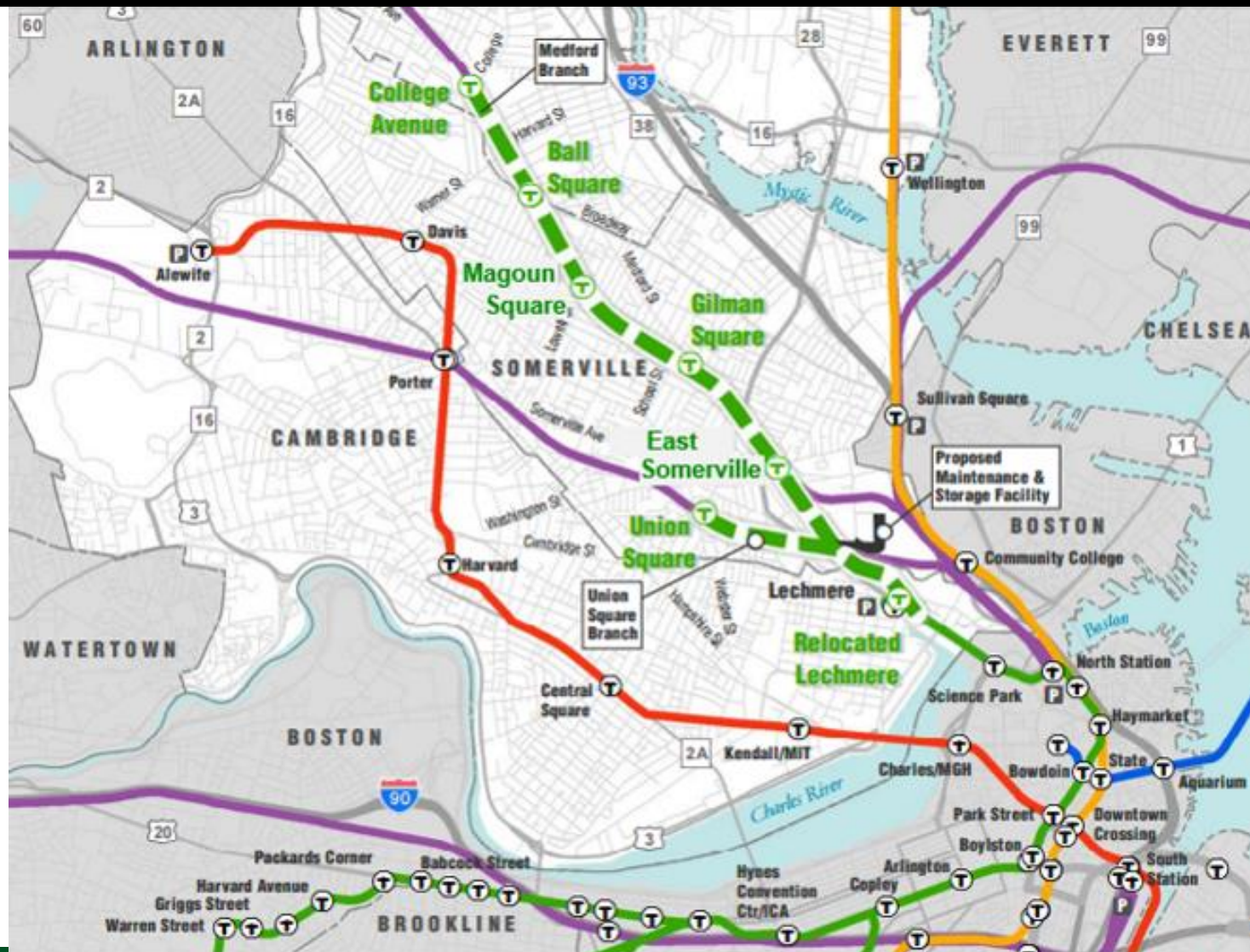

massDOT
Massachusetts Department of Transportation



Overview Schedule

- Design & Pre-Construction Work | Underway
- Alignment Tree Clearing | Spring- Summer 2018
- Construction | Summer 2018 - Spring 2021
- Testing | Spring 2020 - Late 2021
- Opening | Late 2021



Project Status

- Preliminary Work in Progress:
 - Current test pit and soil boring operations
 - Pest control management plan
 - Tree Clearing & Grubbing
 - Pre-construction surveys
 - Station Design



Project Status

- Preliminary Work in Progress:

Exploratory Geotechnical Boring

- Contractor: GZA Geo Environmental & New England Boring
- Determine soil and rock quality throughout alignment
- Work currently underway and expected to be completed this summer
- 2 – 5 drill rigs in the field



- Preliminary Work in Progress:
 - Test Pit Program (subsurface utility investigation)**
 - Contractor: self-perform
 - Locate existing utilities in preparation for future work
 - Work currently underway and will continue through summer
 - 2-3 crews in field



Project Status

- Preliminary Work in Progress:

Tree Clearing & Grubbing

- Contractor: Northern Tree Service
Palmer, MA
- Work to begin in April on east side of alignment (commencing north to south)
- Rail lines shifted to maximize work area
- Arborist will help determine which trees can safely remain & if trimming will suffice
- Clearing & grubbing on west side of alignment to begin in 2019



Project Status

- Preliminary Work in Progress:

Pest Control Management

- Subcontractor: A1 Exterminators
Lynn, MA
- Pre-construction rodent survey underway
- Abatement work to start week of April 9 & continue throughout life of project
- Pest control products include:
 - Rodenticides
 - Tamper-resistant bait stations
 - Traps



- Preliminary Work in Progress:

Pre-Construction Survey

- Contractor: Peer Consultants
Burlington, MA
- Schedule: Notices to property owners to begin in next two weeks - Surveys to begin this month (starting at north end of alignment)
- Purpose: Establish property conditions prior to construction
- Survey includes:
 - Survey in right-of-way
 - Interior and exterior documentation of existing conditions which will include photos and possible video of private property



- Preliminary Work in Progress:

Pre-Construction Survey

- Survey includes:
 - Duration of the survey is approximately one-hour per property
 - Measurements and documentation of any cracks or settling
 - Documentation of building materials such as brick, block, wood, etc.
 - Documentation of land elevations and exterior features such as fences, decks, patios and retaining walls
- Homeowners briefed on survey results (privately)



GLX-C Multi-Purpose Machine (MPM)



massDOT
Massachusetts Department of Transportation



GLX-C MPM



massDOT
Massachusetts Department of Transportation



Rendering| Gilman Square Station

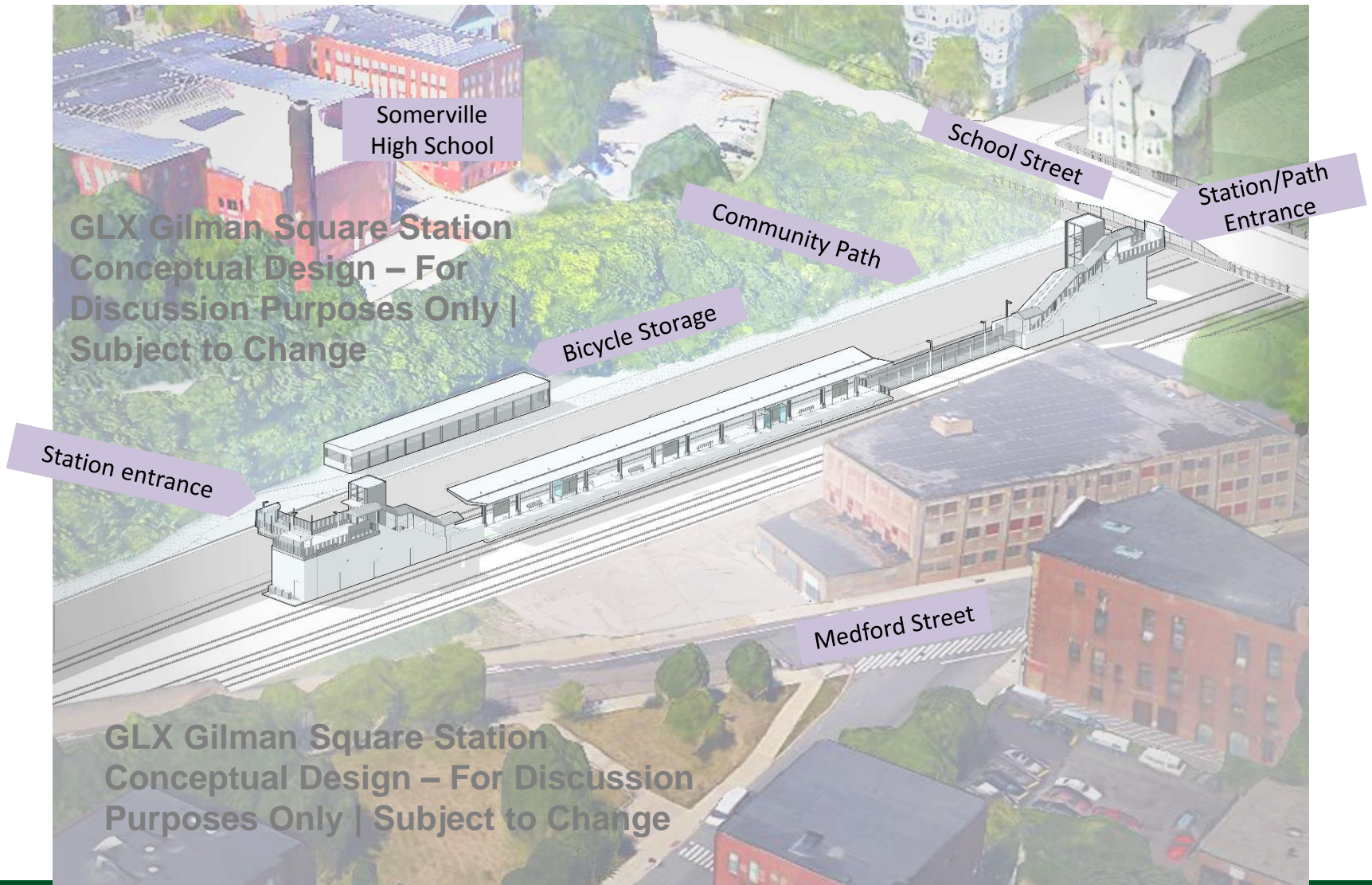

Rendering| Gilman Square Station

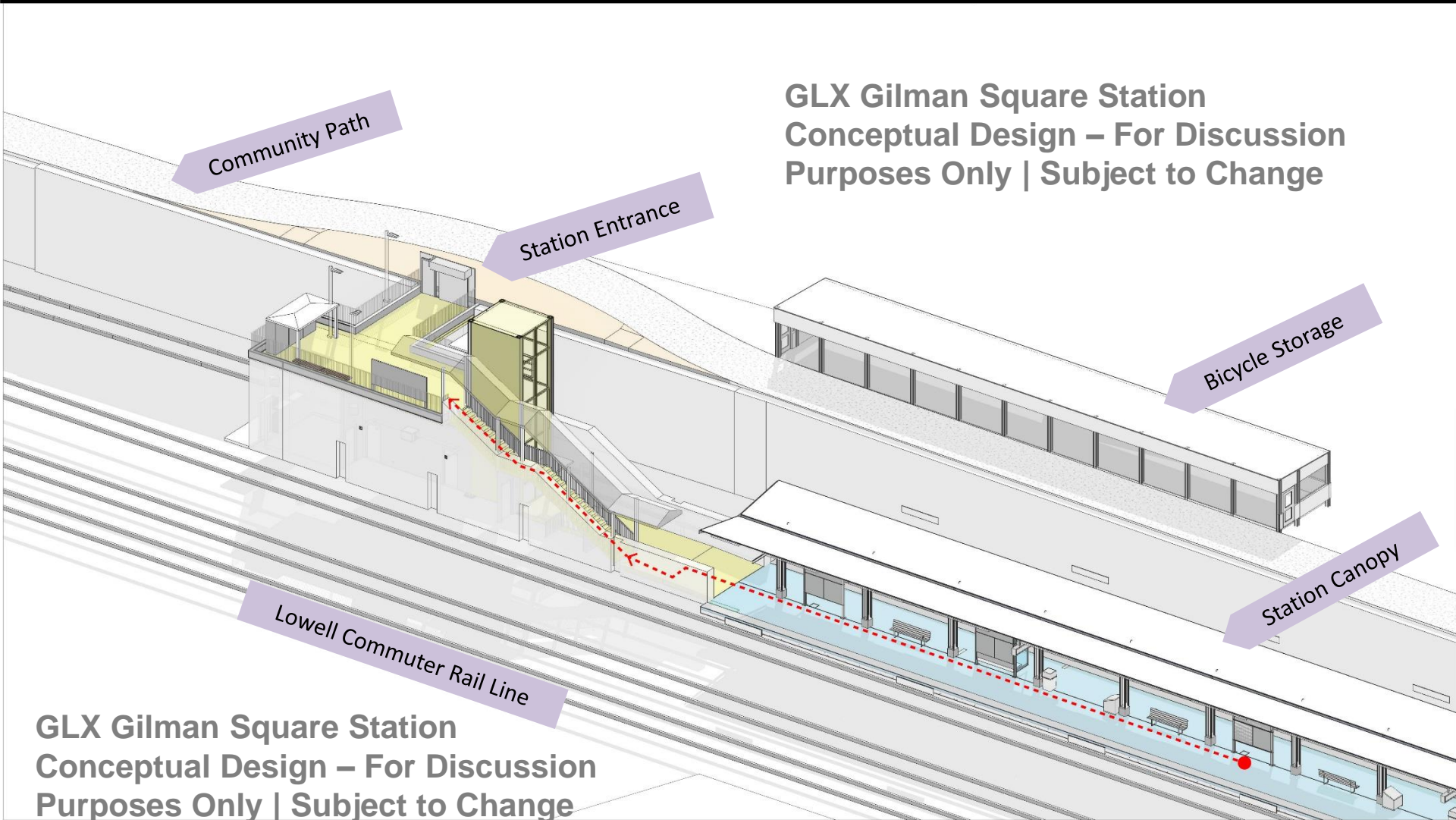

massDOT
Massachusetts Department of Transportation



Rendering| Gilman Square Station

Somerville City Hall
&
High School

**GLX Gilman Square Station
Conceptual Design – For
Discussion Purposes Only |
Subject to Change**

Community Path

School Street

Station Entrance

To Medford St.

Lowell Commuter Rail Line

**GLX Gilman Square Station
Conceptual Design – For Discussion
Purposes Only | Subject to Change**



massDOT
Massachusetts Department of Transportation



Rendering| Lechmere Station

Lechmere Station
Conceptual Design –
For Discussion
Purposes Only |
Subject to Change

Lechmere Station
Conceptual Design –
For Discussion
Purposes Only |
Subject to Change

LECHMERE STATION NORTH HEAD HOUSE ROOF DEVELOPMENT



GLX

REVISIONS

REV/DUTY	REMARKS
1	initial
2	initial
3	initial
4	initial
5	initial

A



massDOT
Massachusetts Department of Transportation



Rendering| Lechmere Station

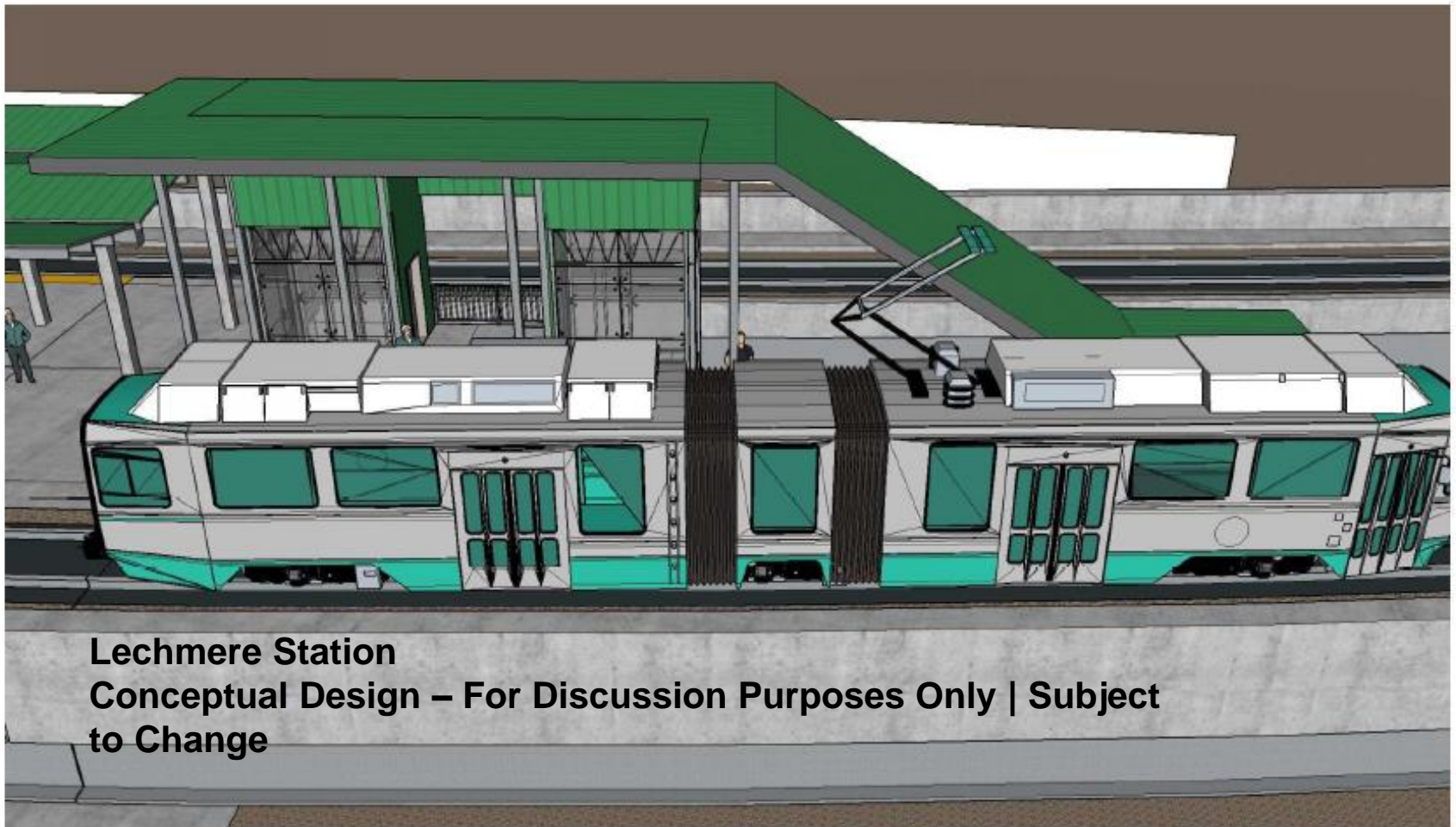

**Lechmere Station
Conceptual Design – For Discussion Purposes Only | Subject
to Change**

LECHMERE STATION NORTH HEAD HOUSE ROOF DEVELOPMENT



GLX

REVISIONS

NO.	DATE	REVISIONS
1		
2		
3		
4		
5		

A 01



massDOT
Massachusetts Department of Transportation



Rendering| Lechmere Station



GLX Lechmere Station
Conceptual Design – For
Discussion Purposes
Only | Subject to Change

LECHMERE STATION SOUTH HEAD HOUSE ROOF - PROPOSED



GLX

REVISIONS

NO.	DATE	DESCRIPTION
1		
2		
3		
4		
5		

A 06



massDOT
Massachusetts Department of Transportation



Conceptual Project Sequencing

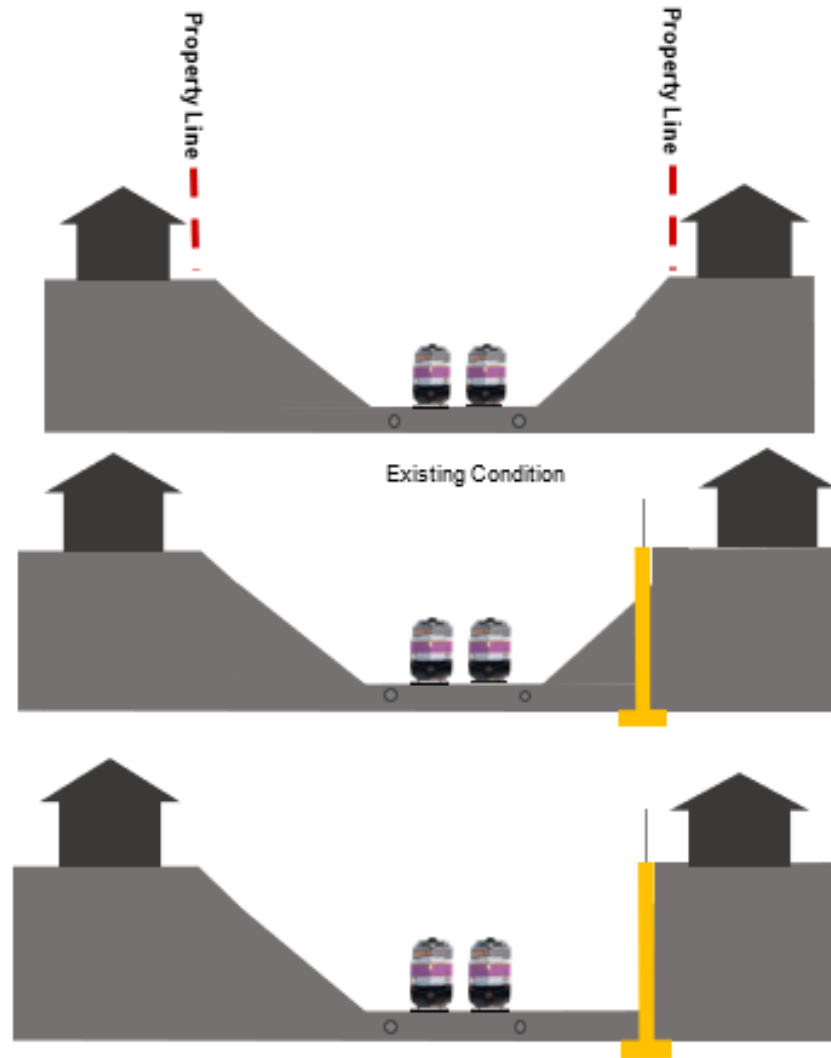

Conceptual Project Sequencing

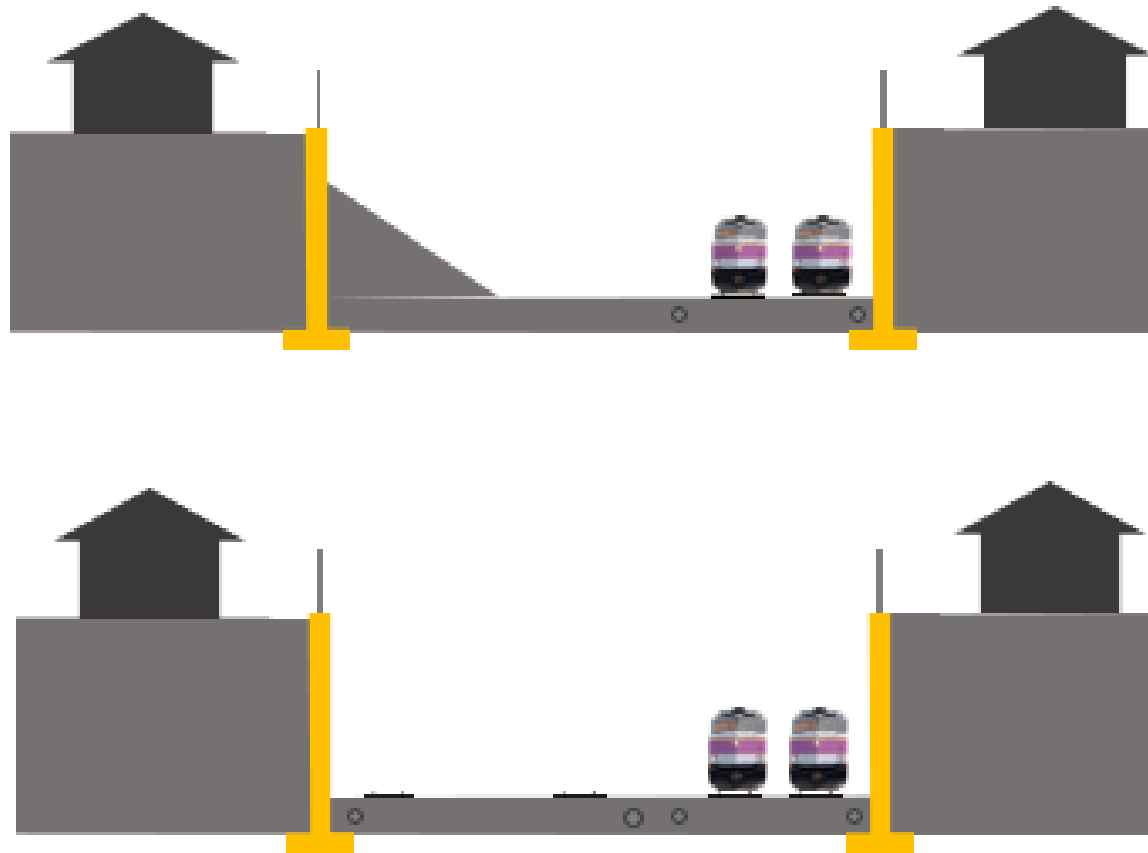

Conceptual Project Sequencing

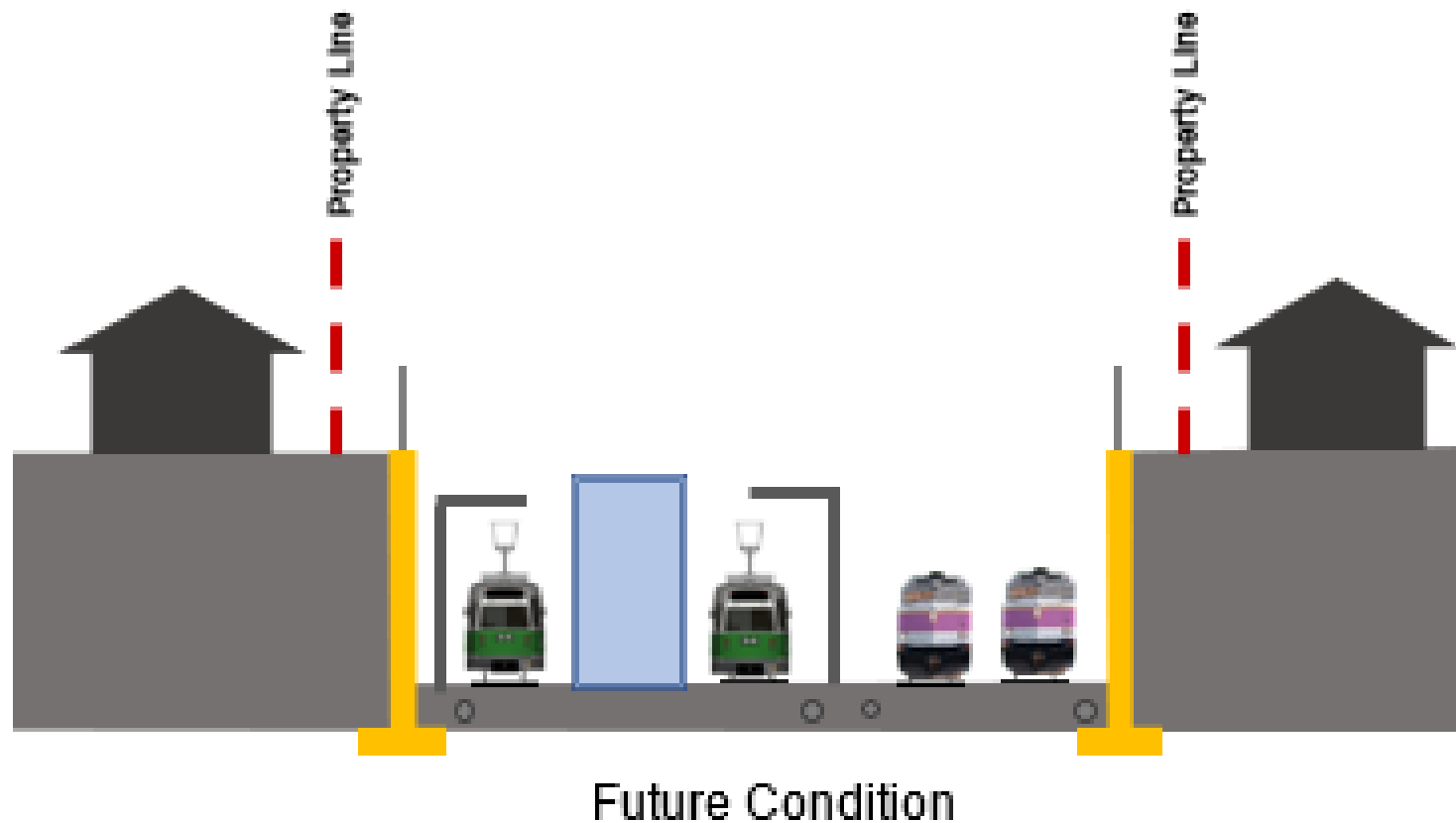

GLX Community Working Group

Discussion

