

Appendix A

Publication Dates:

Initial Publication June 2000

Revised April 2004

*Revised January 2021
(MOSES 37.5)*

Table of Contents

| | |
|--|---------|
| Structure Of Job Titles (Overview) | page 4 |
| MOSES Interface for Selecting Job Titles | page 5 |
| O'NET / SOC job titles grouped by major job categories | page 10 |
| MOSES Occupations tables (<i>MOSES 37.5</i>) | page 39 |
| MOSES Occupations Alphabetically | page 40 |
| MOSES Occupations by Industry / Job Family | page 77 |

Structure of Job Titles

Overview

MOSES uses the Department of Labor O*Net Job Titles to match job seekers to job order requirements and for identifying customer occupations in their work history.

These matched directly to the old SOC (Standardized Occupational Classification) codes formerly used by the Department of Labor.

The task of selecting the correct job title is now more difficult because there are so few to choose from. This is a critical issue, as a match will not occur if the staff person creating a job order and the staff person setting up the job seeker's match criteria use a slightly different title.

You enter Job Titles in the Job Order and in the Match Criteria. (As well as the Job Seeker work history.)

The Job Title does not appear in any of the job descriptions or resume documents that the system generates to be used by employers or job seekers.

It is possible for the employer to use his own job titles that may not match the Job Title. It should be noted that the associated codes are used internally in MOSES and are normally not visible to the user.

The basic steps for using Job Titles, when creating a new job order or when completing the Match Criteria for a job seeker, are described in the MOSES Manuals.

The purpose of this appendix is to provide a more detailed look at the Job Titles available.

MOSES Interface for Selecting Job Titles

(In Job Seeker – Job Match criteria)

If you click the **Job Title** radio button, the Occupations are marked by the **plus** sign.

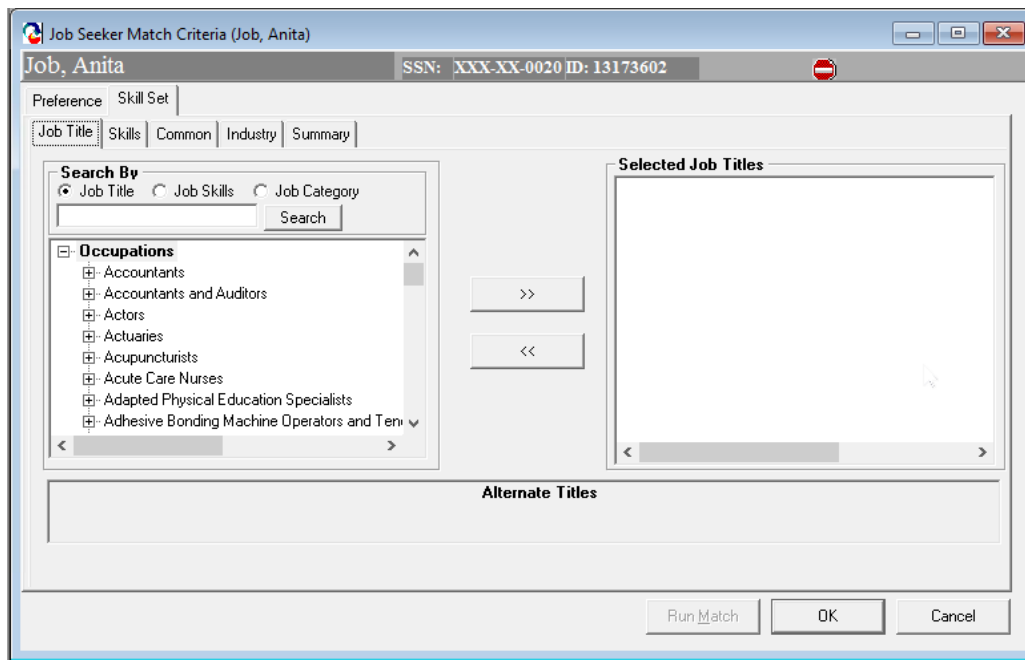

If you click on the **plus** sign, the list expands to also show the job skills normally associated with each Job Title.

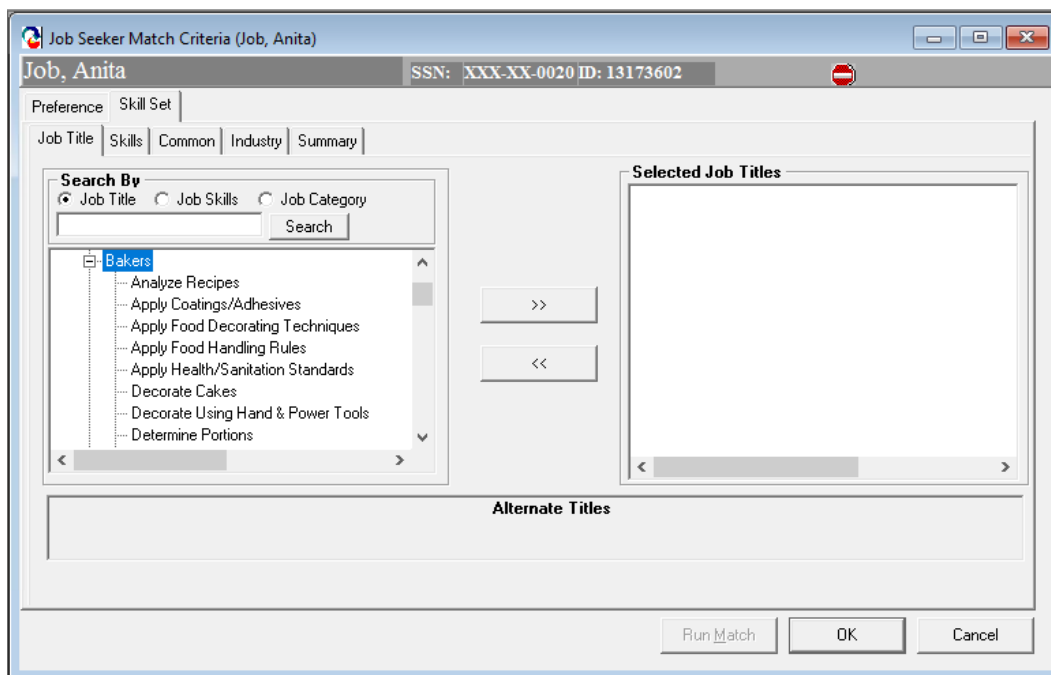

If you click the **Job Skills** radio button, the list changes to show the skills marked by the **plus** sign.

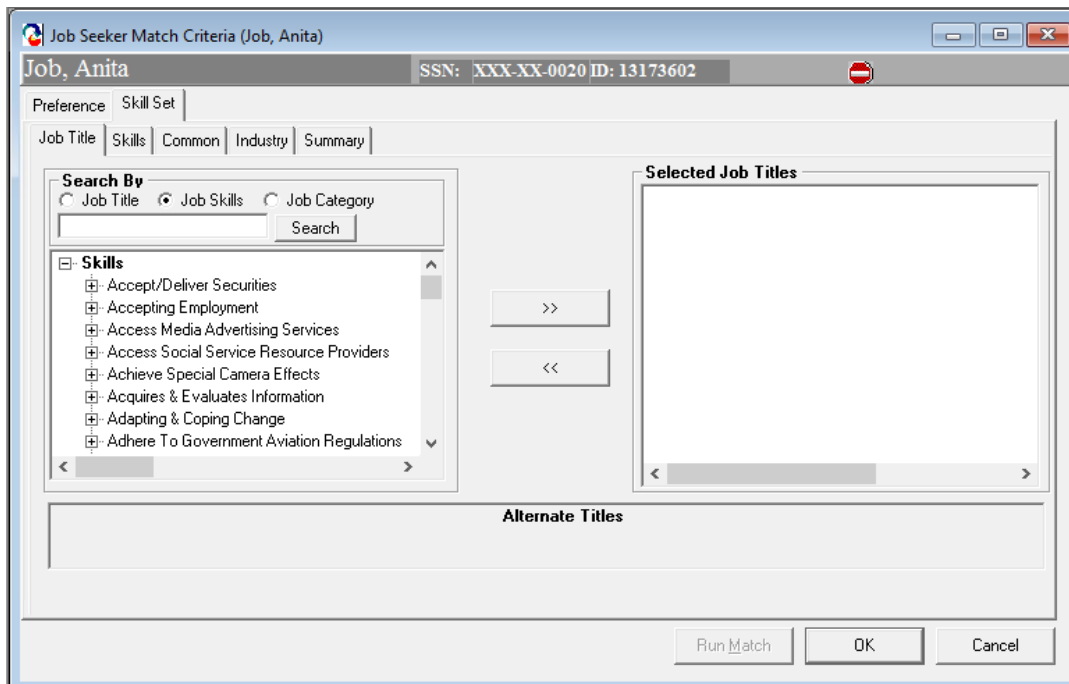

If you click on the **plus** sign, the list expands to also show the Job Title / Occupation normally associated with each skill.

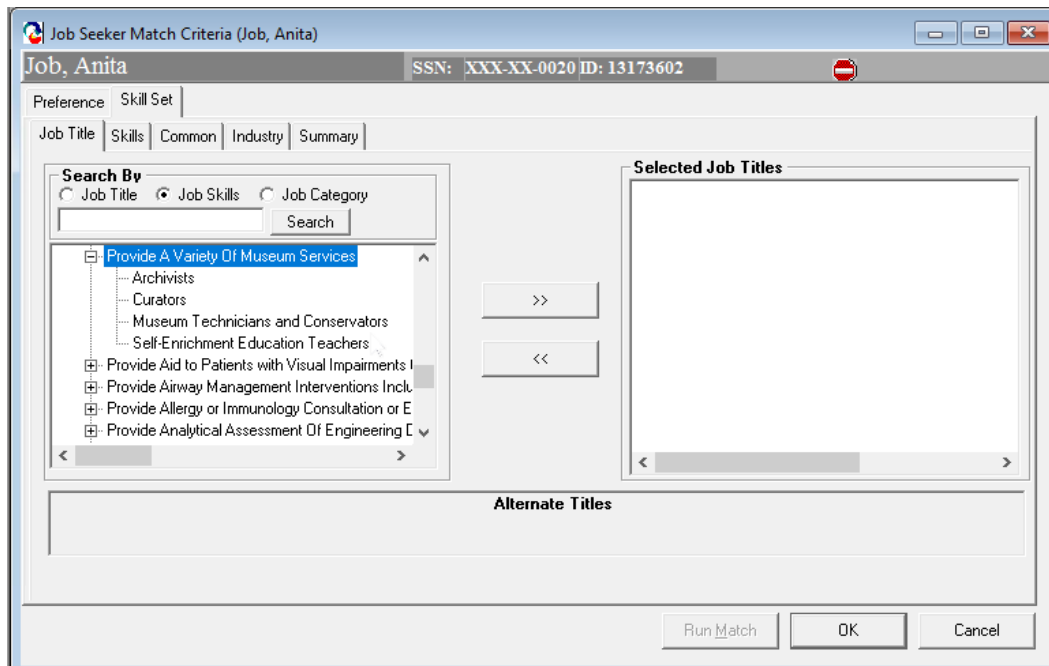

Searching for a Job Title / Occupation is a little like using a search engine on the internet. The search engine results pages (SERPs) can and will give you a diverse and assorted list of results.

If you do an online search for Teaching occupations you will get back everything from Adult & Continuing Education teachers to Art Teachers to Elementary School teachers and more.

Sometimes you have to search more than once and use different keywords to achieve success in your search.

Here are a few examples.

| <u>Job Title</u> | <u>Search By</u> | <u>Result</u> |
|-------------------------|-------------------------|--|
| Mailman | Mail | Postal Service Mail Carriers |
| Garbage Collector | Refuse | Refuse and Recyclable Materials Collectors |
| Beautician | Hair | Hairdressers, Stylists, and Cosmetologists |
| Building Inspector | Inspect | Construction and Building Inspectors |



Tips for looking up job titles:

Just type in three to seven letters of the title.

If you can't find the job title through searching the list of job titles, use a skill.

For instance, cooks, bakers, and chefs all need to measure.

Think like a detective to uncover the right job title.

If you are having difficulty it is recommended that you do an online search for the occupation / job title and add ONET in the key word search criteria.

For Example, a Brewer ONET search will yield a Food Scientist, as the occupation code.

The screenshot shows the O*NET Online search interface. At the top, there is a search bar with the text "Occupation Quick Search:" and a magnifying glass icon. Below the search bar, there are navigation links: "Help", "Find Occupations", "Advanced Search", "Crosswalks", "Share", and "O*NET Sites". The main heading is "Quick Search for: BREWER". Below this, it says "Showing 13 occupations for BREWER. Closest matches are shown first." A table lists the results with columns for "How do they match?", "Code", and "Occupation". The table contains 13 rows of data, each with a code and an occupation name, some with additional icons or text.

| How do they match? | Code | Occupation |
|--------------------|------------|---|
| | 51-3092.00 | Food Batchmakers |
| | 51-9012.00 | Separating, Filtering, Clarifying, Precipitating, and Still Machine Setters, Operators, and Tenders |
| | 35-2021.00 | Food Preparation Workers ● Bright Outlook |
| | 35-3023.00 | Fast Food and Counter Workers ● |
| | 19-4013.00 | Food Science Technicians |
| | 35-3023.01 | Baristas ● |
| | 51-9198.00 | Helpers--Production Workers ● |
| | 11-3051.00 | Industrial Production Managers |
| | 51-1011.00 | First-Line Supervisors of Production and Operating Workers |
| | 51-9193.00 | Cooling and Freezing Equipment Operators and Tenders |
| | 53-7072.00 | Pump Operators, Except Wellhead Pumps ● |
| | 35-2015.00 | Cooks, Short Order |
| | 35-3031.00 | Waiters and Waitresses ● |

ONET OnLine is an excellent resource. Its URL is: <https://www.onetonline.org/>

Use the Occupation Quick Search box to find relevant occupations.

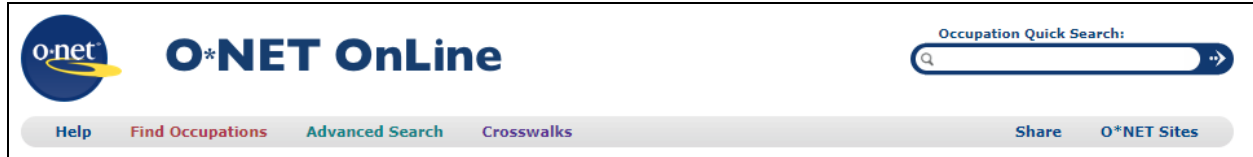

For example, a search for Television occupations yields this:

This screenshot shows the search results page on O*NET OnLine for the query "television". The page header is identical to the previous screenshot. Below the header, the text "Quick Search for: television" is displayed. Underneath, it says "Showing top 20 occupations for television. Closest matches are shown first." A table follows, listing 20 occupations with their codes and titles. The first result, "Camera Operators, Television, Video, and Film", is highlighted with a yellow star and the text "Bright Outlook".

| How do they match? | Code | Occupation |
|------------------------------------|------------|---|
| | 27-4031.00 | Camera Operators, Television, Video, and Film ★ Bright Outlook |
| | 27-4012.00 | Broadcast Technicians |
| | 27-2011.00 | Actors |
| | 27-2012.05 | Media Technical Directors/Managers ★ |
| | 27-3011.00 | Broadcast Announcers and Radio Disc Jockeys |
| | 27-4014.00 | Sound Engineering Technicians ★ |
| | 49-2097.00 | Audiovisual Equipment Installers and Repairers |
| | 27-1027.00 | Set and Exhibit Designers |
| | 27-2012.00 | Producers and Directors ★ |
| | 27-2012.03 | Media Programming Directors ★ |
| | 27-3023.00 | News Analysts, Reporters, and Journalists |
| | 49-2022.00 | Telecommunications Equipment Installers and Repairers, Except Line Installers |
| | 19-2021.00 | Atmospheric and Space Scientists ★ |
| | 27-4011.00 | Audio and Video Technicians ★ |
| | 27-1014.00 | Special Effects Artists and Animators |
| | 11-1021.00 | General and Operations Managers ★ |

O'NET / SOC job titles grouped by major job categories / Industries

This listing provides an alphabetical listing of O*Net / SOC job titles grouped by major job categories. The SOC jobs appear in regular type. O*Net occupations appear in *Italics*. A brief explanation of the job categories is given at the head of each group or page.

| Arts, Design, Entertainment, Sports, and Media Occupations | |
|---|---|
| People in art and entertainment occupations inform or entertain people. Highly developed skills are extremely important. People in graphic arts occupations design and print newsletters, catalogs, brochures, posters, newspapers, and advertising displays. | |
| 27-2011.00 | Actors |
| 27-1011.00 | Art Directors |
| 27-2021.00 | Athletes and Sports Competitors |
| 27-4011.00 | Audio and Video Equipment Technicians |
| 27-3021.00 | Broadcast News Analysts |
| 27-4012.00 | Broadcast Technicians |
| 27-4031.00 | Camera Operators, Television, Video, and Motion Picture |
| 27-3043.03 | <i>Caption Writers</i> |
| 27-1013.03 | <i>Cartoonists</i> |
| 27-2032.00 | Choreographers |
| 27-2022.00 | Coaches and Scouts |
| 27-1021.00 | Commercial and Industrial Designers |
| 27-2041.03 | <i>Composers</i> |
| 27-3043.04 | <i>Copy Writers</i> |
| 27-1012.00 | Craft Artists |
| 27-3043.02 | <i>Creative Writers</i> |
| 27-2031.00 | Dancers |
| 27-2012.02 | <i>Directors- Stage, Motion Pictures, Television, and Radio</i> |
| 27-3041.00 | Editors |
| 27-1027.02 | <i>Exhibit Designers</i> |
| 27-1022.00 | Fashion Designers |
| 27-4032.00 | Film and Video Editors |
| 27-1013.00 | Fine Artists, Including Painters, Sculptors, and Illustrators |
| 27-1023.00 | Floral Designers |
| 27-1024.00 | Graphic Designers |
| 27-1025.00 | Interior Designers |
| 27-3091.00 | Interpreters and Translators |
| 27-1026.00 | Merchandise Displayers and Window Trimmers |
| 27-1014.00 | Multi-Media Artists and Animators |
| 27-2041.02 | <i>Music Arrangers and Orchestrators</i> |
| 27-2041.01 | <i>Music Directors</i> |
| 27-2041.00 | Music Directors and Composers |
| 27-2042.00 | Musicians and Singers |
| 27-2042.02 | <i>Musicians, Instrumental</i> |
| 27-1013.01 | <i>Painters and Illustrators</i> |
| 27-4021.00 | Photographers |
| 27-4021.02 | <i>Photographers, Scientific</i> |
| 27-3043.01 | <i>Poets and Lyricists</i> |

| Arts, Design, Entertainment, Sports, and Media Occupations | |
|---|--|
| People in art and entertainment occupations inform or entertain people. Highly developed skills are extremely important. People in graphic arts occupations design and print newsletters, catalogs, brochures, posters, newspapers, and advertising displays. | |
| | |

| | |
|------------|---|
| 27-2012.01 | <i>Producers</i> |
| 27-2012.00 | Producers and Directors |
| 27-4021.01 | <i>Professional Photographers</i> |
| 27-2012.03 | <i>Program Directors</i> |
| 27-3012.00 | Public Address System and Other Announcers |
| 27-3031.00 | Public Relations Specialists |
| 27-3011.00 | Radio and Television Announcers |
| 27-4013.00 | Radio Operators |
| 27-3022.00 | Reporters and Correspondents |
| 27-1013.04 | <i>Sculptors</i> |
| 27-1027.00 | Set and Exhibit Designers |
| 27-1027.01 | <i>Set Designers</i> |
| 27-2042.01 | <i>Singers</i> |
| 27-1013.02 | <i>Sketch Artists</i> |
| 27-4014.00 | Sound Engineering Technicians |
| 27-2012.04 | <i>Talent Directors</i> |
| 27-2012.05 | <i>Technical Directors/Managers</i> |
| 27-3042.00 | Technical Writers |
| 27-2023.00 | Umpires, Referees, and Other Sports Officials |
| 27-3043.00 | Writers and Authors |

| Building and Grounds Cleaning and Maintenance Occupations | |
|---|--|
| Building maintenance workers clean, repair, and maintain the interior and exterior of schools, hospitals, office buildings, hotels, shopping centers, and apartments. | |
| | |

| | |
|------------|--|
| 37-1012.02 | <i>First-Line Supervisors and Manager/Supervisors - Landscaping Workers</i> |
| 37-1011.00 | First-Line Supervisors/Managers of Housekeeping and Janitorial Workers |
| 37-1012.00 | First-Line Supervisors/Managers of Landscaping, Lawn Service, and Groundskeeping Workers |
| 37-1011.01 | <i>Housekeeping Supervisors</i> |
| 37-1011.02 | <i>Janitorial Supervisors</i> |
| 37-2011.00 | Janitors and Cleaners, Except Maids and Housekeeping Cleaners |
| 37-3011.00 | Landscaping and Groundskeeping Workers |
| 37-1012.01 | <i>Lawn Service Managers</i> |
| 37-2012.00 | Maids and Housekeeping Cleaners |
| 37-2021.00 | Pest Control Workers |
| 37-3012.00 | Pesticide Handlers, Sprayers, and Applicators, Vegetation |
| 37-3013.00 | Tree Trimmers and Pruners |

| Business and Financial Operations Occupations | |
|---|--|
| People in bookkeeping and accounting occupations maintain and process office records for effective business management. | |
| | |

| | |
|------------|--|
| 13-2011.01 | <i>Accountants</i> |
| 13-2011.00 | Accountants and Auditors |
| 13-1011.00 | Agents and Business Managers of Artists, Performers, and Athletes |
| 13-2021.00 | Appraisers and Assessors of Real Estate |
| 13-2021.02 | <i>Appraisers, Real Estate</i> |
| 13-2021.01 | <i>Assessors</i> |
| 13-2011.02 | <i>Auditors</i> |
| 13-2031.00 | Budget Analysts |
| 13-1031.00 | Claims Adjusters, Examiners, and Investigators |
| 13-1031.01 | <i>Claims Examiners, Property and Casualty Insurance</i> |
| 13-1072.00 | Compensation, Benefits, and Job Analysis Specialists |
| 13-1041.00 | Compliance Officers, Except Agriculture, Construction, Health and Safety, and Transportation |
| 13-1041.06 | <i>Coroners</i> |
| 13-1051.00 | Cost Estimators |
| 13-2041.00 | Credit Analysts |
| 13-1061.00 | Emergency Management Specialists |
| 13-1071.01 | <i>Employment Interviewers, Private or Public Employment Service</i> |
| 13-1071.00 | Employment, Recruitment, and Placement Specialists |
| 13-1041.01 | <i>Environmental Compliance Inspectors</i> |
| 13-1041.03 | <i>Equal Opportunity Representatives and Officers</i> |
| 13-2051.00 | Financial Analysts |
| 13-2061.00 | Financial Examiners |
| 13-1041.04 | <i>Government Property Inspectors and Investigators</i> |
| 13-1031.02 | <i>Insurance Adjusters, Examiners, and Investigators</i> |
| 13-1032.00 | Insurance Appraisers, Auto Damage |
| 13-2053.00 | Insurance Underwriters |
| 13-1041.02 | <i>Licensing Examiners and Inspectors</i> |
| 13-2071.00 | Loan Counselors |
| 13-2072.00 | Loan Officers |
| 13-1081.00 | Logisticians |
| 13-1111.00 | Management Analysts |
| 13-1121.00 | Meeting and Convention Planners |
| 13-2052.00 | Personal Financial Advisors |
| 13-1071.02 | <i>Personnel Recruiters</i> |
| 13-1041.05 | <i>Pressure Vessel Inspectors</i> |
| 13-1021.00 | Purchasing Agents and Buyers, Farm Products |
| 13-1023.00 | Purchasing Agents, Except Wholesale, Retail, and Farm Products |
| 13-2081.00 | Tax Examiners, Collectors, and Revenue Agents |
| 13-2082.00 | Tax Preparers |
| 13-1073.00 | Training and Development Specialists |
| 13-1022.00 | Wholesale and Retail Buyers, Except Farm Products |

| Community and Social Services Occupations | |
|--|--|
| People in social service occupations further the personal development of individuals through guidance, recreation, and related services. | |
| | |

| | |
|------------|---|
| 21-1021.00 | Child, Family, and School Social Workers |
| 21-2011.00 | Clergy |
| 21-2021.00 | Directors, Religious Activities and Education |
| 21-1012.00 | Educational, Vocational, and School Counselors |
| 21-1091.00 | Health Educators |
| 21-1013.00 | Marriage and Family Therapists |
| 21-1022.00 | Medical and Public Health Social Workers |
| 21-1023.00 | Mental Health and Substance Abuse Social Workers |
| 21-1014.00 | Mental Health Counselors |
| 21-1092.00 | Probation Officers and Correctional Treatment Specialists |
| 21-1015.00 | Rehabilitation Counselors |
| 21-1093.00 | Social and Human Service Assistants |
| 21-1011.00 | Substance Abuse and Behavioral Disorder Counselors |

| Computer and Mathematical Occupations | |
|--|--|
| People in mathematical and computing occupations use numerical and data processing skills to solve problems, analyze results, and make decisions in science, industry, and management. | |
| | |

| | |
|------------|--|
| 15-2011.00 | Actuaries |
| 15-1011.00 | Computer and Information Scientists, Research |
| 15-1021.00 | Computer Programmers |
| 15-1071.01 | <i>Computer Security Specialists</i> |
| 15-1031.00 | Computer Software Engineers, Applications |
| 15-1032.00 | Computer Software Engineers, Systems Software |
| 15-1041.00 | Computer Support Specialists |
| 15-1051.00 | Computer Systems Analysts |
| 15-1061.00 | Database Administrators |
| 15-2091.00 | Mathematical Technicians |
| 15-2021.00 | Mathematicians |
| 15-1071.00 | Network and Computer Systems Administrators |
| 15-1081.00 | Network Systems and Data Communications Analysts |
| 15-2031.00 | Operations Research Analysts |
| 15-2041.00 | Statisticians |

| Construction and Extraction Occupations | |
|--|--|
| Construction workers handle, assemble, and use building materials to build and maintain roads, houses, office buildings, and other structures. People in mining occupations remove ore, coal, crude oil, and natural gas from the earth. The work may range from operating rotary drilling equipment to cleaning up oil spills and shoveling soil. | |
| 47-2031.05 | <i>Boat Builders and Shipwrights</i> |
| 47-2011.00 | Boilermakers |
| 47-2031.06 | <i>Brattice Builders</i> |
| 47-2021.00 | Brickmasons and Blockmasons |
| 47-2031.03 | <i>Carpenter Assemblers and Repairers</i> |
| 47-2031.00 | Carpenters |
| 47-2041.00 | Carpet Installers |
| 47-2081.01 | <i>Ceiling Tile Installers</i> |
| 47-2051.00 | Cement Masons and Concrete Finishers |
| 47-4011.00 | Construction and Building Inspectors |
| 47-2031.01 | <i>Construction Carpenters</i> |
| 47-5021.01 | <i>Construction Drillers</i> |
| 47-2061.00 | Construction Laborers |
| 47-5041.00 | Continuous Mining Machine Operators |
| 47-5011.00 | Derrick Operators, Oil and Gas |
| 47-2081.00 | Drywall and Ceiling Tile Installers |
| 47-2081.02 | <i>Drywall Installers</i> |
| 47-5021.00 | Earth Drillers, Except Oil and Gas |
| 47-2111.00 | Electricians |
| 47-4021.00 | Elevator Installers and Repairers |
| 47-5031.00 | Explosives Workers, Ordnance Handling Experts, and Blasters |
| 47-4031.00 | Fence Erectors |
| 47-1011.01 | <i>First-Line Supervisors and Manager/Supervisors- Construction Trades Workers</i> |
| 47-1011.02 | <i>First-Line Supervisors and Manager/Supervisors- Extractive Workers</i> |
| 47-1011.00 | First-Line Supervisors/Managers of Construction Trades and Extraction Workers |
| 47-2042.00 | Floor Layers, Except Carpet, Wood, and Hard Tiles |
| 47-2043.00 | Floor Sanders and Finishers |
| 47-2121.00 | Glaziers |
| 47-2073.01 | <i>Grader, Bulldozer, and Scraper Operators</i> |
| 47-4041.00 | Hazardous Materials Removal Workers |
| 47-3011.00 | Helpers--Brickmasons, Blockmasons, Stonemasons, and Tile and Marble Setters |
| 47-3012.00 | Helpers--Carpenters |
| 47-3013.00 | Helpers--Electricians |
| 47-5081.00 | Helpers--Extraction Workers |
| 47-3014.00 | Helpers--Painters, Paperhangers, Plasterers, and Stucco Masons |
| 47-3015.00 | Helpers--Pipelayers, Plumbers, Pipefitters, and Steamfitters |
| 47-3016.00 | Helpers--Roofers |
| 47-4051.00 | Highway Maintenance Workers |
| 47-2131.00 | Insulation Workers, Floor, Ceiling, and Wall |
| 47-2132.00 | Insulation Workers, Mechanical |
| 47-4041.01 | <i>Irradiated-Fuel Handlers</i> |
| 47-5042.00 | Mine Cutting and Channeling Machine Operators |
| 47-2073.02 | <i>Operating Engineers</i> |

| Construction and Extraction Occupations | |
|--|--|
| Construction workers handle, assemble, and use building materials to build and maintain roads, houses, office buildings, and other structures. People in mining occupations remove ore, coal, crude oil, and natural gas from the earth. The work may range from operating rotary drilling equipment to cleaning up oil spills and shoveling soil. | |
| 47-2073.00 | Operating Engineers and Other Construction Equipment Operators |
| 47-2141.00 | Painters, Construction and Maintenance |
| 47-2142.00 | Paperhangers |
| 47-2071.00 | Paving, Surfacing, and Tamping Equipment Operators |
| 47-2072.00 | Pile-Driver Operators |
| 47-2152.01 | <i>Pipe Fitters</i> |
| 47-2151.00 | Pipelayers |
| 47-2152.03 | Pipelaying Fitters |
| 47-2161.00 | Plasterers and Stucco Masons |
| 47-2152.02 | <i>Plumbers</i> |
| 47-2152.00 | Plumbers, Pipefitters, and Steamfitters |
| 47-4061.00 | Rail-Track Laying and Maintenance Equipment Operators |
| 47-2171.00 | Reinforcing Iron and Rebar Workers |
| 47-5051.00 | Rock Splitters, Quarry |
| 47-5061.00 | Roof Bolters, Mining |
| 47-2181.00 | Roofers |
| 47-5012.00 | Rotary Drill Operators, Oil and Gas |
| 47-2031.02 | <i>Rough Carpenters</i> |
| 47-5071.00 | Roustabouts, Oil and Gas |
| 47-4091.00 | Segmental Pavers |
| 47-4071.00 | Septic Tank Servicers and Sewer Pipe Cleaners |
| 47-5013.00 | Service Unit Operators, Oil, Gas, and Mining |
| 47-2211.00 | Sheet Metal Workers |
| 47-2031.04 | <i>Ship Carpenters and Joiners</i> |
| 47-2022.00 | Stonemasons |
| 47-2221.00 | Structural Iron and Steel Workers |
| 47-2082.00 | Tapers |
| 47-2053.00 | Terrazzo Workers and Finishers |
| 47-2044.00 | Tile and Marble Setters |
| 47-5021.02 | <i>Well and Core Drill Operators</i> |

| Education, Training, and Library Occupations | |
|---|--|
| Many education workers can be found in schools and universities. Some work in museums or libraries. | |
| | |

| | |
|------------|--|
| 25-3011.00 | Adult Literacy, Remedial Education, and GED Teachers and Instructors |
| 25-1041.00 | Agricultural Sciences Teachers, Postsecondary |
| 25-1061.00 | Anthropology and Archeology Teachers, Postsecondary |
| 25-1031.00 | Architecture Teachers, Postsecondary |
| 25-4011.00 | Archivists |
| 25-1062.00 | Area, Ethnic, and Cultural Studies Teachers, Postsecondary |
| 25-1121.00 | Art, Drama, and Music Teachers, Postsecondary |
| 25-1051.00 | Atmospheric, Earth, Marine, and Space Sciences Teachers, Postsecondary |
| 25-9011.00 | Audio-Visual Collections Specialists |
| 25-1042.00 | Biological Science Teachers, Postsecondary |
| 25-1011.00 | Business Teachers, Postsecondary |
| 25-1052.00 | Chemistry Teachers, Postsecondary |
| 25-1122.00 | Communications Teachers, Postsecondary |
| 25-1021.00 | Computer Science Teachers, Postsecondary |
| 25-1111.00 | Criminal Justice and Law Enforcement Teachers, Postsecondary |
| 25-4012.00 | Curators |
| 25-1063.00 | Economics Teachers, Postsecondary |
| 25-1081.00 | Education Teachers, Postsecondary |
| 25-2021.00 | Elementary School Teachers, Except Special Education |
| 25-1032.00 | Engineering Teachers, Postsecondary |
| 25-1123.00 | English Language and Literature Teachers, Postsecondary |
| 25-1053.00 | Environmental Science Teachers, Postsecondary |
| 25-9021.00 | Farm and Home Management Advisors |
| 25-1124.00 | Foreign Language and Literature Teachers, Postsecondary |
| 25-1043.00 | Forestry and Conservation Science Teachers, Postsecondary |
| 25-1064.00 | Geography Teachers, Postsecondary |
| 25-1191.00 | Graduate Teaching Assistants |
| 25-1071.00 | Health Specialties Teachers, Postsecondary |
| 25-1125.00 | History Teachers, Postsecondary |
| 25-1192.00 | Home Economics Teachers, Postsecondary |
| 25-9031.00 | Instructional Coordinators |
| 25-2012.00 | Kindergarten Teachers, Except Special Education |
| 25-1112.00 | Law Teachers, Postsecondary |
| 25-4021.00 | Librarians |
| 25-1082.00 | Library Science Teachers, Postsecondary |
| 25-4031.00 | Library Technicians |
| 25-1022.00 | Mathematical Science Teachers, Postsecondary |
| 25-2022.00 | Middle School Teachers, Except Special and Vocational Education |
| 25-4013.00 | Museum Technicians and Conservators |
| 25-1072.00 | Nursing Instructors and Teachers, Postsecondary |
| 25-1126.00 | Philosophy and Religion Teachers, Postsecondary |
| 25-1054.00 | Physics Teachers, Postsecondary |
| 25-1065.00 | Political Science Teachers, Postsecondary |
| 25-2011.00 | Preschool Teachers, Except Special Education |
| 25-1066.00 | Psychology Teachers, Postsecondary |

| Education, Training, and Library Occupations | |
|---|--|
| Many education workers can be found in schools and universities. Some work in museums or libraries. | |
| 25-1193.00 | Recreation and Fitness Studies Teachers, Postsecondary |
| 25-2031.00 | Secondary School Teachers, Except Special and Vocational Education |
| 25-3021.00 | Self-Enrichment Education Teachers |
| 25-1113.00 | Social Work Teachers, Postsecondary |
| 25-1067.00 | Sociology Teachers, Postsecondary |
| 25-2042.00 | Special Education Teachers, Middle School |
| 25-2041.00 | Special Education Teachers, Preschool, Kindergarten, and Elementary School |
| 25-2043.00 | Special Education Teachers, Secondary School |
| 25-9041.00 | Teacher Assistants |
| 25-1194.00 | Vocational Education Teachers Postsecondary |
| 25-2023.00 | Vocational Education Teachers, Middle School |
| 25-2032.00 | Vocational Education Teachers, Secondary School |

| Farming, Fishing, and Forestry Occupations | |
|--|---|
| Agriculture, forestry, and fishery workers cultivate, conserve, maintain, and harvest resources from farms, gardens, forests, streams, and oceans. Forest product workers cut timber in forests. Many of them work outdoors in the woods. Many work in mills and shops to process logs into dimension lumber, plywood, paper, furniture, or other wood products. | |
| 45-2091.00 | Agricultural Equipment Operators |
| 45-2011.00 | Agricultural Inspectors |
| 45-2021.00 | Animal Breeders |
| 45-4021.00 | Fallers |
| 45-1012.00 | Farm Labor Contractors |
| 45-2092.00 | Farmworkers and Laborers, Crop, Nursery, and Greenhouse |
| 45-2093.00 | Farmworkers, Farm and Ranch Animals |
| 45-1011.01 | <i>First-Line Supervisors and Manager/Supervisors - Agricultural Crop Workers</i> |
| 45-1011.03 | <i>First-Line Supervisors and Manager/Supervisors - Animal Care Workers, Except Livestock</i> |
| 45-1011.02 | <i>First-Line Supervisors and Manager/Supervisors - Animal Husbandry Workers</i> |
| 45-1011.06 | <i>First-Line Supervisors and Manager/Supervisors - Fishery Workers</i> |
| 45-1011.04 | <i>First-Line Supervisors and Manager/Supervisors - Horticultural Workers</i> |
| 45-1011.05 | <i>First-Line Supervisors and Manager/Supervisors - Logging Workers</i> |
| 45-1011.00 | First-Line Supervisors/Managers of Farming, Fishing, and Forestry Workers |
| 45-3011.00 | Fishers and Related Fishing Workers |
| 45-4011.00 | Forest and Conservation Workers |
| 45-2092.02 | <i>General Farmworkers</i> |
| 45-2041.00 | Graders and Sorters, Agricultural Products |
| 45-3021.00 | Hunters and Trappers |
| 45-4023.00 | Log Graders and Scalers |
| 45-4022.00 | Logging Equipment Operators |
| 45-4022.01 | <i>Logging Tractor Operators</i> |
| 45-2092.01 | <i>Nursery Workers</i> |

| Food Preparation and Serving Related Occupations | |
|--|--|
| Food service workers prepare and serve food and beverages in restaurants. They set and clear tables, clean dishes and equipment, and prepare food. | |
| | |

| | |
|------------|---|
| 35-3011.00 | Bartenders |
| 35-1011.00 | Chefs and Head Cooks |
| 35-3021.00 | Combined Food Preparation and Serving Workers, Including Fast Food |
| 35-2011.00 | Cooks, Fast Food |
| 35-2012.00 | Cooks, Institution and Cafeteria |
| 35-2013.00 | Cooks, Private Household |
| 35-2014.00 | Cooks, Restaurant |
| 35-2015.00 | Cooks, Short Order |
| 35-3022.00 | Counter Attendants, Cafeteria, Food Concession, and Coffee Shop |
| 35-9011.00 | Dining Room and Cafeteria Attendants and Bartender Helpers |
| 35-9021.00 | Dishwashers |
| 35-1012.00 | First-Line Supervisors/Managers of Food Preparation and Serving Workers |
| 35-2021.00 | Food Preparation Workers |
| 35-3041.00 | Food Servers, Nonrestaurant |
| 35-9031.00 | Hosts and Hostesses, Restaurant, Lounge, and Coffee Shop |
| 35-3031.00 | Waiters and Waitresses |

| Healthcare Practitioner and Technical Occupations | |
|--|--|
| Health service workers use various skills to treat the health needs of patients. | |
| | |

| | |
|------------|--|
| 29-1061.00 | Anesthesiologists |
| 29-9091.00 | Athletic Trainers |
| 29-1121.00 | Audiologists |
| 29-2031.00 | Cardiovascular Technologists and Technicians |
| 29-1011.00 | Chiropractors |
| 29-2021.00 | Dental Hygienists |
| 29-1021.00 | Dentists, General |
| 29-2032.00 | Diagnostic Medical Sonographers |
| 29-2051.00 | Dietetic Technicians |
| 29-1031.00 | Dietitians and Nutritionists |
| 29-2041.00 | Emergency Medical Technicians and Paramedics |
| 29-1062.00 | Family and General Practitioners |
| 29-1063.00 | Internists, General |
| 29-2061.00 | Licensed Practical and Licensed Vocational Nurses |
| 29-2012.00 | Medical and Clinical Laboratory Technicians |
| 29-2011.00 | Medical and Clinical Laboratory Technologists |
| 29-2071.00 | Medical Records and Health Information Technicians |
| 29-2033.00 | Nuclear Medicine Technologists |
| 29-1064.00 | Obstetricians and Gynecologists |
| 29-9011.00 | Occupational Health and Safety Specialists |
| 29-9012.00 | Occupational Health and Safety Technicians |
| 29-1122.00 | Occupational Therapists |
| 29-2081.00 | Opticians, Dispensing |
| 29-1041.00 | Optometrists |

| Healthcare Practitioner and Technical Occupations | |
|--|--|
| Health service workers use various skills to treat the health needs of patients. | |
| | |
| 29-1022.00 | Oral and Maxillofacial Surgeons |
| 29-1023.00 | Orthodontists |
| 29-2091.00 | Orthotists and Prosthetists |
| 29-1065.00 | Pediatricians, General |
| 29-1051.00 | Pharmacists |
| 29-2052.00 | Pharmacy Technicians |
| 29-1123.00 | Physical Therapists |
| 29-1071.00 | Physician Assistants |
| 29-1081.00 | Podiatrists |
| 29-1024.00 | Prosthodontists |
| 29-2053.00 | Psychiatric Technicians |
| 29-1066.00 | Psychiatrists |
| 29-1124.00 | Radiation Therapists |
| 29-2034.02 | <i>Radiologic Technicians</i> |
| 29-2034.01 | <i>Radiologic Technologists</i> |
| 29-2034.00 | Radiologic Technologists and Technicians |
| 29-1125.00 | Recreational Therapists |
| 29-1111.00 | Registered Nurses |
| 29-1126.00 | Respiratory Therapists |
| 29-2054.00 | Respiratory Therapy Technicians |
| 29-1127.00 | Speech-Language Pathologists |
| 29-1067.00 | Surgeons |
| 29-2055.00 | Surgical Technologists |
| 29-1131.00 | Veterinarians |
| 29-2056.00 | Veterinary Technologists and Technicians |

| Healthcare Support Occupations | |
|---|--|
| Aides and orderlies assist all kinds of healthcare practitioners and individual patients. | |
| | |
| 31-1011.00 | Home Health Aides |
| 31-1012.00 | Nursing Aides, Orderlies, and Attendants |
| 31-1013.00 | Psychiatric Aides |
| 31-2011.00 | Occupational Therapist Assistants |
| 31-2012.00 | Occupational Therapist Aides |
| 31-2021.00 | Physical Therapist Assistants |
| 31-2022.00 | Physical Therapist Aides |
| 31-9011.00 | Massage Therapists |
| 31-9091.00 | Dental Assistants |
| 31-9092.00 | Medical Assistants |
| 31-9093.00 | Medical Equipment Preparers |
| 31-9094.00 | Medical Transcriptionists |
| 31-9095.00 | Pharmacy Aides |
| 31-9096.00 | Veterinary Assistants and Laboratory Animal Caretakers |

| Installation, Maintenance, and Repair Occupations | |
|---|--|
| Mechanics repair and maintain automobiles, heavy industrial equipment, and small machinery and instruments. People in electricity and electronics occupations construct, install, and maintain electrical and electronic equipment. | |
| | |

| | |
|------------|---|
| 49-3011.03 | <i>Aircraft Body and Bonded Structure Repairers</i> |
| 49-3011.02 | <i>Aircraft Engine Specialists</i> |
| 49-3011.00 | Aircraft Mechanics and Service Technicians |
| 49-3011.01 | <i>Airframe-and-Power-Plant Mechanics</i> |
| 49-2011.01 | <i>Automatic Teller Machine Servicers</i> |
| 49-3021.00 | Automotive Body and Related Repairers |
| 49-3022.00 | Automotive Glass Installers and Repairers |
| 49-3023.01 | <i>Automotive Master Mechanics</i> |
| 49-3023.00 | Automotive Service Technicians and Mechanics |
| 49-3023.02 | <i>Automotive Specialty Technicians</i> |
| 49-2091.00 | Avionics Technicians |
| 49-2092.03 | <i>Battery Repairers</i> |
| 49-3091.00 | Bicycle Repairers |
| 49-3031.00 | Bus and Truck Mechanics and Diesel Engine Specialists |
| 49-9061.00 | Camera and Photographic Equipment Repairers |
| 49-2022.01 | <i>Central Office and PBX Installers and Repairers</i> |
| 49-9091.00 | Coin, Vending, and Amusement Machine Servicers and Repairers |
| 49-9092.00 | Commercial Divers |
| 49-2022.03 | <i>Communication Equipment Mechanics, Installers, and Repairers</i> |
| 49-2011.00 | Computer, Automated Teller, and Office Machine Repairers |
| 49-9012.00 | Control and Valve Installers and Repairers, Except Mechanical Door |
| 49-2011.02 | <i>Data Processing Equipment Repairers</i> |
| 49-2092.01 | <i>Electric Home Appliance and Power Tool Repairers</i> |
| 49-9012.01 | <i>Electric Meter Installers and Repairers</i> |
| 49-2092.02 | <i>Electric Motor and Switch Assemblers and Repairers</i> |
| 49-2092.00 | Electric Motor, Power Tool, and Related Repairers |
| 49-2093.00 | Electrical and Electronics Installers and Repairers, Transportation Equipment |
| 49-2094.00 | Electrical and Electronics Repairers, Commercial and Industrial Equipment |
| 49-2095.00 | Electrical and Electronics Repairers, Powerhouse, Substation, and Relay |
| 49-2092.05 | <i>Electrical Parts Reconditioners</i> |
| 49-9051.00 | Electrical Power-Line Installers and Repairers |
| 49-2096.00 | Electronic Equipment Installers and Repairers, Motor Vehicles |
| 49-2097.00 | Electronic Home Entertainment Equipment Installers and Repairers |
| 49-9093.00 | Fabric Menders, Except Garment |
| 49-3041.00 | Farm Equipment Mechanics |
| 49-1011.00 | First-Line Supervisors/Managers of Mechanics, Installers, and Repairers |
| 49-2022.02 | <i>Frame Wires, Central Office</i> |
| 49-9031.02 | <i>Gas Appliance Repairers</i> |
| 49-2092.06 | <i>Hand and Portable Power Tool Repairers</i> |
| 49-9021.01 | <i>Heating and Air Conditioning Mechanics</i> |
| 49-9021.00 | Heating, Air Conditioning, and Refrigeration Mechanics and Installers |
| 49-9098.00 | Helpers--Installation, Maintenance, and Repair Workers |
| 49-9031.01 | <i>Home Appliance Installers</i> |
| 49-9031.00 | Home Appliance Repairers |

| Installation, Maintenance, and Repair Occupations | |
|---|---|
| Mechanics repair and maintain automobiles, heavy industrial equipment, and small machinery and instruments. People in electricity and electronics occupations construct, install, and maintain electrical and electronic equipment. | |
| 49-9041.00 | Industrial Machinery Mechanics |
| 49-9063.01 | <i>Keyboard Instrument Repairers and Tuners</i> |
| 49-9094.00 | Locksmiths and Safe Repairers |
| 49-9042.00 | Maintenance and Repair Workers, General |
| 49-9043.00 | Maintenance Workers, Machinery |
| 49-9095.00 | Manufactured Building and Mobile Home Installers |
| 49-9011.00 | Mechanical Door Repairers |
| 49-9062.00 | Medical Equipment Repairers |
| 49-9012.03 | <i>Meter Mechanics</i> |
| 49-9044.00 | Millwrights |
| 49-3042.00 | Mobile Heavy Equipment Mechanics, Except Engines |
| 49-3051.00 | Motorboat Mechanics |
| 49-3052.00 | Motorcycle Mechanics |
| 49-9063.00 | Musical Instrument Repairers and Tuners |
| 49-2011.03 | <i>Office Machine and Cash Register Servicers</i> |
| 49-3053.00 | Outdoor Power Equipment and Other Small Engine Mechanics |
| 49-9063.04 | <i>Percussion Instrument Repairers and Tuners</i> |
| 49-2021.00 | Radio Mechanics |
| 49-3043.00 | Rail Car Repairers |
| 49-3092.00 | Recreational Vehicle Service Technicians |
| 49-9063.03 | <i>Reed or Wind Instrument Repairers and Tuners</i> |
| 49-9045.00 | Refractory Materials Repairers, Except Brickmasons |
| 49-9021.02 | <i>Refrigeration Mechanics</i> |
| 49-9096.00 | Riggers |
| 49-2098.00 | Security and Fire Alarm Systems Installers |
| 49-9097.00 | Signal and Track Switch Repairers |
| 49-2022.05 | <i>Station Installers and Repairers, Telephone</i> |
| 49-9063.02 | <i>Stringed Instrument Repairers and Tuners</i> |
| 49-2022.00 | Telecommunications Equipment Installers and Repairers, Except Line Installers |
| 49-2022.04 | <i>Telecommunications Facility Examiners</i> |
| 49-9052.00 | Telecommunications Line Installers and Repairers |
| 49-3093.00 | Tire Repairers and Changers |
| 49-2092.04 | <i>Transformer Repairers</i> |
| 49-9012.02 | <i>Valve and Regulator Repairers</i> |
| 49-9064.00 | Watch Repairers |

| Legal Occupations | |
|---|---|
| People in legal occupations help clients through the legal process. They work in law offices, the courts, and legal departments of many types of organizations. | |
| 23-1021.00 | Administrative Law Judges, Adjudicators, and Hearing Officers |
| 23-1022.00 | Arbitrators, Mediators, and Conciliators |
| 23-2091.00 | Court Reporters |
| 23-1023.00 | Judges, Magistrate Judges, and Magistrates |
| 23-2092.00 | Law Clerks |
| 23-1011.00 | Lawyers |
| 23-2011.00 | Paralegals and Legal Assistants |
| 23-2093.02 | <i>Title Examiners and Abstractors</i> |
| 23-2093.00 | Title Examiners, Abstractors, and Searchers |
| 23-2093.01 | <i>Title Searchers</i> |

| Life, Physical, and Social Science Occupations | |
|--|--|
| People in science and laboratory occupations apply scientific understanding and technical laboratory skills to test for quality control, research, or diagnosis. People in social research occupations identify and analyze social problems and trends. They may write about them and propose plans to correct problems. | |
| 19-4011.00 | Agricultural and Food Science Technicians |
| 19-4011.01 | <i>Agricultural Technicians</i> |
| 19-1011.00 | Animal Scientists |
| 19-3091.01 | <i>Anthropologists</i> |
| 19-3091.00 | Anthropologists and Archeologists |
| 19-3091.02 | <i>Archeologists</i> |
| 19-2011.00 | Astronomers |
| 19-2021.00 | Atmospheric and Space Scientists |
| 19-1021.01 | <i>Biochemists</i> |
| 19-1021.00 | Biochemists and Biophysicists |
| 19-4021.00 | Biological Technicians |
| 19-1020.01 | Biologists |
| 19-1021.02 | <i>Biophysicists</i> |
| 19-4031.00 | Chemical Technicians |
| 19-2031.00 | Chemists |
| 19-4061.01 | <i>City Planning Aides</i> |
| 19-3031.02 | <i>Clinical Psychologists</i> |
| 19-3031.00 | Clinical, Counseling, and School Psychologists |
| 19-1031.00 | Conservation Scientists |
| 19-3031.03 | <i>Counseling Psychologists</i> |
| 19-3011.00 | Economists |
| 19-3031.01 | <i>Educational Psychologists</i> |
| 19-4091.00 | Environmental Science and Protection Technicians, Including Health |
| 19-2041.00 | Environmental Scientists and Specialists, Including Health |
| 19-1041.00 | Epidemiologists |
| 19-4011.02 | <i>Food Science Technicians</i> |
| 19-1012.00 | Food Scientists and Technologists |

| Life, Physical, and Social Science Occupations | |
|--|--|
| People in science and laboratory occupations apply scientific understanding and technical laboratory skills to test for quality control, research, or diagnosis. People in social research occupations identify and analyze social problems and trends. They may write about them and propose plans to correct problems. | |
| 19-4092.00 | Forensic Science Technicians |
| 19-4093.00 | Forest and Conservation Technicians |
| 19-1032.00 | Foresters |
| 19-3092.00 | Geographers |
| 19-4041.00 | Geological and Petroleum Technicians |
| 19-4041.01 | <i>Geological Data Technicians</i> |
| 19-4041.02 | <i>Geological Sample Test Technicians</i> |
| 19-2042.01 | <i>Geologists</i> |
| 19-2042.00 | Geoscientists, Except Hydrologists and Geographers |
| 19-3093.00 | Historians |
| 19-2043.00 | Hydrologists |
| 19-3032.00 | Industrial-Organizational Psychologists |
| 19-3021.00 | Market Research Analysts |
| 19-2032.00 | Materials Scientists |
| 19-1042.00 | Medical Scientists, Except Epidemiologists |
| 19-1022.00 | Microbiologists |
| 19-4051.01 | <i>Nuclear Equipment Operation Technicians</i> |
| 19-4051.02 | <i>Nuclear Monitoring Technicians</i> |
| 19-4051.00 | Nuclear Technicians |
| 19-1031.03 | <i>Park Naturalists</i> |
| 19-2012.00 | Physicists |
| 19-1013.01 | <i>Plant Scientists</i> |
| 19-3094.00 | Political Scientists |
| 19-1031.02 | <i>Range Managers</i> |
| 19-4061.00 | Social Science Research Assistants |
| 19-3041.00 | Sociologists |
| 19-1013.00 | Soil and Plant Scientists |
| 19-1031.01 | <i>Soil Conservationists</i> |
| 19-1013.02 | <i>Soil Scientists</i> |
| 19-3022.00 | Survey Researchers |
| 19-3051.00 | Urban and Regional Planners |
| 19-1023.00 | Zoologists and Wildlife Biologists |

| Management Occupations | |
|---|---|
| Administrators make business decisions, coordinate activities, supervise workers, and provide administrative staff services. Administrators focus more on management than production. | |
| 11-3011.00 | Administrative Services Managers |
| 11-2011.00 | Advertising and Promotions Managers |
| 11-9011.02 | <i>Agricultural Crop Farm Managers</i> |
| 11-1011.00 | Chief Executives |
| 11-3041.00 | Compensation and Benefits Managers |
| 11-3021.00 | Computer and Information Systems Managers |
| 11-9021.00 | Construction Managers |
| 11-9032.00 | Education Administrators, Elementary and Secondary School |
| 11-9033.00 | Education Administrators, Postsecondary |
| 11-9031.00 | Education Administrators, Preschool and Child Care Center/Program |
| 11-9041.00 | Engineering Managers |
| 11-9011.00 | Farm, Ranch, and Other Agricultural Managers |
| 11-9012.00 | Farmers and Ranchers |
| 11-3031.00 | Financial Managers |
| 11-3031.02 | <i>Financial Managers, Branch or Department</i> |
| 11-9011.03 | <i>Fish Hatchery Managers</i> |
| 11-9051.00 | Food Service Managers |
| 11-9061.00 | Funeral Directors |
| 11-9071.00 | Gaming Managers |
| 11-1021.00 | General and Operations Managers |
| 11-1011.01 | <i>Government Service Executives</i> |
| 11-3040.00 | Human Resources Managers |
| 11-3051.00 | Industrial Production Managers |
| 11-1031.00 | Legislators |
| 11-9081.00 | Lodging Managers |
| 11-2021.00 | Marketing Managers |
| 11-9111.00 | Medical and Health Services Managers |
| 11-9121.00 | Natural Sciences Managers |
| 11-9011.01 | <i>Nursery and Greenhouse Managers</i> |
| 11-9131.00 | Postmasters and Mail Superintendents |
| 11-1011.02 | <i>Private Sector Executives</i> |
| 11-9141.00 | Property, Real Estate, and Community Association Managers |
| 11-2031.00 | Public Relations Managers |
| 11-3061.00 | Purchasing Managers |
| 11-2022.00 | Sales Managers |
| 11-9151.00 | Social and Community Service Managers |
| 11-3071.02 | <i>Storage and Distribution Managers</i> |
| 11-3042.00 | Training and Development Managers |
| 11-3071.01 | <i>Transportation Managers</i> |
| 11-3071.00 | Transportation, Storage, and Distribution Managers |
| 11-3031.01 | <i>Treasurers, Controllers, and Chief Financial Officers</i> |

| Military Specific Occupations | |
|--|--|
| The United States Armed Forces have several jobs that do not occur in civilian life. | |
| | |

| | |
|------------|--|
| 55-3011.00 | Air Crew Members |
| 55-1011.00 | Air Crew Officers |
| 55-1012.00 | Aircraft Launch and Recovery Officers |
| 55-3012.00 | Aircraft Launch and Recovery Specialists |
| 55-3013.00 | Armored Assault Vehicle Crew Members |
| 55-1013.00 | Armored Assault Vehicle Officers |
| 55-3014.00 | Artillery and Missile Crew Members |
| 55-1014.00 | Artillery and Missile Officers |
| 55-1015.00 | Command and Control Center Officers |
| 55-3015.00 | Command and Control Center Specialists |
| 55-2011.00 | First-Line Supervisors/Managers of Air Crew Members |
| 55-2013.00 | First-Line Supervisors/Managers of All Other Tactical Operations Specialists |
| 55-2012.00 | First-Line Supervisors/Managers of Weapons Specialists/Crew Members |
| 55-3016.00 | Infantry |
| 55-1016.00 | Infantry Officers |
| 55-3017.00 | Radar and Sonar Technicians |
| 55-3018.00 | Special Forces |
| 55-1017.00 | Special Forces Officers |

| Office and Administrative Support Occupations | |
|---|--|
| Clerical occupations exist mainly to support communication and work flow within and between organizations. People in clerical occupations type letters, keep files, greet visitors, answer telephones, and assist the managers. Stock control workers store and keep track of goods and materials during production and distribution. | |
| 43-4051.01 | <i>Adjustment Clerks</i> |
| 43-3011.00 | Bill and Account Collectors |
| 43-3021.00 | Billing and Posting Clerks and Machine Operators |
| 43-3021.02 | <i>Billing, Cost, and Rate Clerks</i> |
| 43-3021.03 | <i>Billing, Posting, and Calculating Machine Operators</i> |
| 43-3031.00 | Bookkeeping, Accounting, and Auditing Clerks |
| 43-4011.00 | Brokerage Clerks |
| 43-5011.00 | Cargo and Freight Agents |
| 43-2021.02 | <i>Central Office Operators</i> |
| 43-4061.01 | <i>Claims Takers, Unemployment Benefits</i> |
| 43-9011.00 | Computer Operators |
| 43-4021.00 | Correspondence Clerks |
| 43-5021.00 | Couriers and Messengers |
| 43-4031.01 | <i>Court Clerks</i> |
| 43-4031.00 | Court, Municipal, and License Clerks |
| 43-4041.01 | <i>Credit Authorizers</i> |
| 43-4041.00 | Credit Authorizers, Checkers, and Clerks |
| 43-4041.02 | <i>Credit Checkers</i> |
| 43-4051.00 | Customer Service Representatives |
| 43-4051.02 | <i>Customer Service Representatives, Utilities</i> |
| 43-9021.00 | Data Entry Keyers |
| 43-9031.00 | Desktop Publishers |
| 43-2021.01 | <i>Directory Assistance Operators</i> |
| 43-5032.00 | Dispatchers, Except Police, Fire, and Ambulance |
| 43-9071.01 | <i>Duplicating Machine Operators</i> |
| 43-4061.00 | Eligibility Interviewers, Government Programs |
| 43-6011.00 | Executive Secretaries and Administrative Assistants |
| 43-4071.00 | File Clerks |
| 43-1011.02 | <i>First-Line Supervisors, Administrative Support</i> |
| 43-1011.01 | <i>First-Line Supervisors, Customer Service</i> |
| 43-1011.00 | First-Line Supervisors/Managers of Office and Administrative Support Workers |
| 43-3041.00 | Gaming Cage Workers |
| 43-4081.00 | Hotel, Motel, and Resort Desk Clerks |
| 43-4161.00 | Human Resources Assistants, Except Payroll and Timekeeping |
| 43-9041.00 | Insurance Claims and Policy Processing Clerks |
| 43-9041.01 | <i>Insurance Claims Clerks</i> |
| 43-9041.02 | <i>Insurance Policy Processing Clerks</i> |
| 43-4111.00 | Interviewers, Except Eligibility and Loan |
| 43-6012.00 | Legal Secretaries |
| 43-4121.00 | Library Assistants, Clerical |
| 43-4031.03 | <i>License Clerks</i> |
| 43-4131.00 | Loan Interviewers and Clerks |
| 43-9051.00 | Mail Clerks and Mail Machine Operators, Except Postal Service |

| Office and Administrative Support Occupations | |
|---|---|
| Clerical occupations exist mainly to support communication and work flow within and between organizations. People in clerical occupations type letters, keep files, greet visitors, answer telephones, and assist the managers. Stock control workers store and keep track of goods and materials during production and distribution. | |
| 43-9051.02 | <i>Mail Clerks, Except Mail Machine Operators and Postal Service</i> |
| 43-9051.01 | <i>Mail Machine Operators, Preparation and Handling</i> |
| 43-5081.02 | <i>Marking Clerks</i> |
| 43-6013.00 | Medical Secretaries |
| 43-5041.00 | Meter Readers, Utilities |
| 43-4031.02 | <i>Municipal Clerks</i> |
| 43-4141.00 | New Accounts Clerks |
| 43-9061.00 | Office Clerks, General |
| 43-9071.00 | Office Machine Operators, Except Computer |
| 43-4151.00 | Order Clerks |
| 43-5081.04 | <i>Order Fillers, Wholesale and Retail Sales</i> |
| 43-3051.00 | Payroll and Timekeeping Clerks |
| 43-5031.00 | Police, Fire, and Ambulance Dispatchers |
| 43-5051.00 | Postal Service Clerks |
| 43-5052.00 | Postal Service Mail Carriers |
| 43-5053.00 | Postal Service Mail Sorters, Processors, and Processing Machine Operators |
| 43-3061.00 | Procurement Clerks |
| 43-5061.00 | Production, Planning, and Expediting Clerks |
| 43-9081.00 | Proofreaders and Copy Markers |
| 43-4171.00 | Receptionists and Information Clerks |
| 43-4181.02 | <i>Reservation and Transportation Ticket Agents</i> |
| 43-4181.00 | Reservation and Transportation Ticket Agents and Travel Clerks |
| 43-6014.00 | Secretaries, Except Legal, Medical, and Executive |
| 43-5071.00 | Shipping, Receiving, and Traffic Clerks |
| 43-3021.01 | <i>Statement Clerks</i> |
| 43-9111.00 | Statistical Assistants |
| 43-5081.00 | Stock Clerks and Order Fillers |
| 43-5081.03 | <i>Stock Clerks- Stockroom, Warehouse, or Storage Yard</i> |
| 43-5081.01 | <i>Stock Clerks, Sales Floor</i> |
| 43-2011.00 | Switchboard Operators, Including Answering Service |
| 43-2021.00 | Telephone Operators |
| 43-3071.00 | Tellers |
| 43-4181.01 | <i>Travel Clerks</i> |
| 43-5111.00 | Weighers, Measurers, Checkers, and Samplers, Recordkeeping |
| 43-4061.02 | <i>Welfare Eligibility Workers and Interviewers</i> |
| 43-9022.00 | Word Processors and Typists |

| Personal Care and Service Occupations | |
|--|--|
| People in personal care occupations provide services to improve personal appearance and hygiene and to help their customers or clients meet short-term personal needs. | |
| | |

| | |
|------------|---|
| 39-3091.00 | Amusement and Recreation Attendants |
| 39-2011.00 | Animal Trainers |
| 39-6011.00 | Baggage Porters and Bellhops |
| 39-5011.00 | Barbers |
| 39-9011.00 | Child Care Workers |
| 39-6012.00 | Concierges |
| 39-3092.00 | Costume Attendants |
| 39-4011.00 | Embalmers |
| 39-1021.00 | First-Line Supervisors/Managers of Personal Service Workers |
| 39-9031.00 | Fitness Trainers and Aerobics Instructors |
| 39-6031.00 | Flight Attendants |
| 39-4021.00 | Funeral Attendants |
| 39-3012.00 | Gaming and Sports Book Writers and Runners |
| 39-3011.00 | Gaming Dealers |
| 39-1011.00 | Gaming Supervisors |
| 39-5012.00 | Hairdressers, Hairstylists, and Cosmetologists |
| 39-3093.00 | Locker Room, Coatroom, and Dressing Room Attendants |
| 39-5091.00 | Makeup Artists, Theatrical and Performance |
| 39-5092.00 | Manicurists and Pedicurists |
| 39-3021.00 | Motion Picture Projectionists |
| 39-2021.00 | Nonfarm Animal Caretakers |
| 39-9021.00 | Personal and Home Care Aides |
| 39-9032.00 | Recreation Workers |
| 39-9041.00 | Residential Advisors |
| 39-5093.00 | Shampooers |
| 39-5094.00 | Skin Care Specialists |
| 39-1012.00 | Slot Key Persons |
| 39-6021.00 | Tour Guides and Escorts |
| 39-6032.00 | Transportation Attendants, Except Flight Attendants and Baggage Porters |
| 39-6022.00 | Travel Guides |
| 39-3031.00 | Ushers, Lobby Attendants, and Ticket Takers |

| Production Occupations | |
|--|--|
| There are production occupations in various industries. People in metalworking occupations operate and control tools and machines to shape metal gears, cylinders, heating ducts, and auto bodies. Metal workers assemble parts into finished or semi-finished products. Textile and apparel workers make, mend, and clean garments and other fabric and leather products. Food processing workers clean, pack, and process raw food into bread and pastry, packaged fish and meats, canned fruits and vegetables, and bottled drinks. | |

| | |
|------------|---|
| 51-2011.03 | <i>Aircraft Rigging Assemblers</i> |
| 51-2011.01 | <i>Aircraft Structure Assemblers, Precision</i> |
| 51-2011.00 | Aircraft Structure, Surfaces, Rigging, and Systems Assemblers |
| 51-2011.02 | <i>Aircraft Systems Assemblers, Precision</i> |
| 51-8013.02 | <i>Auxiliary Equipment Operators, Power</i> |
| 51-3011.00 | Bakers |
| 51-3011.01 | <i>Bakers, Bread and Pastry</i> |
| 51-3011.02 | <i>Bakers, Manufacturing</i> |
| 51-9071.04 | <i>Bench Workers, Jewelry</i> |
| 51-5011.02 | <i>Bindery Machine Operators and Tenders</i> |
| 51-5011.01 | <i>Bindery Machine Setters and Set-Up Operators</i> |
| 51-5011.00 | Bindery Workers |
| 51-8021.01 | <i>Boiler Operators and Tenders, Low Pressure</i> |
| 51-5012.00 | Bookbinders |
| 51-4121.05 | <i>Brazers</i> |
| 51-4033.02 | <i>Buffing and Polishing Set-Up Operators</i> |
| 51-3021.00 | Butchers and Meat Cutters |
| 51-7011.00 | Cabinetmakers and Bench Carpenters |
| 51-5022.04 | <i>Camera Operators</i> |
| 51-4072.05 | <i>Casting Machine Set-Up Operators</i> |
| 51-9191.00 | Cementing and Gluing Machine Operators and Tenders |
| 51-9011.01 | <i>Chemical Equipment Controllers and Operators</i> |
| 51-9011.00 | Chemical Equipment Operators and Tenders |
| 51-9011.02 | <i>Chemical Equipment Tenders</i> |
| 51-8091.00 | Chemical Plant and System Operators |
| 51-9192.00 | Cleaning, Washing, and Metal Pickling Equipment Operators and Tenders |
| 51-9121.02 | <i>Coating, Painting, and Spraying Machine Operators and Tenders</i> |
| 51-9121.01 | <i>Coating, Painting, and Spraying Machine Setters and Set-Up Operators</i> |
| 51-9121.00 | Coating, Painting, and Spraying Machine Setters, Operators, and Tenders |
| 51-2021.00 | Coil Winders, Tapers, and Finishers |
| 51-4081.02 | <i>Combination Machine Tool Operators and Tenders, Metal and Plastic</i> |
| 51-4081.01 | <i>Combination Machine Tool Setters and Set-Up Operators, Metal and Plastic</i> |
| 51-4011.00 | Computer-Controlled Machine Tool Operators, Metal and Plastic |
| 51-9193.00 | Cooling and Freezing Equipment Operators and Tenders |
| 51-9021.00 | Crushing, Grinding, and Polishing Machine Setters, Operators, and Tenders |
| 51-6052.02 | <i>Custom Tailors</i> |
| 51-9031.00 | Cutters and Trimmers, Hand |
| 51-9032.04 | <i>Cutting and Slicing Machine Operators and Tenders</i> |
| 51-9032.00 | Cutting and Slicing Machine Setters, Operators, and Tenders |
| 51-4031.00 | Cutting, Punching, and Press Machine Setters, Operators, and Tenders, Metal and Plastic |
| 51-9081.00 | Dental Laboratory Technicians |

| Production Occupations | |
|--|---|
| There are production occupations in various industries. People in metalworking occupations operate and control tools and machines to shape metal gears, cylinders, heating ducts, and auto bodies. Metal workers assemble parts into finished or semi-finished products. Textile and apparel workers make, mend, and clean garments and other fabric and leather products. Food processing workers clean, pack, and process raw food into bread and pastry, packaged fish and meats, canned fruits and vegetables, and bottled drinks. | |
| 51-5023.04 | <i>Design Printing Machine Setters and Set-Up Operators</i> |
| 51-5022.08 | <i>Dot Etchers</i> |
| 51-4032.00 | Drilling and Boring Machine Tool Setters, Operators, and Tenders, Metal and Plastic |
| 51-2022.00 | Electrical and Electronic Equipment Assemblers |
| 51-9061.04 | <i>Electrical and Electronic Inspectors and Testers</i> |
| 51-4193.02 | <i>Electrolytic Plating and Coating Machine Operators and Tenders, Metal and Plastic</i> |
| 51-4193.01 | <i>Electrolytic Plating and Coating Machine Setters and Set-Up Operators, Metal and Plastic</i> |
| 51-2023.00 | Electromechanical Equipment Assemblers |
| 51-5022.09 | <i>Electronic Masking System Operators</i> |
| 51-5022.10 | <i>Electrotypers and Stereotypers</i> |
| 51-5023.07 | <i>Embossing Machine Set-Up Operators</i> |
| 51-2031.00 | Engine and Other Machine Assemblers |
| 51-5023.08 | <i>Engraver Set-Up Operators</i> |
| 51-9194.06 | <i>Engravers, Hand</i> |
| 51-9194.02 | <i>Engravers/Carvers</i> |
| 51-9194.03 | <i>Etchers</i> |
| 51-9194.00 | Etchers and Engravers |
| 51-9194.05 | <i>Etchers, Hand</i> |
| 51-4021.00 | Extruding and Drawing Machine Setters, Operators, and Tenders, Metal and Plastic |
| 51-6091.01 | <i>Extruding and Forming Machine Operators and Tenders, Synthetic or Glass Fibers</i> |
| 51-6091.00 | Extruding and Forming Machine Setters, Operators, and Tenders, Synthetic and Glass Fibers |
| 51-9041.02 | <i>Extruding, Forming, Pressing, and Compacting Machine Operators and Tenders</i> |
| 51-9041.01 | <i>Extruding, Forming, Pressing, and Compacting Machine Setters and Set-Up Operators</i> |
| 51-9041.00 | Extruding, Forming, Pressing, and Compacting Machine Setters, Operators, and Tenders |
| 51-6092.00 | Fabric and Apparel Patternmakers |
| 51-9032.01 | <i>Fiber Product Cutting Machine Setters and Set-Up Operators</i> |
| 51-2091.00 | Fiberglass Laminators and Fabricators |
| 51-9131.04 | <i>Film Laboratory Technicians</i> |
| 51-1011.00 | First-Line Supervisors/Managers of Production and Operating Workers |
| 51-2041.02 | <i>Fitters, Structural Metal- Precision</i> |
| 51-3091.00 | Food and Tobacco Roasting, Baking, and Drying Machine Operators and Tenders |
| 51-3092.00 | Food Batchmakers |
| 51-3093.00 | Food Cooking Machine Operators and Tenders |
| 51-4022.00 | Forging Machine Setters, Operators, and Tenders, Metal and Plastic |
| 51-4071.00 | Foundry Mold and Coremakers |
| 51-9051.00 | Furnace, Kiln, Oven, Drier, and Kettle Operators and Tenders |
| 51-7021.00 | Furniture Finishers |
| 51-8092.02 | <i>Gas Distribution Plant Operators</i> |
| 51-8092.00 | Gas Plant Operators |

| Production Occupations | |
|--|---|
| There are production occupations in various industries. People in metalworking occupations operate and control tools and machines to shape metal gears, cylinders, heating ducts, and auto bodies. Metal workers assemble parts into finished or semi-finished products. Textile and apparel workers make, mend, and clean garments and other fabric and leather products. Food processing workers clean, pack, and process raw food into bread and pastry, packaged fish and meats, canned fruits and vegetables, and bottled drinks. | |
| 51-8092.01 | <i>Gas Processing Plant Operators</i> |
| 51-8093.03 | <i>Gaugers</i> |
| 51-9071.06 | <i>Gem and Diamond Workers</i> |
| 51-9195.04 | <i>Glass Blowers, Molders, Benders, and Finishers</i> |
| 51-9032.03 | <i>Glass Cutting Machine Setters and Set-Up Operators</i> |
| 51-9022.00 | Grinding and Polishing Workers, Hand |
| 51-4033.01 | <i>Grinding, Honing, Lapping, and Deburring Machine Set-Up Operators</i> |
| 51-4033.00 | Grinding, Lapping, Polishing, and Buffing Machine Tool Setters, Operators, and Tenders, Metal and Plastic |
| 51-5022.01 | <i>Hand Compositors and Typesetters</i> |
| 51-4191.00 | Heat Treating Equipment Setters, Operators, and Tenders, Metal and Plastic |
| 51-4191.02 | <i>Heat Treating, Annealing, and Tempering Machine Operators and Tenders, Metal and Plastic</i> |
| 51-4191.03 | <i>Heaters, Metal and Plastic</i> |
| 51-4191.01 | <i>Heating Equipment Setters and Set-Up Operators, Metal and Plastic</i> |
| 51-9198.00 | Helpers--Production Workers |
| 51-9061.00 | Inspectors, Testers, Sorters, Samplers, and Weighers |
| 51-9071.01 | <i>Jewelers</i> |
| 51-9071.00 | Jewelers and Precious Stone and Metal Workers |
| 51-5021.00 | Job Printers |
| 51-4034.00 | Lathe and Turning Machine Tool Setters, Operators, and Tenders Metal and Plastic |
| 51-6011.03 | <i>Laundry and Drycleaning Machine Operators and Tenders, Except Pressing</i> |
| 51-6011.00 | Laundry and Dry-Cleaning Workers |
| 51-4192.00 | Lay-Out Workers, Metal and Plastic |
| 51-5023.03 | <i>Letterpress Setters and Set-Up Operators</i> |
| 51-4041.00 | Machinists |
| 51-5023.05 | <i>Marking and Identification Printing Machine Setters and Set-Up Operators</i> |
| 51-9061.01 | <i>Materials Inspectors</i> |
| 51-3022.00 | Meat, Poultry, and Fish Cutters and Trimmers |
| 51-9061.02 | <i>Mechanical Inspectors</i> |
| 51-9082.00 | Medical Appliance Technicians |
| 51-2041.01 | <i>Metal Fabricators, Structural Metal Products</i> |
| 51-4072.04 | <i>Metal Molding, Coremaking, and Casting Machine Operators and Tenders</i> |
| 51-4072.03 | <i>Metal Molding, Coremaking, and Casting Machine Setters and Set-Up Operators</i> |
| 51-4051.00 | Metal-Refining Furnace Operators and Tenders |
| 51-4035.00 | Milling and Planing Machine Setters, Operators, and Tenders, Metal and Plastic |
| 51-9023.00 | Mixing and Blending Machine Setters, Operators, and Tenders |
| 51-9071.03 | <i>Model and Mold Makers, Jewelry</i> |
| 51-4061.00 | Model Makers, Metal and Plastic |
| 51-7031.00 | Model Makers, Wood |
| 51-9195.06 | <i>Mold Makers, Hand</i> |
| 51-9195.00 | Molders, Shapers, and Casters, Except Metal and Plastic |
| 51-9195.07 | <i>Molding and Casting Workers</i> |

| Production Occupations | |
|--|--|
| There are production occupations in various industries. People in metalworking occupations operate and control tools and machines to shape metal gears, cylinders, heating ducts, and auto bodies. Metal workers assemble parts into finished or semi-finished products. Textile and apparel workers make, mend, and clean garments and other fabric and leather products. Food processing workers clean, pack, and process raw food into bread and pastry, packaged fish and meats, canned fruits and vegetables, and bottled drinks. | |
| 51-4072.00 | Molding, Coremaking, and Casting Machine Setters, Operators, and Tenders, Metal and Plastic |
| 51-4081.00 | Multiple Machine Tool Setters, Operators, and Tenders, Metal and Plastic |
| 51-4193.04 | <i>Nonelectrolytic Plating and Coating Machine Operators and Tenders, Metal and Plastic</i> |
| 51-4193.03 | <i>Nonelectrolytic Plating and Coating Machine Setters and Set-Up Operators, Metal and Plastic</i> |
| 51-8011.00 | Nuclear Power Reactor Operators |
| 51-4011.01 | <i>Numerical Control Machine Tool Operators and Tenders, Metal and Plastic</i> |
| 51-4012.00 | Numerical Tool and Process Control Programmers |
| 51-5023.02 | <i>Offset Lithographic Press Setters and Set-Up Operators</i> |
| 51-9083.00 | Ophthalmic Laboratory Technicians |
| 51-9083.02 | <i>Optical Instrument Assemblers</i> |
| 51-9111.00 | Packaging and Filling Machine Operators and Tenders |
| 51-9122.00 | Painters, Transportation Equipment |
| 51-9123.00 | Painting, Coating, and Decorating Workers |
| 51-9194.04 | <i>Pantograph Engravers</i> |
| 51-9196.00 | Paper Goods Machine Setters, Operators, and Tenders |
| 51-5022.02 | <i>Paste-Up Workers</i> |
| 51-4062.00 | Patternmakers, Metal and Plastic |
| 51-7032.00 | Patternmakers, Wood |
| 51-8093.01 | <i>Petroleum Pump System Operators</i> |
| 51-8093.00 | Petroleum Pump System Operators, Refinery Operators, and Gaugers |
| 51-8093.02 | <i>Petroleum Refinery and Control Panel Operators</i> |
| 51-9071.05 | <i>Pewter Casters and Finishers</i> |
| 51-5022.03 | <i>Photoengravers</i> |
| 51-5022.13 | <i>Photoengraving and Lithographing Machine Operators and Tenders</i> |
| 51-9131.03 | <i>Photographic Hand Developers</i> |
| 51-9131.00 | Photographic Process Workers |
| 51-9132.00 | Photographic Processing Machine Operators |
| 51-9131.02 | <i>Photographic Reproduction Technicians</i> |
| 51-9131.01 | <i>Photographic Retouchers and Restorers</i> |
| 51-4072.02 | <i>Plastic Molding and Casting Machine Operators and Tenders</i> |
| 51-4072.01 | <i>Plastic Molding and Casting Machine Setters and Set-Up Operators</i> |
| 51-5022.11 | <i>Plate Finishers</i> |
| 51-5022.07 | <i>Platemakers</i> |
| 51-4193.00 | Plating and Coating Machine Setters, Operators, and Tenders, Metal and Plastic |
| 51-9195.05 | <i>Potters</i> |
| 51-4052.00 | Pourers and Casters, Metal |
| 51-8012.00 | Power Distributors and Dispatchers |
| 51-8013.01 | <i>Power Generating Plant Operators, Except Auxiliary Equipment Operators</i> |
| 51-8013.00 | Power Plant Operators |
| 51-9061.03 | <i>Precision Devices Inspectors and Testers</i> |

| Production Occupations | |
|--|---|
| There are production occupations in various industries. People in metalworking occupations operate and control tools and machines to shape metal gears, cylinders, heating ducts, and auto bodies. Metal workers assemble parts into finished or semi-finished products. Textile and apparel workers make, mend, and clean garments and other fabric and leather products. Food processing workers clean, pack, and process raw food into bread and pastry, packaged fish and meats, canned fruits and vegetables, and bottled drinks. | |
| 51-6011.02 | <i>Precision Dyers</i> |
| 51-9194.01 | <i>Precision Etchers and Engravers, Hand or Machine</i> |
| 51-9083.01 | <i>Precision Lens Grinders and Polishers</i> |
| 51-9195.01 | <i>Precision Mold and Pattern Casters, except Nonferrous Metals</i> |
| 51-9195.02 | <i>Precision Pattern and Die Casters, Nonferrous Metals</i> |
| 51-5023.01 | <i>Precision Printing Workers</i> |
| 51-5022.00 | Prepress Technicians and Workers |
| 51-4031.03 | <i>Press and Press Brake Machine Setters and Set-Up Operators, Metal and Plastic</i> |
| 51-6021.01 | <i>Pressers, Delicate Fabrics</i> |
| 51-6021.03 | <i>Pressers, Hand</i> |
| 51-6021.00 | Pressers, Textile, Garment, and Related Materials |
| 51-6021.02 | <i>Pressing Machine Operators and Tenders- Textile, Garment, and Related Materials</i> |
| 51-5023.00 | Printing Machine Operators |
| 51-5023.09 | <i>Printing Press Machine Operators and Tenders</i> |
| 51-9198.02 | <i>Production Helpers</i> |
| 51-9061.05 | <i>Production Inspectors, Testers, Graders, Sorters, Samplers, Weighers</i> |
| 51-9198.01 | <i>Production Laborers</i> |
| 51-4031.02 | <i>Punching Machine Setters and Set-Up Operators, Metal and Plastic</i> |
| 51-4023.00 | Rolling Machine Setters, Operators, and Tenders, Metal and Plastic |
| 51-7041.02 | <i>Sawing Machine Operators and Tenders</i> |
| 51-7041.01 | <i>Sawing Machine Setters and Set-Up Operators</i> |
| 51-7041.00 | Sawing Machine Setters, Operators, and Tenders, Wood |
| 51-4031.01 | <i>Sawing Machine Tool Setters and Set-Up Operators, Metal and Plastic</i> |
| 51-5022.05 | <i>Scanner Operators</i> |
| 51-5023.06 | <i>Screen Printing Machine Setters and Set-Up Operators</i> |
| 51-9141.00 | Semiconductor Processors |
| 51-9012.00 | Separating, Filtering, Clarifying, Precipitating, and Still Machine Setters, Operators, and Tenders |
| 51-6051.00 | Sewers, Hand |
| 51-6031.00 | Sewing Machine Operators |
| 51-6031.01 | <i>Sewing Machine Operators, Garment</i> |
| 51-6031.02 | <i>Sewing Machine Operators, Non-Garment</i> |
| 51-4031.04 | <i>Shear and Slitter Machine Setters and Set-Up Operators, Metal and Plastic</i> |
| 51-6041.00 | Shoe and Leather Workers and Repairers |
| 51-6042.00 | Shoe Machine Operators and Tenders |
| 51-6052.01 | <i>Shop and Alteration Tailors</i> |
| 51-9071.02 | <i>Silversmiths</i> |
| 51-3023.00 | Slaughterers and Meat Packers |
| 51-4121.04 | <i>Solderers</i> |
| 51-4122.04 | <i>Soldering and Brazing Machine Operators and Tenders</i> |
| 51-4122.03 | <i>Soldering and Brazing Machine Setters and Set-Up Operators</i> |
| 51-6011.01 | <i>Spotters, Dry Cleaning</i> |

| Production Occupations | |
|--|--|
| There are production occupations in various industries. People in metalworking occupations operate and control tools and machines to shape metal gears, cylinders, heating ducts, and auto bodies. Metal workers assemble parts into finished or semi-finished products. Textile and apparel workers make, mend, and clean garments and other fabric and leather products. Food processing workers clean, pack, and process raw food into bread and pastry, packaged fish and meats, canned fruits and vegetables, and bottled drinks. | |
| 51-8021.02 | <i>Stationary Engineers</i> |
| 51-8021.00 | Stationary Engineers and Boiler Operators |
| 51-9195.03 | <i>Stone Cutters and Carvers</i> |
| 51-9032.02 | <i>Stone Sawyers</i> |
| 51-5022.06 | <i>Strippers</i> |
| 51-2041.00 | Structural Metal Fabricators and Fitters |
| 51-6052.00 | Tailors, Dressmakers, and Custom Sewers |
| 51-2092.00 | Team Assemblers |
| 51-6061.00 | Textile Bleaching and Dyeing Machine Operators and Tenders |
| 51-6062.00 | Textile Cutting Machine Setters, Operators, and Tenders |
| 51-6063.00 | Textile Knitting and Weaving Machine Setters, Operators, and Tenders |
| 51-6064.00 | Textile Winding, Twisting, and Drawing Out Machine Setters, Operators, and Tenders |
| 51-2093.00 | Timing Device Assemblers, Adjusters, and Calibrators |
| 51-9197.00 | Tire Builders |
| 51-4111.00 | Tool and Die Makers |
| 51-4194.00 | Tool Grinders, Filers, and Sharpeners |
| 51-5022.12 | <i>Typesetting and Composing Machine Operators and Tenders</i> |
| 51-6093.00 | Upholsterers |
| 51-8031.00 | Water and Liquid Waste Treatment Plant and System Operators |
| 51-4121.03 | <i>Welder-Fitters</i> |
| 51-4121.02 | <i>Welders and Cutters</i> |
| 51-4121.00 | Welders, Cutters, Solderers, and Brazers |
| 51-4121.01 | <i>Welders, Production</i> |
| 51-4122.02 | <i>Welding Machine Operators and Tenders</i> |
| 51-4122.01 | <i>Welding Machine Setters and Set-Up Operators</i> |
| 51-4122.00 | Welding, Soldering, and Brazing Machine Setters, Operators, and Tenders |
| 51-7042.02 | <i>Woodworking Machine Operators and Tenders, Except Sawing</i> |
| 51-7042.01 | <i>Woodworking Machine Setters and Set-Up Operators, Except Sawing</i> |
| 51-7042.00 | Woodworking Machine Setters, Operators, and Tenders, Except Sawing |

| Protective Service Occupations | |
|--|---|
| People in protective service occupations are responsible for guarding all types of property and for the safety of people, as established by public laws. | |
| 33-9011.00 | Animal Control Workers |
| 33-3011.00 | Bailiffs |
| 33-3021.04 | <i>Child Support, Missing Persons, and Unemployment Insurance Fraud Investigators</i> |
| 33-3012.00 | Correctional Officers and Jailers |
| 33-3021.03 | <i>Criminal Investigators and Special Agents</i> |
| 33-9091.00 | Crossing Guards |
| 33-3021.00 | Detectives and Criminal Investigators |
| 33-2011.00 | Fire Fighters |
| 33-2021.01 | <i>Fire Inspectors</i> |
| 33-2021.00 | Fire Inspectors and Investigators |
| 33-2021.02 | <i>Fire Investigators</i> |
| 33-1011.00 | First-Line Supervisors/Managers of Correctional Officers |
| 33-1021.00 | First-Line Supervisors/Managers of Fire Fighting and Prevention Workers |
| 33-1012.00 | First-Line Supervisors/Managers of Police and Detectives |
| 33-3031.00 | Fish and Game Wardens |
| 33-2011.02 | <i>Forest Fire Fighters</i> |
| 33-1021.02 | <i>Forest Fire Fighting and Prevention Supervisors</i> |
| 33-2022.00 | Forest Fire Inspectors and Prevention Specialists |
| 33-9031.00 | Gaming Surveillance Officers and Gaming Investigators |
| 33-3051.02 | <i>Highway Patrol Pilots</i> |
| 33-3021.05 | <i>Immigration and Customs Inspectors</i> |
| 33-9092.00 | Lifeguards, Ski Patrol, and Other Recreational Protective Service Workers |
| 33-2011.01 | <i>Municipal Fire Fighters</i> |
| 33-1021.01 | <i>Municipal Fire Fighting and Prevention Supervisors</i> |
| 33-3041.00 | Parking Enforcement Workers |
| 33-3051.00 | Police and Sheriff's Patrol Officers |
| 33-3021.01 | <i>Police Detectives</i> |
| 33-3021.02 | <i>Police Identification and Records Officers</i> |
| 33-3051.01 | <i>Police Patrol Officers</i> |
| 33-9021.00 | Private Detectives and Investigators |
| 33-9032.00 | Security Guards |
| 33-3051.03 | <i>Sheriffs and Deputy Sheriffs</i> |
| 33-3052.00 | Transit and Railroad Police |

| Sales and Related Occupations | |
|--|--|
| Sales occupations involve distribution of goods and services to households and businesses. Some sales workers only accept payments and package the merchandise while others help customers locate and select products. | |
| 41-3011.00 | Advertising Sales Agents |
| 41-2011.00 | Cashiers |
| 41-2021.00 | Counter and Rental Clerks |
| 41-9011.00 | Demonstrators and Product Promoters |
| 41-9091.00 | Door-To-Door Sales Workers, News and Street Vendors, and Related Workers |
| 41-1012.00 | First-Line Supervisors/Managers of Non-Retail Sales Workers |
| 41-1011.00 | First-Line Supervisors/Managers of Retail Sales Workers |
| 41-2012.00 | Gaming Change Persons and Booth Cashiers |
| 41-3021.00 | Insurance Sales Agents |
| 41-9012.00 | Models |
| 41-2022.00 | Parts Salespersons |
| 41-9021.00 | Real Estate Brokers |
| 41-9022.00 | Real Estate Sales Agents |
| 41-2031.00 | Retail Salespersons |
| 41-3031.02 | <i>Sales Agents, Financial Services</i> |
| 41-3031.01 | <i>Sales Agents, Securities and Commodities</i> |
| 41-9031.00 | Sales Engineers |
| 41-4011.01 | <i>Sales Representatives, Agricultural</i> |
| 41-4011.02 | <i>Sales Representatives, Chemical and Pharmaceutical</i> |
| 41-4011.03 | <i>Sales Representatives, Electrical/Electronic</i> |
| 41-4011.06 | <i>Sales Representatives, Instruments</i> |
| 41-4011.04 | <i>Sales Representatives, Mechanical Equipment and Supplies</i> |
| 41-4011.05 | <i>Sales Representatives, Medical</i> |
| 41-4012.00 | Sales Representatives, Wholesale and Manufacturing, Except Technical and Scientific Products |
| 41-4011.00 | Sales Representatives, Wholesale and Manufacturing, Technical and Scientific Products |
| 41-3031.00 | Securities, Commodities, and Financial Services Sales Agents |
| 41-9041.00 | Telemarketers |
| 41-3041.00 | Travel Agents |

| Transportation and Material Moving Occupations | |
|---|--|
| Moving passengers and freight from one place to another is the function of the transportation occupations. Operating equipment and keeping on schedule are important in this field of work. | |
| | |

| | |
|------------|---|
| 53-5011.01 | <i>Able Seamen</i> |
| 53-2021.00 | Air Traffic Controllers |
| 53-1011.00 | Aircraft Cargo Handling Supervisors |
| 53-2022.00 | Airfield Operations Specialists |
| 53-2011.00 | Airline Pilots, Copilots, and Flight Engineers |
| 53-3011.00 | Ambulance Drivers and Attendants, Except Emergency Medical Technicians |
| 53-6051.01 | <i>Aviation Inspectors</i> |
| 53-6011.00 | Bridge and Lock Tenders |
| 53-3022.00 | Bus Drivers, School |
| 53-3021.00 | Bus Drivers, Transit and Intercity |
| 53-5021.00 | Captains, Mates, and Pilots of Water Vessels |
| 53-7061.00 | Cleaners of Vehicles and Equipment |
| 53-2012.00 | Commercial Pilots |
| 53-7011.00 | Conveyor Operators and Tenders |
| 53-7021.00 | Crane and Tower Operators |
| 53-7032.02 | <i>Dragline Operators</i> |
| 53-7031.00 | Dredge Operators |
| 53-3031.00 | Driver/Sales Workers |
| 53-7032.00 | Excavating and Loading Machine and Dragline Operators |
| 53-7032.01 | <i>Excavating and Loading Machine Operators</i> |
| 53-1021.00 | First-Line Supervisors/Managers of Helpers, Laborers, and Material Movers, Hand |
| 53-1031.00 | First-Line Supervisors/Managers of Transportation and Material-Moving Machine and Vehicle Operators |
| 53-6051.06 | <i>Freight Inspectors</i> |
| 53-7062.03 | <i>Freight, Stock, and Material Movers, Hand</i> |
| 53-7071.00 | Gas Compressor and Gas Pumping Station Operators |
| 53-7071.02 | <i>Gas Compressor Operators</i> |
| 53-7071.01 | <i>Gas Pumping Station Operators</i> |
| 53-7062.02 | <i>Grips and Set-Up Workers, Motion Picture Sets, Studios, and Stages</i> |
| 53-7041.00 | Hoist and Winch Operators |
| 53-7051.00 | Industrial Truck and Tractor Operators |
| 53-7062.00 | Laborers and Freight, Stock, and Material Movers, Hand |
| 53-7033.00 | Loading Machine Operators, Underground Mining |
| 53-4011.00 | Locomotive Engineers |
| 53-4012.00 | Locomotive Firers |
| 53-7063.00 | Machine Feeders and Offbearers |
| 53-6051.03 | <i>Marine Cargo Inspectors</i> |
| 53-5021.02 | <i>Mates- Ship, Boat, and Barge</i> |
| 53-6051.05 | <i>Motor Vehicle Inspectors</i> |
| 53-5022.00 | Motorboat Operators |
| 53-5011.02 | <i>Ordinary Seamen and Marine Oilers</i> |
| 53-7064.00 | Packers and Packagers, Hand |
| 53-6021.00 | Parking Lot Attendants |
| 53-5021.03 | <i>Pilots, Ship</i> |
| 53-6051.02 | <i>Public Transportation Inspectors</i> |

| Transportation and Material Moving Occupations | |
|---|---|
| Moving passengers and freight from one place to another is the function of the transportation occupations. Operating equipment and keeping on schedule are important in this field of work. | |
| 53-7072.00 | Pump Operators, Except Wellhead Pumpers |
| 53-4013.00 | Rail Yard Engineers, Dinkey Operators, and Hostlers |
| 53-4021.00 | Railroad Brake, Signal, and Switch Operators |
| 53-4031.00 | Railroad Conductors and Yardmasters |
| 53-6051.04 | <i>Railroad Inspectors</i> |
| 53-4021.02 | <i>Railroad Yard Workers</i> |
| 53-7081.00 | Refuse and Recyclable Material Collectors |
| 53-5011.00 | Sailors and Marine Oilers |
| 53-6031.00 | Service Station Attendants |
| 53-5021.01 | <i>Ship and Boat Captains</i> |
| 53-5031.00 | Ship Engineers |
| 53-7111.00 | Shuttle Car Operators |
| 53-7062.01 | <i>Stevedores, Except Equipment Operators</i> |
| 53-4041.00 | Subway and Streetcar Operators |
| 53-7121.00 | Tank Car, Truck, and Ship Loaders |
| 53-3041.00 | Taxi Drivers and Chauffeurs |
| 53-3032.02 | <i>Tractor-Trailer Truck Drivers</i> |
| 53-6041.00 | Traffic Technicians |
| 53-4021.01 | <i>Train Crew Members</i> |
| 53-6051.00 | Transportation Inspectors |
| 53-3032.01 | <i>Truck Drivers, Heavy</i> |
| 53-3032.00 | Truck Drivers, Heavy and Tractor-Trailer |
| 53-3033.00 | Truck Drivers, Light or Delivery Services |
| 53-7073.00 | Wellhead Pumpers |

MOSES OCCUPATION TABLES
(MOSES 37.5)

ALPHABETICAL BY OCCUPATION

All Occupations listed in MOSES (MOSES 37.5)

| Code | Occupation | Job Family |
|------------|---|--|
| 13-2011.00 | Accountants and Auditors | Business and Financial Operations |
| 27-2011.00 | Actors | Arts, Design, Entertainment, Sports, and Media |
| 15-2011.00 | Actuaries | Computer and Mathematical |
| 29-1291.00 | Acupuncturists | Healthcare Practitioners and Technical |
| 29-1141.01 | Acute Care Nurses | Healthcare Practitioners and Technical |
| 25-2059.01 | Adapted Physical Education Specialists | Educational Instruction and Library |
| 51-9191.00 | Adhesive Bonding Machine Operators and Tenders | Production |
| 23-1021.00 | Administrative Law Judges, Adjudicators, and Hearing Officers | Legal |
| 11-3012.00 | Administrative Services Managers | Management |
| 25-3011.00 | Adult Basic Education, Adult Secondary Education, and English as a Second Language Instructors | Educational Instruction and Library |
| 29-1141.02 | Advanced Practice Psychiatric Nurses | Healthcare Practitioners and Technical |
| 11-2011.00 | Advertising and Promotions Managers | Management |
| 41-3011.00 | Advertising Sales Agents | Sales and Related |
| 17-3021.00 | Aerospace Engineering and Operations Technologists and Technicians | Architecture and Engineering |
| 17-2011.00 | Aerospace Engineers | Architecture and Engineering |
| 13-1011.00 | Agents and Business Managers of Artists, Performers, and Athletes | Business and Financial Operations |
| 17-2021.00 | Agricultural Engineers | Architecture and Engineering |
| 45-2091.00 | Agricultural Equipment Operators | Farming, Fishing, and Forestry |
| 45-2011.00 | Agricultural Inspectors | Farming, Fishing, and Forestry |
| 25-1041.00 | Agricultural Sciences Teachers, Postsecondary | Educational Instruction and Library |
| 19-4012.00 | Agricultural Technicians | Life, Physical, and Social Science |
| 45-2099.00 | Agricultural Workers, All Other | Farming, Fishing, and Forestry |
| 55-3011.00 | Air Crew Members | Military Specific |
| 55-1011.00 | Air Crew Officers | Military Specific |

| | | |
|------------|---|--|
| 53-2021.00 | Air Traffic Controllers | Transportation and Material Moving |
| 53-1041.00 | Aircraft Cargo Handling Supervisors | Transportation and Material Moving |
| 55-1012.00 | Aircraft Launch and Recovery Officers | Military Specific |
| 55-3012.00 | Aircraft Launch and Recovery Specialists | Military Specific |
| 49-3011.00 | Aircraft Mechanics and Service Technicians | Installation, Maintenance, and Repair |
| 53-6032.00 | Aircraft Service Attendants | Transportation and Material Moving |
| 51-2011.00 | Aircraft Structure, Surfaces, Rigging, and Systems Assemblers | Production |
| 53-2022.00 | Airfield Operations Specialists | Transportation and Material Moving |
| 53-2011.00 | Airline Pilots, Copilots, and Flight Engineers | Transportation and Material Moving |
| 29-1229.01 | Allergists and Immunologists | Healthcare Practitioners and Technical |
| 53-3011.00 | Ambulance Drivers and Attendants, Except Emergency Medical Technicians | Transportation and Material Moving |
| 39-3091.00 | Amusement and Recreation Attendants | Personal Care and Service |
| 29-1071.01 | Anesthesiologist Assistants | Healthcare Practitioners and Technical |
| 29-1211.00 | Anesthesiologists | Healthcare Practitioners and Technical |
| 45-2021.00 | Animal Breeders | Farming, Fishing, and Forestry |
| 39-2021.00 | Animal Caretakers | Personal Care and Service |
| 33-9011.00 | Animal Control Workers | Protective Service |
| 19-1011.00 | Animal Scientists | Life, Physical, and Social Science |
| 39-2011.00 | Animal Trainers | Personal Care and Service |
| 19-3091.00 | Anthropologists and Archeologists | Life, Physical, and Social Science |
| 25-1061.00 | Anthropology and Archeology Teachers, Postsecondary | Educational Instruction and Library |
| 13-2023.00 | Appraisers and Assessors of Real Estate | Business and Financial Operations |
| 13-2022.00 | Appraisers of Personal and Business Property | Business and Financial Operations |
| 23-1022.00 | Arbitrators, Mediators, and Conciliators | Legal |
| 17-1011.00 | Architects, Except Landscape and Naval | Architecture and Engineering |
| 17-3011.00 | Architectural and Civil Drafters | Architecture and Engineering |
| 11-9041.00 | Architectural and Engineering Managers | Management |
| 25-1031.00 | Architecture Teachers, Postsecondary | Educational Instruction and Library |

| | | |
|------------|---|--|
| 25-4011.00 | Archivists | Educational Instruction and Library |
| 25-1062.00 | Area, Ethnic, and Cultural Studies Teachers, Postsecondary | Educational Instruction and Library |
| 55-3013.00 | Armored Assault Vehicle Crew Members | Military Specific |
| 55-1013.00 | Armored Assault Vehicle Officers | Military Specific |
| 27-1011.00 | Art Directors | Arts, Design, Entertainment, Sports, and Media |
| 29-1129.01 | Art Therapists | Healthcare Practitioners and Technical |
| 25-1121.00 | Art, Drama, and Music Teachers, Postsecondary | Educational Instruction and Library |
| 55-3014.00 | Artillery and Missile Crew Members | Military Specific |
| 55-1014.00 | Artillery and Missile Officers | Military Specific |
| 27-1019.00 | Artists and Related Workers, All Other | Arts, Design, Entertainment, Sports, and Media |
| 51-2099.00 | Assemblers and Fabricators, All Other | Production |
| 19-2011.00 | Astronomers | Life, Physical, and Social Science |
| 27-2021.00 | Athletes and Sports Competitors | Arts, Design, Entertainment, Sports, and Media |
| 29-9091.00 | Athletic Trainers | Healthcare Practitioners and Technical |
| 19-2021.00 | Atmospheric and Space Scientists | Life, Physical, and Social Science |
| 25-1051.00 | Atmospheric, Earth, Marine, and Space Sciences Teachers, Postsecondary | Educational Instruction and Library |
| 27-4011.00 | Audio and Video Technicians | Arts, Design, Entertainment, Sports, and Media |
| 29-1181.00 | Audiologists | Healthcare Practitioners and Technical |
| 49-2097.00 | Audiovisual Equipment Installers and Repairers | Installation, Maintenance, and Repair |
| 53-6031.00 | Automotive and Watercraft Service Attendants | Transportation and Material Moving |
| 49-3021.00 | Automotive Body and Related Repairers | Installation, Maintenance, and Repair |
| 17-3027.01 | Automotive Engineering Technicians | Architecture and Engineering |
| 17-2141.02 | Automotive Engineers | Architecture and Engineering |
| 49-3022.00 | Automotive Glass Installers and Repairers | Installation, Maintenance, and Repair |
| 49-3023.00 | Automotive Service Technicians and Mechanics | Installation, Maintenance, and Repair |
| 53-6051.01 | Aviation Inspectors | Transportation and Material Moving |

| | | |
|------------|---|--|
| 49-2091.00 | Avionics Technicians | Installation, Maintenance, and Repair |
| 39-6011.00 | Baggage Porters and Bellhops | Personal Care and Service |
| 33-3011.00 | Bailiffs | Protective Service |
| 51-3011.00 | Bakers | Production |
| 39-5011.00 | Barbers | Personal Care and Service |
| 35-3023.01 | Baristas | Food Preparation and Serving Related |
| 35-3011.00 | Bartenders | Food Preparation and Serving Related |
| 49-3091.00 | Bicycle Repairers | Installation, Maintenance, and Repair |
| 43-3011.00 | Bill and Account Collectors | Office and Administrative Support |
| 43-3021.00 | Billing and Posting Clerks | Office and Administrative Support |
| 19-1021.00 | Biochemists and Biophysicists | Life, Physical, and Social Science |
| 17-2031.00 | Bioengineers and Biomedical Engineers | Architecture and Engineering |
| 51-8099.01 | Biofuels Processing Technicians | Production |
| 11-3051.03 | Biofuels Production Managers | Management |
| 11-9041.01 | Biofuels/Biodiesel Technology and Product Development Managers | Management |
| 19-1029.01 | Bioinformatics Scientists | Life, Physical, and Social Science |
| 15-2099.01 | Bioinformatics Technicians | Computer and Mathematical |
| 25-1042.00 | Biological Science Teachers, Postsecondary | Educational Instruction and Library |
| 19-1029.00 | Biological Scientists, All Other | Life, Physical, and Social Science |
| 19-4021.00 | Biological Technicians | Life, Physical, and Social Science |
| 19-1029.04 | Biologists | Life, Physical, and Social Science |
| 51-8013.03 | Biomass Plant Technicians | Production |
| 11-3051.04 | Biomass Power Plant Managers | Management |
| 15-2041.01 | Biostatisticians | Computer and Mathematical |
| 15-1299.07 | Blockchain Engineers | Computer and Mathematical |
| 47-2011.00 | Boilermakers | Construction and Extraction |
| 43-3031.00 | Bookkeeping, Accounting, and Auditing Clerks | Office and Administrative Support |
| 47-2021.00 | Brickmasons and Blockmasons | Construction and Extraction |
| 53-6011.00 | Bridge and Lock Tenders | Transportation and Material Moving |
| 27-3011.00 | Broadcast Announcers and Radio Disc Jockeys | Arts, Design, Entertainment, Sports, and Media |
| 27-4012.00 | Broadcast Technicians | Arts, Design, Entertainment, Sports, and Media |
| 43-4011.00 | Brokerage Clerks | Office and Administrative Support |
| 11-9199.11 | Brownfield Redevelopment Specialists and Site Managers | Management |

| | | |
|------------|--|--|
| 13-2031.00 | Budget Analysts | Business and Financial Operations |
| 37-2019.00 | Building Cleaning Workers, All Other | Building and Grounds Cleaning and Maintenance |
| 49-3031.00 | Bus and Truck Mechanics and Diesel Engine Specialists | Installation, Maintenance, and Repair |
| 53-3051.00 | Bus Drivers, School | Transportation and Material Moving |
| 53-3052.00 | Bus Drivers, Transit and Intercity | Transportation and Material Moving |
| 13-1199.04 | Business Continuity Planners | Business and Financial Operations |
| 15-2051.01 | Business Intelligence Analysts | Computer and Mathematical |
| 13-1199.00 | Business Operations Specialists, All Other | Business and Financial Operations |
| 25-1011.00 | Business Teachers, Postsecondary | Educational Instruction and Library |
| 51-3021.00 | Butchers and Meat Cutters | Production |
| 13-1021.00 | Buyers and Purchasing Agents, Farm Products | Business and Financial Operations |
| 51-7011.00 | Cabinetmakers and Bench Carpenters | Production |
| 17-3028.00 | Calibration Technologists and Technicians | Architecture and Engineering |
| 49-9061.00 | Camera and Photographic Equipment Repairers | Installation, Maintenance, and Repair |
| 27-4031.00 | Camera Operators, Television, Video, and Film | Arts, Design, Entertainment, Sports, and Media |
| 53-5021.00 | Captains, Mates, and Pilots of Water Vessels | Transportation and Material Moving |
| 29-1212.00 | Cardiologists | Healthcare Practitioners and Technical |
| 29-2031.00 | Cardiovascular Technologists and Technicians | Healthcare Practitioners and Technical |
| 25-2023.00 | Career/Technical Education Teachers, Middle School | Educational Instruction and Library |
| 25-1194.00 | Career/Technical Education Teachers, Postsecondary | Educational Instruction and Library |
| 25-2032.00 | Career/Technical Education Teachers, Secondary School | Educational Instruction and Library |
| 43-5011.00 | Cargo and Freight Agents | Office and Administrative Support |
| 47-2031.00 | Carpenters | Construction and Extraction |
| 47-2041.00 | Carpet Installers | Construction and Extraction |
| 17-1021.00 | Cartographers and Photogrammetrists | Architecture and Engineering |
| 41-2011.00 | Cashiers | Sales and Related |
| 47-2051.00 | Cement Masons and Concrete Finishers | Construction and Extraction |

| | | |
|------------|--|--|
| 35-1011.00 | Chefs and Head Cooks | Food Preparation and Serving Related |
| 17-2041.00 | Chemical Engineers | Architecture and Engineering |
| 51-9011.00 | Chemical Equipment Operators and Tenders | Production |
| 51-8091.00 | Chemical Plant and System Operators | Production |
| 19-4031.00 | Chemical Technicians | Life, Physical, and Social Science |
| 25-1052.00 | Chemistry Teachers, Postsecondary | Educational Instruction and Library |
| 19-2031.00 | Chemists | Life, Physical, and Social Science |
| 11-1011.00 | Chief Executives | Management |
| 11-1011.03 | Chief Sustainability Officers | Management |
| 21-1021.00 | Child, Family, and School Social Workers | Community and Social Service |
| 39-9011.00 | Childcare Workers | Personal Care and Service |
| 29-1011.00 | Chiropractors | Healthcare Practitioners and Technical |
| 27-2032.00 | Choreographers | Arts, Design, Entertainment, Sports, and Media |
| 17-3022.00 | Civil Engineering Technologists and Technicians | Architecture and Engineering |
| 17-2051.00 | Civil Engineers | Architecture and Engineering |
| 13-1031.00 | Claims Adjusters, Examiners, and Investigators | Business and Financial Operations |
| 53-7061.00 | Cleaners of Vehicles and Equipment | Transportation and Material Moving |
| 51-9192.00 | Cleaning, Washing, and Metal Pickling Equipment Operators and Tenders | Production |
| 21-2011.00 | Clergy | Community and Social Service |
| 19-2041.01 | Climate Change Policy Analysts | Life, Physical, and Social Science |
| 19-3033.00 | Clinical and Counseling Psychologists | Life, Physical, and Social Science |
| 15-2051.02 | Clinical Data Managers | Computer and Mathematical |
| 19-3039.03 | Clinical Neuropsychologists | Life, Physical, and Social Science |
| 29-1141.04 | Clinical Nurse Specialists | Healthcare Practitioners and Technical |
| 11-9121.01 | Clinical Research Coordinators | Management |
| 27-2022.00 | Coaches and Scouts | Arts, Design, Entertainment, Sports, and Media |
| 51-9124.00 | Coating, Painting, and Spraying Machine Setters, Operators, and Tenders | Production |
| 51-2021.00 | Coil Winders, Tapers, and Finishers | Production |
| 49-9091.00 | Coin, Vending, and Amusement Machine Servicers and Repairers | Installation, Maintenance, and Repair |
| 55-1015.00 | Command and Control Center | Military Specific |

| | | |
|------------|---|--|
| | Officers | |
| 55-3015.00 | Command and Control Center Specialists | Military Specific |
| 27-1021.00 | Commercial and Industrial Designers | Arts, Design, Entertainment, Sports, and Media |
| 49-9092.00 | Commercial Divers | Installation, Maintenance, and Repair |
| 53-2012.00 | Commercial Pilots | Transportation and Material Moving |
| 43-2099.00 | Communications Equipment Operators, All Other | Office and Administrative Support |
| 25-1122.00 | Communications Teachers, Postsecondary | Educational Instruction and Library |
| 21-1099.00 | Community and Social Service Specialists, All Other | Community and Social Service |
| 21-1094.00 | Community Health Workers | Community and Social Service |
| 11-3111.00 | Compensation and Benefits Managers | Management |
| 13-1141.00 | Compensation, Benefits, and Job Analysis Specialists | Business and Financial Operations |
| 11-9199.02 | Compliance Managers | Management |
| 13-1041.00 | Compliance Officers | Business and Financial Operations |
| 15-1221.00 | Computer and Information Research Scientists | Computer and Mathematical |
| 11-3021.00 | Computer and Information Systems Managers | Management |
| 17-2061.00 | Computer Hardware Engineers | Architecture and Engineering |
| 15-1241.00 | Computer Network Architects | Computer and Mathematical |
| 15-1231.00 | Computer Network Support Specialists | Computer and Mathematical |
| 51-9161.00 | Computer Numerically Controlled Tool Operators | Production |
| 51-9162.00 | Computer Numerically Controlled Tool Programmers | Production |
| 15-1299.00 | Computer Occupations, All Other | Computer and Mathematical |
| 15-1251.00 | Computer Programmers | Computer and Mathematical |
| 25-1021.00 | Computer Science Teachers, Postsecondary | Educational Instruction and Library |
| 15-1211.00 | Computer Systems Analysts | Computer and Mathematical |
| 15-1299.08 | Computer Systems Engineers/Architects | Computer and Mathematical |
| 15-1232.00 | Computer User Support Specialists | Computer and Mathematical |
| 49-2011.00 | Computer, Automated Teller, and Office Machine Repairers | Installation, Maintenance, and Repair |
| 39-6012.00 | Concierges | Personal Care and Service |
| 19-1031.00 | Conservation Scientists | Life, Physical, and Social Science |

| | | |
|------------|---|--|
| 47-4011.00 | Construction and Building Inspectors | Construction and Extraction |
| 47-4099.00 | Construction and Related Workers, All Other | Construction and Extraction |
| 47-2061.00 | Construction Laborers | Construction and Extraction |
| 11-9021.00 | Construction Managers | Management |
| 47-5041.00 | Continuous Mining Machine Operators | Construction and Extraction |
| 49-9012.00 | Control and Valve Installers and Repairers, Except Mechanical Door | Installation, Maintenance, and Repair |
| 53-7011.00 | Conveyor Operators and Tenders | Transportation and Material Moving |
| 35-2019.00 | Cooks, All Other | Food Preparation and Serving Related |
| 35-2011.00 | Cooks, Fast Food | Food Preparation and Serving Related |
| 35-2012.00 | Cooks, Institution and Cafeteria | Food Preparation and Serving Related |
| 35-2013.00 | Cooks, Private Household | Food Preparation and Serving Related |
| 35-2014.00 | Cooks, Restaurant | Food Preparation and Serving Related |
| 35-2015.00 | Cooks, Short Order | Food Preparation and Serving Related |
| 51-9193.00 | Cooling and Freezing Equipment Operators and Tenders | Production |
| 13-1041.06 | Coroners | Business and Financial Operations |
| 33-3012.00 | Correctional Officers and Jailers | Protective Service |
| 43-4021.00 | Correspondence Clerks | Office and Administrative Support |
| 13-1051.00 | Cost Estimators | Business and Financial Operations |
| 39-3092.00 | Costume Attendants | Personal Care and Service |
| 21-1019.00 | Counselors, All Other | Community and Social Service |
| 41-2021.00 | Counter and Rental Clerks | Sales and Related |
| 43-5021.00 | Couriers and Messengers | Office and Administrative Support |
| 27-3092.00 | Court Reporters and Simultaneous Captioners | Arts, Design, Entertainment, Sports, and Media |
| 43-4031.00 | Court, Municipal, and License Clerks | Office and Administrative Support |
| 27-1012.00 | Craft Artists | Arts, Design, Entertainment, Sports, and Media |
| 53-7021.00 | Crane and Tower Operators | Transportation and Material Moving |
| 13-2041.00 | Credit Analysts | Business and Financial Operations |
| 43-4041.00 | Credit Authorizers, Checkers, and Clerks | Office and Administrative Support |
| 13-2071.00 | Credit Counselors | Business and Financial Operations |
| 39-4012.00 | Crematory Operators | Personal Care and Service |

| | | |
|------------|--|--|
| 25-1111.00 | Criminal Justice and Law Enforcement Teachers, Postsecondary | Educational Instruction and Library |
| 29-1141.03 | Critical Care Nurses | Healthcare Practitioners and Technical |
| 33-9091.00 | Crossing Guards and Flaggers | Protective Service |
| 51-9021.00 | Crushing, Grinding, and Polishing Machine Setters, Operators, and Tenders | Production |
| 25-4012.00 | Curators | Educational Instruction and Library |
| 43-4051.00 | Customer Service Representatives | Office and Administrative Support |
| 33-3051.04 | Customs and Border Protection Officers | Protective Service |
| 13-1041.08 | Customs Brokers | Business and Financial Operations |
| 51-9031.00 | Cutters and Trimmers, Hand | Production |
| 51-9032.00 | Cutting and Slicing Machine Setters, Operators, and Tenders | Production |
| 51-4031.00 | Cutting, Punching, and Press Machine Setters, Operators, and Tenders, Metal and Plastic | Production |
| 29-2011.01 | Cytogenetic Technologists | Healthcare Practitioners and Technical |
| 29-2011.02 | Cytotechnologists | Healthcare Practitioners and Technical |
| 27-2031.00 | Dancers | Arts, Design, Entertainment, Sports, and Media |
| 43-9021.00 | Data Entry Keyers | Office and Administrative Support |
| 15-2051.00 | Data Scientists | Computer and Mathematical |
| 15-1243.01 | Data Warehousing Specialists | Computer and Mathematical |
| 15-1242.00 | Database Administrators | Computer and Mathematical |
| 15-1243.00 | Database Architects | Computer and Mathematical |
| 41-9011.00 | Demonstrators and Product Promoters | Sales and Related |
| 31-9091.00 | Dental Assistants | Healthcare Support |
| 29-1292.00 | Dental Hygienists | Healthcare Practitioners and Technical |
| 51-9081.00 | Dental Laboratory Technicians | Production |
| 29-1029.00 | Dentists, All Other Specialists | Healthcare Practitioners and Technical |
| 29-1021.00 | Dentists, General | Healthcare Practitioners and Technical |
| 29-1213.00 | Dermatologists | Healthcare Practitioners and Technical |
| 47-5011.00 | Derrick Operators, Oil and Gas | Construction and Extraction |

| | | |
|------------|--|--|
| 27-1029.00 | Designers, All Other | Arts, Design, Entertainment, Sports, and Media |
| 43-9031.00 | Desktop Publishers | Office and Administrative Support |
| 33-3021.00 | Detectives and Criminal Investigators | Protective Service |
| 29-2032.00 | Diagnostic Medical Sonographers | Healthcare Practitioners and Technical |
| 29-2051.00 | Dietetic Technicians | Healthcare Practitioners and Technical |
| 29-1031.00 | Dietitians and Nutritionists | Healthcare Practitioners and Technical |
| 15-1299.06 | Digital Forensics Analysts | Computer and Mathematical |
| 35-9011.00 | Dining Room and Cafeteria Attendants and Bartender Helpers | Food Preparation and Serving Related |
| 21-2021.00 | Directors, Religious Activities and Education | Community and Social Service |
| 27-2091.00 | Disc Jockeys, Except Radio | Arts, Design, Entertainment, Sports, and Media |
| 35-9021.00 | Dishwashers | Food Preparation and Serving Related |
| 43-5032.00 | Dispatchers, Except Police, Fire, and Ambulance | Office and Administrative Support |
| 15-1299.03 | Document Management Specialists | Computer and Mathematical |
| 41-9091.00 | Door-to-Door Sales Workers, News and Street Vendors, and Related Workers | Sales and Related |
| 17-3019.00 | Drafters, All Other | Architecture and Engineering |
| 53-7031.00 | Dredge Operators | Transportation and Material Moving |
| 51-4032.00 | Drilling and Boring Machine Tool Setters, Operators, and Tenders, Metal and Plastic | Production |
| 53-3031.00 | Driver/Sales Workers | Transportation and Material Moving |
| 47-2081.00 | Drywall and Ceiling Tile Installers | Construction and Extraction |
| 47-5023.00 | Earth Drillers, Except Oil and Gas | Construction and Extraction |
| 25-1063.00 | Economics Teachers, Postsecondary | Educational Instruction and Library |
| 19-3011.00 | Economists | Life, Physical, and Social Science |
| 27-3041.00 | Editors | Arts, Design, Entertainment, Sports, and Media |
| 11-9039.00 | Education Administrators, All Other | Management |
| 11-9032.00 | Education Administrators, Kindergarten through Secondary | Management |
| 11-9033.00 | Education Administrators, Postsecondary | Management |

| | | |
|------------|--|---------------------------------------|
| 11-9031.00 | Education and Childcare Administrators, Preschool and Daycare | Management |
| 25-1081.00 | Education Teachers, Postsecondary | Educational Instruction and Library |
| 25-9099.00 | Educational Instruction and Library Workers, All Other | Educational Instruction and Library |
| 21-1012.00 | Educational, Guidance, and Career Counselors and Advisors | Community and Social Service |
| 49-2092.00 | Electric Motor, Power Tool, and Related Repairers | Installation, Maintenance, and Repair |
| 17-3023.00 | Electrical and Electronic Engineering Technologists and Technicians | Architecture and Engineering |
| 51-2022.00 | Electrical and Electronic Equipment Assemblers | Production |
| 17-3012.00 | Electrical and Electronics Drafters | Architecture and Engineering |
| 49-2093.00 | Electrical and Electronics Installers and Repairers, Transportation Equipment | Installation, Maintenance, and Repair |
| 49-2094.00 | Electrical and Electronics Repairers, Commercial and Industrial Equipment | Installation, Maintenance, and Repair |
| 49-2095.00 | Electrical and Electronics Repairers, Powerhouse, Substation, and Relay | Installation, Maintenance, and Repair |
| 17-2071.00 | Electrical Engineers | Architecture and Engineering |
| 49-9051.00 | Electrical Power-Line Installers and Repairers | Installation, Maintenance, and Repair |
| 47-2111.00 | Electricians | Construction and Extraction |
| 17-3024.00 | Electro-Mechanical and Mechatronics Technologists and Technicians | Architecture and Engineering |
| 51-2023.00 | Electromechanical Equipment Assemblers | Production |
| 49-2096.00 | Electronic Equipment Installers and Repairers, Motor Vehicles | Installation, Maintenance, and Repair |
| 17-2072.00 | Electronics Engineers, Except Computer | Architecture and Engineering |
| 25-2021.00 | Elementary School Teachers, Except Special Education | Educational Instruction and Library |
| 47-4021.00 | Elevator and Escalator Installers and Repairers | Construction and Extraction |
| 43-4061.00 | Eligibility Interviewers, Government Programs | Office and Administrative Support |
| 39-4011.00 | Embalmers | Personal Care and Service |
| 11-9161.00 | Emergency Management Directors | Management |

| | | |
|------------|--|--|
| 29-2042.00 | Emergency Medical Technicians | Healthcare Practitioners and Technical |
| 29-1214.00 | Emergency Medicine Physicians | Healthcare Practitioners and Technical |
| 31-9099.02 | Endoscopy Technicians | Healthcare Support |
| 47-4011.01 | Energy Auditors | Construction and Extraction |
| 17-2199.03 | Energy Engineers, Except Wind and Solar | Architecture and Engineering |
| 51-2031.00 | Engine and Other Machine Assemblers | Production |
| 25-1032.00 | Engineering Teachers, Postsecondary | Educational Instruction and Library |
| 17-3029.00 | Engineering Technologists and Technicians, Except Drafters, All Other | Architecture and Engineering |
| 17-2199.00 | Engineers, All Other | Architecture and Engineering |
| 25-1123.00 | English Language and Literature Teachers, Postsecondary | Educational Instruction and Library |
| 27-2099.00 | Entertainers and Performers, Sports and Related Workers, All Other | Arts, Design, Entertainment, Sports, and Media |
| 11-9072.00 | Entertainment and Recreation Managers, Except Gambling | Management |
| 39-3099.00 | Entertainment Attendants and Related Workers, All Other | Personal Care and Service |
| 13-1041.01 | Environmental Compliance Inspectors | Business and Financial Operations |
| 19-3011.01 | Environmental Economists | Life, Physical, and Social Science |
| 17-3025.00 | Environmental Engineering Technologists and Technicians | Architecture and Engineering |
| 17-2081.00 | Environmental Engineers | Architecture and Engineering |
| 19-2041.02 | Environmental Restoration Planners | Life, Physical, and Social Science |
| 19-4042.00 | Environmental Science and Protection Technicians, Including Health | Life, Physical, and Social Science |
| 25-1053.00 | Environmental Science Teachers, Postsecondary | Educational Instruction and Library |
| 19-2041.00 | Environmental Scientists and Specialists, Including Health | Life, Physical, and Social Science |
| 19-1041.00 | Epidemiologists | Life, Physical, and Social Science |
| 13-1041.03 | Equal Opportunity Representatives and Officers | Business and Financial Operations |
| 51-9194.00 | Etchers and Engravers | Production |
| 47-5022.00 | Excavating and Loading Machine and Dragline Operators, Surface Mining | Construction and Extraction |
| 43-6011.00 | Executive Secretaries and Executive Administrative Assistants | Office and Administrative Support |

| | | |
|------------|--|--|
| 29-1128.00 | Exercise Physiologists | Healthcare Practitioners and Technical |
| 39-9031.00 | Exercise Trainers and Group Fitness Instructors | Personal Care and Service |
| 47-5032.00 | Explosives Workers, Ordnance Handling Experts, and Blasters | Construction and Extraction |
| 47-5099.00 | Extraction Workers, All Other | Construction and Extraction |
| 51-4021.00 | Extruding and Drawing Machine Setters, Operators, and Tenders, Metal and Plastic | Production |
| 51-6091.00 | Extruding and Forming Machine Setters, Operators, and Tenders, Synthetic and Glass Fibers | Production |
| 51-9041.00 | Extruding, Forming, Pressing, and Compacting Machine Setters, Operators, and Tenders | Production |
| 51-6092.00 | Fabric and Apparel Patternmakers | Production |
| 11-3013.00 | Facilities Managers | Management |
| 45-4021.00 | Fallers | Farming, Fishing, and Forestry |
| 25-1192.00 | Family and Consumer Sciences Teachers, Postsecondary | Educational Instruction and Library |
| 29-1215.00 | Family Medicine Physicians | Healthcare Practitioners and Technical |
| 25-9021.00 | Farm and Home Management Educators | Educational Instruction and Library |
| 49-3041.00 | Farm Equipment Mechanics and Service Technicians | Installation, Maintenance, and Repair |
| 13-1074.00 | Farm Labor Contractors | Business and Financial Operations |
| 11-9013.00 | Farmers, Ranchers, and Other Agricultural Managers | Management |
| 45-2092.00 | Farmworkers and Laborers, Crop, Nursery, and Greenhouse | Farming, Fishing, and Forestry |
| 45-2093.00 | Farmworkers, Farm, Ranch, and Aquacultural Animals | Farming, Fishing, and Forestry |
| 27-1022.00 | Fashion Designers | Arts, Design, Entertainment, Sports, and Media |
| 35-3023.00 | Fast Food and Counter Workers | Food Preparation and Serving Related |
| 47-4031.00 | Fence Erectors | Construction and Extraction |
| 51-2051.00 | Fiberglass Laminators and Fabricators | Production |
| 43-4071.00 | File Clerks | Office and Administrative Support |

| | | |
|------------|---|--|
| 27-4032.00 | Film and Video Editors | Arts, Design, Entertainment, Sports, and Media |
| 13-2051.00 | Financial and Investment Analysts | Business and Financial Operations |
| 43-3099.00 | Financial Clerks, All Other | Office and Administrative Support |
| 13-2061.00 | Financial Examiners | Business and Financial Operations |
| 11-3031.00 | Financial Managers | Management |
| 13-2099.01 | Financial Quantitative Analysts | Business and Financial Operations |
| 13-2054.00 | Financial Risk Specialists | Business and Financial Operations |
| 13-2099.00 | Financial Specialists, All Other | Business and Financial Operations |
| 27-1013.00 | Fine Artists, Including Painters, Sculptors, and Illustrators | Arts, Design, Entertainment, Sports, and Media |
| 33-2021.00 | Fire Inspectors and Investigators | Protective Service |
| 33-2011.00 | Firefighters | Protective Service |
| 17-2111.02 | Fire-Prevention and Protection Engineers | Architecture and Engineering |
| 55-2011.00 | First-Line Supervisors of Air Crew Members | Military Specific |
| 55-2013.00 | First-Line Supervisors of All Other Tactical Operations Specialists | Military Specific |
| 47-1011.00 | First-Line Supervisors of Construction Trades and Extraction Workers | Construction and Extraction |
| 33-1011.00 | First-Line Supervisors of Correctional Officers | Protective Service |
| 39-1014.00 | First-Line Supervisors of Entertainment and Recreation Workers, Except Gambling Services | Personal Care and Service |
| 45-1011.00 | First-Line Supervisors of Farming, Fishing, and Forestry Workers | Farming, Fishing, and Forestry |
| 33-1021.00 | First-Line Supervisors of Firefighting and Prevention Workers | Protective Service |
| 35-1012.00 | First-Line Supervisors of Food Preparation and Serving Workers | Food Preparation and Serving Related |
| 39-1013.00 | First-Line Supervisors of Gambling Services Workers | Personal Care and Service |
| 53-1042.00 | First-Line Supervisors of Helpers, Laborers, and Material Movers, Hand | Transportation and Material Moving |
| 37-1011.00 | First-Line Supervisors of Housekeeping and Janitorial Workers | Building and Grounds Cleaning and Maintenance |
| 37-1012.00 | First-Line Supervisors of Landscaping, Lawn Service, and Groundskeeping Workers | Building and Grounds Cleaning and Maintenance |

| | | |
|------------|--|--|
| 53-1043.00 | First-Line Supervisors of Material-Moving Machine and Vehicle Operators | Transportation and Material Moving |
| 49-1011.00 | First-Line Supervisors of Mechanics, Installers, and Repairers | Installation, Maintenance, and Repair |
| 41-1012.00 | First-Line Supervisors of Non-Retail Sales Workers | Sales and Related |
| 43-1011.00 | First-Line Supervisors of Office and Administrative Support Workers | Office and Administrative Support |
| 53-1044.00 | First-Line Supervisors of Passenger Attendants | Transportation and Material Moving |
| 39-1022.00 | First-Line Supervisors of Personal Service Workers | Personal Care and Service |
| 33-1012.00 | First-Line Supervisors of Police and Detectives | Protective Service |
| 51-1011.00 | First-Line Supervisors of Production and Operating Workers | Production |
| 33-1099.00 | First-Line Supervisors of Protective Service Workers, All Other | Protective Service |
| 41-1011.00 | First-Line Supervisors of Retail Sales Workers | Sales and Related |
| 33-1091.00 | First-Line Supervisors of Security Workers | Protective Service |
| 53-1049.00 | First-Line Supervisors of Transportation Workers, All Other | Transportation and Material Moving |
| 55-2012.00 | First-Line Supervisors of Weapons Specialists/Crew Members | Military Specific |
| 33-3031.00 | Fish and Game Wardens | Protective Service |
| 45-3031.00 | Fishing and Hunting Workers | Farming, Fishing, and Forestry |
| 11-9179.01 | Fitness and Wellness Coordinators | Management |
| 53-2031.00 | Flight Attendants | Transportation and Material Moving |
| 47-2042.00 | Floor Layers, Except Carpet, Wood, and Hard Tiles | Construction and Extraction |
| 47-2043.00 | Floor Sanders and Finishers | Construction and Extraction |
| 27-1023.00 | Floral Designers | Arts, Design, Entertainment, Sports, and Media |
| 51-3091.00 | Food and Tobacco Roasting, Baking, and Drying Machine Operators and Tenders | Production |
| 51-3092.00 | Food Batchmakers | Production |
| 51-3093.00 | Food Cooking Machine Operators and Tenders | Production |
| 35-9099.00 | Food Preparation and Serving Related Workers, All Other | Food Preparation and Serving Related |

| | | |
|------------|---|--------------------------------------|
| 35-2021.00 | Food Preparation Workers | Food Preparation and Serving Related |
| 51-3099.00 | Food Processing Workers, All Other | Production |
| 19-4013.00 | Food Science Technicians | Life, Physical, and Social Science |
| 19-1012.00 | Food Scientists and Technologists | Life, Physical, and Social Science |
| 35-3041.00 | Food Servers, Nonrestaurant | Food Preparation and Serving Related |
| 11-9051.00 | Food Service Managers | Management |
| 25-1124.00 | Foreign Language and Literature Teachers, Postsecondary | Educational Instruction and Library |
| 19-4092.00 | Forensic Science Technicians | Life, Physical, and Social Science |
| 19-4071.00 | Forest and Conservation Technicians | Life, Physical, and Social Science |
| 45-4011.00 | Forest and Conservation Workers | Farming, Fishing, and Forestry |
| 33-2022.00 | Forest Fire Inspectors and Prevention Specialists | Protective Service |
| 19-1032.00 | Foresters | Life, Physical, and Social Science |
| 25-1043.00 | Forestry and Conservation Science Teachers, Postsecondary | Educational Instruction and Library |
| 51-4022.00 | Forging Machine Setters, Operators, and Tenders, Metal and Plastic | Production |
| 51-4071.00 | Foundry Mold and Coremakers | Production |
| 13-2099.04 | Fraud Examiners, Investigators and Analysts | Business and Financial Operations |
| 43-5011.01 | Freight Forwarders | Office and Administrative Support |
| 17-2141.01 | Fuel Cell Engineers | Architecture and Engineering |
| 13-1131.00 | Fundraisers | Business and Financial Operations |
| 11-2033.00 | Fundraising Managers | Management |
| 39-4021.00 | Funeral Attendants | Personal Care and Service |
| 11-9171.00 | Funeral Home Managers | Management |
| 51-9051.00 | Furnace, Kiln, Oven, Drier, and Kettle Operators and Tenders | Production |
| 51-7021.00 | Furniture Finishers | Production |
| 39-3012.00 | Gambling and Sports Book Writers and Runners | Personal Care and Service |
| 43-3041.00 | Gambling Cage Workers | Office and Administrative Support |
| 41-2012.00 | Gambling Change Persons and Booth Cashiers | Sales and Related |
| 39-3011.00 | Gambling Dealers | Personal Care and Service |
| 11-9071.00 | Gambling Managers | Management |
| 39-3019.00 | Gambling Service Workers, All Other | Personal Care and Service |
| 33-9031.00 | Gambling Surveillance Officers and Gambling Investigators | Protective Service |

| | | |
|------------|--|--|
| 53-7071.00 | Gas Compressor and Gas Pumping Station Operators | Transportation and Material Moving |
| 51-8092.00 | Gas Plant Operators | Production |
| 51-9071.06 | Gem and Diamond Workers | Production |
| 11-1021.00 | General and Operations Managers | Management |
| 29-1216.00 | General Internal Medicine Physicians | Healthcare Practitioners and Technical |
| 29-9092.00 | Genetic Counselors | Healthcare Practitioners and Technical |
| 19-1029.03 | Geneticists | Life, Physical, and Social Science |
| 17-1022.01 | Geodetic Surveyors | Architecture and Engineering |
| 19-3092.00 | Geographers | Life, Physical, and Social Science |
| 15-1299.02 | Geographic Information Systems Technologists and Technicians | Computer and Mathematical |
| 25-1064.00 | Geography Teachers, Postsecondary | Educational Instruction and Library |
| 19-4043.00 | Geological Technicians, Except Hydrologic Technicians | Life, Physical, and Social Science |
| 19-2042.00 | Geoscientists, Except Hydrologists and Geographers | Life, Physical, and Social Science |
| 11-3051.02 | Geothermal Production Managers | Management |
| 49-9099.01 | Geothermal Technicians | Installation, Maintenance, and Repair |
| 51-9195.04 | Glass Blowers, Molders, Benders, and Finishers | Production |
| 47-2121.00 | Glaziers | Construction and Extraction |
| 13-1041.04 | Government Property Inspectors and Investigators | Business and Financial Operations |
| 45-2041.00 | Graders and Sorters, Agricultural Products | Farming, Fishing, and Forestry |
| 27-1024.00 | Graphic Designers | Arts, Design, Entertainment, Sports, and Media |
| 51-9022.00 | Grinding and Polishing Workers, Hand | Production |
| 51-4033.00 | Grinding, Lapping, Polishing, and Buffing Machine Tool Setters, Operators, and Tenders, Metal and Plastic | Production |
| 37-3019.00 | Grounds Maintenance Workers, All Other | Building and Grounds Cleaning and Maintenance |
| 39-5012.00 | Hairdressers, Hairstylists, and Cosmetologists | Personal Care and Service |
| 47-4041.00 | Hazardous Materials Removal Workers | Construction and Extraction |

| | | |
|------------|--|--|
| 17-2111.00 | Health and Safety Engineers, Except Mining Safety Engineers and Inspectors | Architecture and Engineering |
| 21-1091.00 | Health Education Specialists | Community and Social Service |
| 15-1211.01 | Health Informatics Specialists | Computer and Mathematical |
| 29-9021.00 | Health Information Technologists and Medical Registrars | Healthcare Practitioners and Technical |
| 25-1071.00 | Health Specialties Teachers, Postsecondary | Educational Instruction and Library |
| 29-2099.00 | Health Technologists and Technicians, All Other | Healthcare Practitioners and Technical |
| 29-1299.00 | Healthcare Diagnosing or Treating Practitioners, All Other | Healthcare Practitioners and Technical |
| 29-9099.00 | Healthcare Practitioners and Technical Workers, All Other | Healthcare Practitioners and Technical |
| 21-1022.00 | Healthcare Social Workers | Community and Social Service |
| 31-9099.00 | Healthcare Support Workers, All Other | Healthcare Support |
| 29-2092.00 | Hearing Aid Specialists | Healthcare Practitioners and Technical |
| 51-4191.00 | Heat Treating Equipment Setters, Operators, and Tenders, Metal and Plastic | Production |
| 49-9021.00 | Heating, Air Conditioning, and Refrigeration Mechanics and Installers | Installation, Maintenance, and Repair |
| 53-3032.00 | Heavy and Tractor-Trailer Truck Drivers | Transportation and Material Moving |
| 47-3019.00 | Helpers, Construction Trades, All Other | Construction and Extraction |
| 47-3011.00 | Helpers--Brickmasons, Blockmasons, Stonemasons, and Tile and Marble Setters | Construction and Extraction |
| 47-3012.00 | Helpers--Carpenters | Construction and Extraction |
| 47-3013.00 | Helpers--Electricians | Construction and Extraction |
| 47-5081.00 | Helpers--Extraction Workers | Construction and Extraction |
| 49-9098.00 | Helpers--Installation, Maintenance, and Repair Workers | Installation, Maintenance, and Repair |
| 47-3014.00 | Helpers--Painters, Paperhangers, Plasterers, and Stucco Masons | Construction and Extraction |
| 47-3015.00 | Helpers--Pipelayers, Plumbers, Pipefitters, and Steamfitters | Construction and Extraction |
| 51-9198.00 | Helpers--Production Workers | Production |
| 47-3016.00 | Helpers--Roofers | Construction and Extraction |
| 47-4051.00 | Highway Maintenance Workers | Construction and Extraction |

| | | |
|------------|---|--|
| 29-2012.01 | Histology Technicians | Healthcare Practitioners and Technical |
| 19-3093.00 | Historians | Life, Physical, and Social Science |
| 25-1125.00 | History Teachers, Postsecondary | Educational Instruction and Library |
| 29-2011.04 | Histotechnologists | Healthcare Practitioners and Technical |
| 53-7041.00 | Hoist and Winch Operators | Transportation and Material Moving |
| 49-9031.00 | Home Appliance Repairers | Installation, Maintenance, and Repair |
| 31-1121.00 | Home Health Aides | Healthcare Support |
| 29-1229.02 | Hospitalists | Healthcare Practitioners and Technical |
| 35-9031.00 | Hosts and Hostesses, Restaurant, Lounge, and Coffee Shop | Food Preparation and Serving Related |
| 43-4081.00 | Hotel, Motel, and Resort Desk Clerks | Office and Administrative Support |
| 17-2112.01 | Human Factors Engineers and Ergonomists | Architecture and Engineering |
| 43-4161.00 | Human Resources Assistants, Except Payroll and Timekeeping | Office and Administrative Support |
| 11-3121.00 | Human Resources Managers | Management |
| 13-1071.00 | Human Resources Specialists | Business and Financial Operations |
| 51-8013.04 | Hydroelectric Plant Technicians | Production |
| 11-3051.06 | Hydroelectric Production Managers | Management |
| 19-4044.00 | Hydrologic Technicians | Life, Physical, and Social Science |
| 19-2043.00 | Hydrologists | Life, Physical, and Social Science |
| 19-2041.03 | Industrial Ecologists | Life, Physical, and Social Science |
| 17-3026.00 | Industrial Engineering Technologists and Technicians | Architecture and Engineering |
| 17-2112.00 | Industrial Engineers | Architecture and Engineering |
| 49-9041.00 | Industrial Machinery Mechanics | Installation, Maintenance, and Repair |
| 11-3051.00 | Industrial Production Managers | Management |
| 53-7051.00 | Industrial Truck and Tractor Operators | Transportation and Material Moving |
| 19-3032.00 | Industrial-Organizational Psychologists | Life, Physical, and Social Science |
| 55-3016.00 | Infantry | Military Specific |
| 55-1016.00 | Infantry Officers | Military Specific |
| 43-4199.00 | Information and Record Clerks, All Other | Office and Administrative Support |
| 15-1212.00 | Information Security Analysts | Computer and Mathematical |
| 15-1299.05 | Information Security Engineers | Computer and Mathematical |
| 15-1299.09 | Information Technology Project Managers | Computer and Mathematical |

| | | |
|------------|--|--|
| 51-9061.00 | Inspectors, Testers, Sorters, Samplers, and Weighers | Production |
| 49-9099.00 | Installation, Maintenance, and Repair Workers, All Other | Installation, Maintenance, and Repair |
| 25-9031.00 | Instructional Coordinators | Educational Instruction and Library |
| 47-2131.00 | Insulation Workers, Floor, Ceiling, and Wall | Construction and Extraction |
| 47-2132.00 | Insulation Workers, Mechanical | Construction and Extraction |
| 13-1032.00 | Insurance Appraisers, Auto Damage | Business and Financial Operations |
| 43-9041.00 | Insurance Claims and Policy Processing Clerks | Office and Administrative Support |
| 41-3021.00 | Insurance Sales Agents | Sales and Related |
| 13-2053.00 | Insurance Underwriters | Business and Financial Operations |
| 33-3021.06 | Intelligence Analysts | Protective Service |
| 27-1025.00 | Interior Designers | Arts, Design, Entertainment, Sports, and Media |
| 27-3091.00 | Interpreters and Translators | Arts, Design, Entertainment, Sports, and Media |
| 43-4111.00 | Interviewers, Except Eligibility and Loan | Office and Administrative Support |
| 11-3031.03 | Investment Fund Managers | Management |
| 37-2011.00 | Janitors and Cleaners, Except Maids and Housekeeping Cleaners | Building and Grounds Cleaning and Maintenance |
| 51-9071.00 | Jewelers and Precious Stone and Metal Workers | Production |
| 23-1023.00 | Judges, Magistrate Judges, and Magistrates | Legal |
| 23-1012.00 | Judicial Law Clerks | Legal |
| 25-2012.00 | Kindergarten Teachers, Except Special Education | Educational Instruction and Library |
| 13-1075.00 | Labor Relations Specialists | Business and Financial Operations |
| 53-7062.00 | Laborers and Freight, Stock, and Material Movers, Hand | Transportation and Material Moving |
| 17-1012.00 | Landscape Architects | Architecture and Engineering |
| 37-3011.00 | Landscaping and Groundskeeping Workers | Building and Grounds Cleaning and Maintenance |
| 51-4034.00 | Lathe and Turning Machine Tool Setters, Operators, and Tenders, Metal and Plastic | Production |
| 51-6011.00 | Laundry and Dry-Cleaning Workers | Production |
| 25-1112.00 | Law Teachers, Postsecondary | Educational Instruction and Library |
| 23-1011.00 | Lawyers | Legal |
| 51-4192.00 | Layout Workers, Metal and Plastic | Production |

| | | |
|------------|--|--|
| 43-6012.00 | Legal Secretaries and Administrative Assistants | Office and Administrative Support |
| 23-2099.00 | Legal Support Workers, All Other | Legal |
| 11-1031.00 | Legislators | Management |
| 25-4022.00 | Librarians and Media Collections Specialists | Educational Instruction and Library |
| 43-4121.00 | Library Assistants, Clerical | Office and Administrative Support |
| 25-1082.00 | Library Science Teachers, Postsecondary | Educational Instruction and Library |
| 25-4031.00 | Library Technicians | Educational Instruction and Library |
| 29-2061.00 | Licensed Practical and Licensed Vocational Nurses | Healthcare Practitioners and Technical |
| 19-1099.00 | Life Scientists, All Other | Life, Physical, and Social Science |
| 19-4099.00 | Life, Physical, and Social Science Technicians, All Other | Life, Physical, and Social Science |
| 33-9092.00 | Lifeguards, Ski Patrol, and Other Recreational Protective Service Workers | Protective Service |
| 53-3033.00 | Light Truck Drivers | Transportation and Material Moving |
| 27-4015.00 | Lighting Technicians | Arts, Design, Entertainment, Sports, and Media |
| 47-5044.00 | Loading and Moving Machine Operators, Underground Mining | Construction and Extraction |
| 43-4131.00 | Loan Interviewers and Clerks | Office and Administrative Support |
| 13-2072.00 | Loan Officers | Business and Financial Operations |
| 39-3093.00 | Locker Room, Coatroom, and Dressing Room Attendants | Personal Care and Service |
| 49-9094.00 | Locksmiths and Safe Repairers | Installation, Maintenance, and Repair |
| 53-4011.00 | Locomotive Engineers | Transportation and Material Moving |
| 11-9081.00 | Lodging Managers | Management |
| 45-4023.00 | Log Graders and Scalers | Farming, Fishing, and Forestry |
| 45-4022.00 | Logging Equipment Operators | Farming, Fishing, and Forestry |
| 45-4029.00 | Logging Workers, All Other | Farming, Fishing, and Forestry |
| 13-1081.00 | Logisticians | Business and Financial Operations |
| 13-1081.02 | Logistics Analysts | Business and Financial Operations |
| 13-1081.01 | Logistics Engineers | Business and Financial Operations |
| 11-9199.08 | Loss Prevention Managers | Management |
| 29-1122.01 | Low Vision Therapists, Orientation and Mobility Specialists, and Vision Rehabilitation Therapists | Healthcare Practitioners and Technical |
| 53-7063.00 | Machine Feeders and Offbearers | Transportation and Material Moving |
| 51-4041.00 | Machinists | Production |

| | | |
|------------|--|--|
| 29-2035.00 | Magnetic Resonance Imaging Technologists | Healthcare Practitioners and Technical |
| 37-2012.00 | Maids and Housekeeping Cleaners | Building and Grounds Cleaning and Maintenance |
| 43-9051.00 | Mail Clerks and Mail Machine Operators, Except Postal Service | Office and Administrative Support |
| 49-9071.00 | Maintenance and Repair Workers, General | Installation, Maintenance, and Repair |
| 49-9043.00 | Maintenance Workers, Machinery | Installation, Maintenance, and Repair |
| 39-5091.00 | Makeup Artists, Theatrical and Performance | Personal Care and Service |
| 13-1111.00 | Management Analysts | Business and Financial Operations |
| 11-9199.00 | Managers, All Other | Management |
| 39-5092.00 | Manicurists and Pedicurists | Personal Care and Service |
| 49-9095.00 | Manufactured Building and Mobile Home Installers | Installation, Maintenance, and Repair |
| 17-2112.03 | Manufacturing Engineers | Architecture and Engineering |
| 17-2121.00 | Marine Engineers and Naval Architects | Architecture and Engineering |
| 13-1161.00 | Market Research Analysts and Marketing Specialists | Business and Financial Operations |
| 11-2021.00 | Marketing Managers | Management |
| 21-1013.00 | Marriage and Family Therapists | Community and Social Service |
| 31-9011.00 | Massage Therapists | Healthcare Support |
| 53-7199.00 | Material Moving Workers, All Other | Transportation and Material Moving |
| 17-2131.00 | Materials Engineers | Architecture and Engineering |
| 19-2032.00 | Materials Scientists | Life, Physical, and Social Science |
| 15-2099.00 | Mathematical Science Occupations, All Other | Computer and Mathematical |
| 25-1022.00 | Mathematical Science Teachers, Postsecondary | Educational Instruction and Library |
| 15-2021.00 | Mathematicians | Computer and Mathematical |
| 51-3022.00 | Meat, Poultry, and Fish Cutters and Trimmers | Production |
| 49-9011.00 | Mechanical Door Repairers | Installation, Maintenance, and Repair |
| 17-3013.00 | Mechanical Drafters | Architecture and Engineering |
| 17-3027.00 | Mechanical Engineering Technologists and Technicians | Architecture and Engineering |
| 17-2141.00 | Mechanical Engineers | Architecture and Engineering |
| 17-2199.05 | Mechatronics Engineers | Architecture and Engineering |
| 27-4099.00 | Media and Communication Equipment Workers, All Other | Arts, Design, Entertainment, Sports, and Media |

| | | |
|------------|--|--|
| 27-3099.00 | Media and Communication Workers, All Other | Arts, Design, Entertainment, Sports, and Media |
| 27-2012.03 | Media Programming Directors | Arts, Design, Entertainment, Sports, and Media |
| 27-2012.05 | Media Technical Directors/Managers | Arts, Design, Entertainment, Sports, and Media |
| 29-2012.00 | Medical and Clinical Laboratory Technicians | Healthcare Practitioners and Technical |
| 29-2011.00 | Medical and Clinical Laboratory Technologists | Healthcare Practitioners and Technical |
| 11-9111.00 | Medical and Health Services Managers | Management |
| 51-9082.00 | Medical Appliance Technicians | Production |
| 31-9092.00 | Medical Assistants | Healthcare Support |
| 29-2036.00 | Medical Dosimetrists | Healthcare Practitioners and Technical |
| 31-9093.00 | Medical Equipment Preparers | Healthcare Support |
| 49-9062.00 | Medical Equipment Repairers | Installation, Maintenance, and Repair |
| 29-2072.00 | Medical Records Specialists | Healthcare Practitioners and Technical |
| 19-1042.00 | Medical Scientists, Except Epidemiologists | Life, Physical, and Social Science |
| 43-6013.00 | Medical Secretaries and Administrative Assistants | Office and Administrative Support |
| 31-9094.00 | Medical Transcriptionists | Healthcare Support |
| 13-1121.00 | Meeting, Convention, and Event Planners | Business and Financial Operations |
| 21-1023.00 | Mental Health and Substance Abuse Social Workers | Community and Social Service |
| 21-1014.00 | Mental Health Counselors | Community and Social Service |
| 27-1026.00 | Merchandise Displayers and Window Trimmers | Arts, Design, Entertainment, Sports, and Media |
| 51-4199.00 | Metal Workers and Plastic Workers, All Other | Production |
| 51-4051.00 | Metal-Refining Furnace Operators and Tenders | Production |
| 43-5041.00 | Meter Readers, Utilities | Office and Administrative Support |
| 19-1022.00 | Microbiologists | Life, Physical, and Social Science |
| 17-2199.06 | Microsystems Engineers | Architecture and Engineering |
| 25-2022.00 | Middle School Teachers, Except Special and Career/Technical Education | Educational Instruction and Library |

| | | |
|------------|--|--|
| 29-9099.01 | Midwives | Healthcare Practitioners and Technical |
| 55-3019.00 | Military Enlisted Tactical Operations and Air/Weapons Specialists and Crew Members, All Other | Military Specific |
| 55-1019.00 | Military Officer Special and Tactical Operations Leaders, All Other | Military Specific |
| 51-4035.00 | Milling and Planing Machine Setters, Operators, and Tenders, Metal and Plastic | Production |
| 49-9044.00 | Millwrights | Installation, Maintenance, and Repair |
| 17-2151.00 | Mining and Geological Engineers, Including Mining Safety Engineers | Architecture and Engineering |
| 51-9023.00 | Mixing and Blending Machine Setters, Operators, and Tenders | Production |
| 49-3042.00 | Mobile Heavy Equipment Mechanics, Except Engines | Installation, Maintenance, and Repair |
| 51-4061.00 | Model Makers, Metal and Plastic | Production |
| 51-7031.00 | Model Makers, Wood | Production |
| 41-9012.00 | Models | Sales and Related |
| 51-9195.00 | Molders, Shapers, and Casters, Except Metal and Plastic | Production |
| 51-4072.00 | Molding, Coremaking, and Casting Machine Setters, Operators, and Tenders, Metal and Plastic | Production |
| 19-1029.02 | Molecular and Cellular Biologists | Life, Physical, and Social Science |
| 39-4031.00 | Morticians, Undertakers, and Funeral Arrangers | Personal Care and Service |
| 39-3021.00 | Motion Picture Projectionists | Personal Care and Service |
| 53-3099.00 | Motor Vehicle Operators, All Other | Transportation and Material Moving |
| 49-3051.00 | Motorboat Mechanics and Service Technicians | Installation, Maintenance, and Repair |
| 53-5022.00 | Motorboat Operators | Transportation and Material Moving |
| 49-3052.00 | Motorcycle Mechanics | Installation, Maintenance, and Repair |
| 51-4081.00 | Multiple Machine Tool Setters, Operators, and Tenders, Metal and Plastic | Production |
| 25-4013.00 | Museum Technicians and Conservators | Educational Instruction and Library |
| 27-2041.00 | Music Directors and Composers | Arts, Design, Entertainment, Sports, and Media |

| | | |
|------------|---|--|
| 29-1129.02 | Music Therapists | Healthcare Practitioners and Technical |
| 49-9063.00 | Musical Instrument Repairers and Tuners | Installation, Maintenance, and Repair |
| 27-2042.00 | Musicians and Singers | Arts, Design, Entertainment, Sports, and Media |
| 39-9011.01 | Nannies | Personal Care and Service |
| 17-2199.09 | Nanosystems Engineers | Architecture and Engineering |
| 17-3026.01 | Nanotechnology Engineering Technologists and Technicians | Architecture and Engineering |
| 11-9121.00 | Natural Sciences Managers | Management |
| 29-1299.01 | Naturopathic Physicians | Healthcare Practitioners and Technical |
| 15-1244.00 | Network and Computer Systems Administrators | Computer and Mathematical |
| 29-2099.01 | Neurodiagnostic Technologists | Healthcare Practitioners and Technical |
| 29-1217.00 | Neurologists | Healthcare Practitioners and Technical |
| 19-3039.02 | Neuropsychologists | Life, Physical, and Social Science |
| 43-4141.00 | New Accounts Clerks | Office and Administrative Support |
| 27-3023.00 | News Analysts, Reporters, and Journalists | Arts, Design, Entertainment, Sports, and Media |
| 17-3029.01 | Non-Destructive Testing Specialists | Architecture and Engineering |
| 17-2161.00 | Nuclear Engineers | Architecture and Engineering |
| 29-2033.00 | Nuclear Medicine Technologists | Healthcare Practitioners and Technical |
| 19-4051.02 | Nuclear Monitoring Technicians | Life, Physical, and Social Science |
| 51-8011.00 | Nuclear Power Reactor Operators | Production |
| 19-4051.00 | Nuclear Technicians | Life, Physical, and Social Science |
| 29-1151.00 | Nurse Anesthetists | Healthcare Practitioners and Technical |
| 29-1161.00 | Nurse Midwives | Healthcare Practitioners and Technical |
| 29-1171.00 | Nurse Practitioners | Healthcare Practitioners and Technical |
| 31-1131.00 | Nursing Assistants | Healthcare Support |
| 25-1072.00 | Nursing Instructors and Teachers, Postsecondary | Educational Instruction and Library |
| 29-1218.00 | Obstetricians and Gynecologists | Healthcare Practitioners and Technical |
| 19-5011.00 | Occupational Health and Safety Specialists | Life, Physical, and Social Science |

| | | |
|------------|---|--|
| 19-5012.00 | Occupational Health and Safety Technicians | Life, Physical, and Social Science |
| 29-1122.00 | Occupational Therapists | Healthcare Practitioners and Technical |
| 31-2012.00 | Occupational Therapy Aides | Healthcare Support |
| 31-2011.00 | Occupational Therapy Assistants | Healthcare Support |
| 43-9199.00 | Office and Administrative Support Workers, All Other | Office and Administrative Support |
| 43-9061.00 | Office Clerks, General | Office and Administrative Support |
| 43-9071.00 | Office Machine Operators, Except Computer | Office and Administrative Support |
| 13-1199.06 | Online Merchants | Business and Financial Operations |
| 47-2073.00 | Operating Engineers and Other Construction Equipment Operators | Construction and Extraction |
| 15-2031.00 | Operations Research Analysts | Computer and Mathematical |
| 51-9083.00 | Ophthalmic Laboratory Technicians | Production |
| 29-2057.00 | Ophthalmic Medical Technicians | Healthcare Practitioners and Technical |
| 29-2099.05 | Ophthalmic Medical Technologists | Healthcare Practitioners and Technical |
| 29-1241.00 | Ophthalmologists, Except Pediatric | Healthcare Practitioners and Technical |
| 29-2081.00 | Opticians, Dispensing | Healthcare Practitioners and Technical |
| 29-1041.00 | Optometrists | Healthcare Practitioners and Technical |
| 29-1022.00 | Oral and Maxillofacial Surgeons | Healthcare Practitioners and Technical |
| 43-4151.00 | Order Clerks | Office and Administrative Support |
| 31-1132.00 | Orderlies | Healthcare Support |
| 29-1023.00 | Orthodontists | Healthcare Practitioners and Technical |
| 29-1242.00 | Orthopedic Surgeons, Except Pediatric | Healthcare Practitioners and Technical |
| 29-1299.02 | Orthoptists | Healthcare Practitioners and Technical |
| 29-2091.00 | Orthotists and Prosthetists | Healthcare Practitioners and Technical |
| 49-3053.00 | Outdoor Power Equipment and Other Small Engine Mechanics | Installation, Maintenance, and Repair |
| 51-9111.00 | Packaging and Filling Machine Operators and Tenders | Production |
| 53-7064.00 | Packers and Packagers, Hand | Transportation and Material Moving |

| | | |
|------------|---|---|
| 47-2141.00 | Painters, Construction and Maintenance | Construction and Extraction |
| 51-9123.00 | Painting, Coating, and Decorating Workers | Production |
| 51-9196.00 | Paper Goods Machine Setters, Operators, and Tenders | Production |
| 47-2142.00 | Paperhangers | Construction and Extraction |
| 23-2011.00 | Paralegals and Legal Assistants | Legal |
| 29-2043.00 | Paramedics | Healthcare Practitioners and Technical |
| 19-1031.03 | Park Naturalists | Life, Physical, and Social Science |
| 53-6021.00 | Parking Attendants | Transportation and Material Moving |
| 33-3041.00 | Parking Enforcement Workers | Protective Service |
| 41-2022.00 | Parts Salespersons | Sales and Related |
| 53-6061.00 | Passenger Attendants | Transportation and Material Moving |
| 29-2099.08 | Patient Representatives | Healthcare Practitioners and Technical |
| 51-4062.00 | Patternmakers, Metal and Plastic | Production |
| 51-7032.00 | Patternmakers, Wood | Production |
| 47-2071.00 | Paving, Surfacing, and Tamping Equipment Operators | Construction and Extraction |
| 43-3051.00 | Payroll and Timekeeping Clerks | Office and Administrative Support |
| 29-1243.00 | Pediatric Surgeons | Healthcare Practitioners and Technical |
| 29-1221.00 | Pediatricians, General | Healthcare Practitioners and Technical |
| 15-1299.04 | Penetration Testers | Computer and Mathematical |
| 31-1122.00 | Personal Care Aides | Healthcare Support |
| 39-9099.00 | Personal Care and Service Workers, All Other | Personal Care and Service |
| 13-2052.00 | Personal Financial Advisors | Business and Financial Operations |
| 11-9179.00 | Personal Service Managers, All Other | Management |
| 37-2021.00 | Pest Control Workers | Building and Grounds Cleaning and Maintenance |
| 37-3012.00 | Pesticide Handlers, Sprayers, and Applicators, Vegetation | Building and Grounds Cleaning and Maintenance |
| 17-2171.00 | Petroleum Engineers | Architecture and Engineering |
| 51-8093.00 | Petroleum Pump System Operators, Refinery Operators, and Gaugers | Production |
| 29-1051.00 | Pharmacists | Healthcare Practitioners and Technical |
| 31-9095.00 | Pharmacy Aides | Healthcare Support |

| | | |
|------------|---|--|
| 29-2052.00 | Pharmacy Technicians | Healthcare Practitioners and Technical |
| 25-1126.00 | Philosophy and Religion Teachers, Postsecondary | Educational Instruction and Library |
| 31-9097.00 | Phlebotomists | Healthcare Support |
| 27-4021.00 | Photographers | Arts, Design, Entertainment, Sports, and Media |
| 51-9151.00 | Photographic Process Workers and Processing Machine Operators | Production |
| 17-2199.07 | Photonics Engineers | Architecture and Engineering |
| 17-3029.08 | Photonics Technicians | Architecture and Engineering |
| 29-1229.04 | Physical Medicine and Rehabilitation Physicians | Healthcare Practitioners and Technical |
| 19-2099.00 | Physical Scientists, All Other | Life, Physical, and Social Science |
| 31-2022.00 | Physical Therapist Aides | Healthcare Support |
| 31-2021.00 | Physical Therapist Assistants | Healthcare Support |
| 29-1123.00 | Physical Therapists | Healthcare Practitioners and Technical |
| 29-1071.00 | Physician Assistants | Healthcare Practitioners and Technical |
| 29-1229.00 | Physicians, All Other | Healthcare Practitioners and Technical |
| 29-1222.00 | Physicians, Pathologists | Healthcare Practitioners and Technical |
| 19-2012.00 | Physicists | Life, Physical, and Social Science |
| 25-1054.00 | Physics Teachers, Postsecondary | Educational Instruction and Library |
| 47-2072.00 | Pile Driver Operators | Construction and Extraction |
| 47-2151.00 | Pipelayers | Construction and Extraction |
| 51-8099.00 | Plant and System Operators, All Other | Production |
| 47-2161.00 | Plasterers and Stucco Masons | Construction and Extraction |
| 51-4193.00 | Plating Machine Setters, Operators, and Tenders, Metal and Plastic | Production |
| 47-2152.00 | Plumbers, Pipefitters, and Steamfitters | Construction and Extraction |
| 29-1081.00 | Podiatrists | Healthcare Practitioners and Technical |
| 27-3043.05 | Poets, Lyricists and Creative Writers | Arts, Design, Entertainment, Sports, and Media |
| 33-3051.00 | Police and Sheriff's Patrol Officers | Protective Service |
| 33-3021.02 | Police Identification and Records Officers | Protective Service |

| | | |
|------------|--|--|
| 25-1065.00 | Political Science Teachers, Postsecondary | Educational Instruction and Library |
| 19-3094.00 | Political Scientists | Life, Physical, and Social Science |
| 43-5051.00 | Postal Service Clerks | Office and Administrative Support |
| 43-5052.00 | Postal Service Mail Carriers | Office and Administrative Support |
| 43-5053.00 | Postal Service Mail Sorters, Processors, and Processing Machine Operators | Office and Administrative Support |
| 11-9131.00 | Postmasters and Mail Superintendents | Management |
| 25-1199.00 | Postsecondary Teachers, All Other | Educational Instruction and Library |
| 51-9195.05 | Potters, Manufacturing | Production |
| 51-4052.00 | Pourers and Casters, Metal | Production |
| 51-8012.00 | Power Distributors and Dispatchers | Production |
| 51-8013.00 | Power Plant Operators | Production |
| 19-4012.01 | Precision Agriculture Technicians | Life, Physical, and Social Science |
| 49-9069.00 | Precision Instrument and Equipment Repairers, All Other | Installation, Maintenance, and Repair |
| 51-5111.00 | Prepress Technicians and Workers | Production |
| 25-2011.00 | Preschool Teachers, Except Special Education | Educational Instruction and Library |
| 51-6021.00 | Pressers, Textile, Garment, and Related Materials | Production |
| 29-1229.05 | Preventive Medicine Physicians | Healthcare Practitioners and Technical |
| 51-5113.00 | Print Binding and Finishing Workers | Production |
| 51-5112.00 | Printing Press Operators | Production |
| 33-9021.00 | Private Detectives and Investigators | Protective Service |
| 21-1092.00 | Probation Officers and Correctional Treatment Specialists | Community and Social Service |
| 43-3061.00 | Procurement Clerks | Office and Administrative Support |
| 27-2012.00 | Producers and Directors | Arts, Design, Entertainment, Sports, and Media |
| 51-9199.00 | Production Workers, All Other | Production |
| 43-5061.00 | Production, Planning, and Expediting Clerks | Office and Administrative Support |
| 13-1082.00 | Project Management Specialists | Business and Financial Operations |
| 43-9081.00 | Proofreaders and Copy Markers | Office and Administrative Support |
| 11-9141.00 | Property, Real Estate, and Community Association Managers | Management |
| 29-1024.00 | Prosthodontists | Healthcare Practitioners and Technical |
| 33-9099.00 | Protective Service Workers, All Other | Protective Service |
| 31-1133.00 | Psychiatric Aides | Healthcare Support |

| | | |
|------------|---|--|
| 29-2053.00 | Psychiatric Technicians | Healthcare Practitioners and Technical |
| 29-1223.00 | Psychiatrists | Healthcare Practitioners and Technical |
| 19-3039.00 | Psychologists, All Other | Life, Physical, and Social Science |
| 25-1066.00 | Psychology Teachers, Postsecondary | Educational Instruction and Library |
| 11-2032.00 | Public Relations Managers | Management |
| 27-3031.00 | Public Relations Specialists | Arts, Design, Entertainment, Sports, and Media |
| 43-5031.00 | Public Safety Telecommunicators | Office and Administrative Support |
| 53-7072.00 | Pump Operators, Except Wellhead Pumpers | Transportation and Material Moving |
| 13-1023.00 | Purchasing Agents, Except Wholesale, Retail, and Farm Products | Business and Financial Operations |
| 11-3061.00 | Purchasing Managers | Management |
| 19-4099.01 | Quality Control Analysts | Life, Physical, and Social Science |
| 11-3051.01 | Quality Control Systems Managers | Management |
| 29-1124.00 | Radiation Therapists | Healthcare Practitioners and Technical |
| 17-2072.01 | Radio Frequency Identification Device Specialists | Architecture and Engineering |
| 49-2021.00 | Radio, Cellular, and Tower Equipment Installers and Repairers | Installation, Maintenance, and Repair |
| 29-2034.00 | Radiologic Technologists and Technicians | Healthcare Practitioners and Technical |
| 29-1224.00 | Radiologists | Healthcare Practitioners and Technical |
| 49-3043.00 | Rail Car Repairers | Installation, Maintenance, and Repair |
| 53-4099.00 | Rail Transportation Workers, All Other | Transportation and Material Moving |
| 53-4013.00 | Rail Yard Engineers, Dinkey Operators, and Hostlers | Transportation and Material Moving |
| 53-4022.00 | Railroad Brake, Signal, and Switch Operators and Locomotive Firers | Transportation and Material Moving |
| 53-4031.00 | Railroad Conductors and Yardmasters | Transportation and Material Moving |
| 47-4061.00 | Rail-Track Laying and Maintenance Equipment Operators | Construction and Extraction |
| 19-1031.02 | Range Managers | Life, Physical, and Social Science |
| 41-9021.00 | Real Estate Brokers | Sales and Related |
| 41-9022.00 | Real Estate Sales Agents | Sales and Related |
| 43-4171.00 | Receptionists and Information Clerks | Office and Administrative Support |

| | | |
|------------|---|--|
| 25-1193.00 | Recreation and Fitness Studies Teachers, Postsecondary | Educational Instruction and Library |
| 39-9032.00 | Recreation Workers | Personal Care and Service |
| 29-1125.00 | Recreational Therapists | Healthcare Practitioners and Technical |
| 49-3092.00 | Recreational Vehicle Service Technicians | Installation, Maintenance, and Repair |
| 53-7062.04 | Recycling and Reclamation Workers | Transportation and Material Moving |
| 53-1042.01 | Recycling Coordinators | Transportation and Material Moving |
| 49-9045.00 | Refractory Materials Repairers, Except Brickmasons | Installation, Maintenance, and Repair |
| 53-7081.00 | Refuse and Recyclable Material Collectors | Transportation and Material Moving |
| 29-1141.00 | Registered Nurses | Healthcare Practitioners and Technical |
| 11-9199.01 | Regulatory Affairs Managers | Management |
| 13-1041.07 | Regulatory Affairs Specialists | Business and Financial Operations |
| 21-1015.00 | Rehabilitation Counselors | Community and Social Service |
| 47-2171.00 | Reinforcing Iron and Rebar Workers | Construction and Extraction |
| 21-2099.00 | Religious Workers, All Other | Community and Social Service |
| 19-2099.01 | Remote Sensing Scientists and Technologists | Life, Physical, and Social Science |
| 19-4099.03 | Remote Sensing Technicians | Life, Physical, and Social Science |
| 43-4181.00 | Reservation and Transportation Ticket Agents and Travel Clerks | Office and Administrative Support |
| 39-9041.00 | Residential Advisors | Personal Care and Service |
| 29-1126.00 | Respiratory Therapists | Healthcare Practitioners and Technical |
| 33-9099.02 | Retail Loss Prevention Specialists | Protective Service |
| 41-2031.00 | Retail Salespersons | Sales and Related |
| 49-9096.00 | Riggers | Installation, Maintenance, and Repair |
| 17-2199.08 | Robotics Engineers | Architecture and Engineering |
| 17-3024.01 | Robotics Technicians | Architecture and Engineering |
| 47-5051.00 | Rock Splitters, Quarry | Construction and Extraction |
| 51-4023.00 | Rolling Machine Setters, Operators, and Tenders, Metal and Plastic | Production |
| 47-5043.00 | Roof Bolters, Mining | Construction and Extraction |
| 47-2181.00 | Roofers | Construction and Extraction |
| 47-5012.00 | Rotary Drill Operators, Oil and Gas | Construction and Extraction |
| 47-5071.00 | Roustabouts, Oil and Gas | Construction and Extraction |
| 53-5011.00 | Sailors and Marine Oilers | Transportation and Material Moving |
| 41-9099.00 | Sales and Related Workers, All Other | Sales and Related |

| | | |
|------------|--|--|
| 41-9031.00 | Sales Engineers | Sales and Related |
| 11-2022.00 | Sales Managers | Management |
| 41-3091.00 | Sales Representatives of Services, Except Advertising, Insurance, Financial Services, and Travel | Sales and Related |
| 41-4012.00 | Sales Representatives, Wholesale and Manufacturing, Except Technical and Scientific Products | Sales and Related |
| 41-4011.00 | Sales Representatives, Wholesale and Manufacturing, Technical and Scientific Products | Sales and Related |
| 51-7041.00 | Sawing Machine Setters, Operators, and Tenders, Wood | Production |
| 33-9094.00 | School Bus Monitors | Protective Service |
| 19-3034.00 | School Psychologists | Life, Physical, and Social Science |
| 13-1161.01 | Search Marketing Strategists | Business and Financial Operations |
| 25-2031.00 | Secondary School Teachers, Except Special and Career/Technical Education | Educational Instruction and Library |
| 43-6014.00 | Secretaries and Administrative Assistants, Except Legal, Medical, and Executive | Office and Administrative Support |
| 41-3031.00 | Securities, Commodities, and Financial Services Sales Agents | Sales and Related |
| 49-2098.00 | Security and Fire Alarm Systems Installers | Installation, Maintenance, and Repair |
| 33-9032.00 | Security Guards | Protective Service |
| 13-1199.07 | Security Management Specialists | Business and Financial Operations |
| 11-3013.01 | Security Managers | Management |
| 47-4091.00 | Segmental Pavers | Construction and Extraction |
| 25-3021.00 | Self-Enrichment Teachers | Educational Instruction and Library |
| 51-9141.00 | Semiconductor Processing Technicians | Production |
| 51-9012.00 | Separating, Filtering, Clarifying, Precipitating, and Still Machine Setters, Operators, and Tenders | Production |
| 47-4071.00 | Septic Tank Servicers and Sewer Pipe Cleaners | Construction and Extraction |
| 47-5013.00 | Service Unit Operators, Oil and Gas | Construction and Extraction |
| 27-1027.00 | Set and Exhibit Designers | Arts, Design, Entertainment, Sports, and Media |
| 51-6051.00 | Sewers, Hand | Production |
| 51-6031.00 | Sewing Machine Operators | Production |

| | | |
|------------|---|--|
| 39-5093.00 | Shampooers | Personal Care and Service |
| 47-2211.00 | Sheet Metal Workers | Construction and Extraction |
| 53-5031.00 | Ship Engineers | Transportation and Material Moving |
| 43-5071.00 | Shipping, Receiving, and Inventory Clerks | Office and Administrative Support |
| 51-6041.00 | Shoe and Leather Workers and Repairers | Production |
| 51-6042.00 | Shoe Machine Operators and Tenders | Production |
| 53-3053.00 | Shuttle Drivers and Chauffeurs | Transportation and Material Moving |
| 49-9097.00 | Signal and Track Switch Repairers | Installation, Maintenance, and Repair |
| 39-5094.00 | Skincare Specialists | Personal Care and Service |
| 51-3023.00 | Slaughterers and Meat Packers | Production |
| 11-9151.00 | Social and Community Service Managers | Management |
| 21-1093.00 | Social and Human Service Assistants | Community and Social Service |
| 19-4061.00 | Social Science Research Assistants | Life, Physical, and Social Science |
| 25-1069.00 | Social Sciences Teachers, Postsecondary, All Other | Educational Instruction and Library |
| 19-3099.00 | Social Scientists and Related Workers, All Other | Life, Physical, and Social Science |
| 25-1113.00 | Social Work Teachers, Postsecondary | Educational Instruction and Library |
| 21-1029.00 | Social Workers, All Other | Community and Social Service |
| 19-3041.00 | Sociologists | Life, Physical, and Social Science |
| 25-1067.00 | Sociology Teachers, Postsecondary | Educational Instruction and Library |
| 15-1252.00 | Software Developers | Computer and Mathematical |
| 15-1253.00 | Software Quality Assurance Analysts and Testers | Computer and Mathematical |
| 19-1013.00 | Soil and Plant Scientists | Life, Physical, and Social Science |
| 47-1011.03 | Solar Energy Installation Managers | Construction and Extraction |
| 17-2199.11 | Solar Energy Systems Engineers | Architecture and Engineering |
| 47-2231.00 | Solar Photovoltaic Installers | Construction and Extraction |
| 41-4011.07 | Solar Sales Representatives and Assessors | Sales and Related |
| 47-2152.04 | Solar Thermal Installers and Technicians | Construction and Extraction |
| 27-4014.00 | Sound Engineering Technicians | Arts, Design, Entertainment, Sports, and Media |
| 11-9179.02 | Spa Managers | Management |
| 25-2059.00 | Special Education Teachers, All Other | Educational Instruction and Library |
| 25-2056.00 | Special Education Teachers, Elementary School | Educational Instruction and Library |
| 25-2055.00 | Special Education Teachers, Kindergarten | Educational Instruction and Library |

| | | |
|------------|---|--|
| 25-2057.00 | Special Education Teachers, Middle School | Educational Instruction and Library |
| 25-2051.00 | Special Education Teachers, Preschool | Educational Instruction and Library |
| 25-2058.00 | Special Education Teachers, Secondary School | Educational Instruction and Library |
| 27-1014.00 | Special Effects Artists and Animators | Arts, Design, Entertainment, Sports, and Media |
| 55-3018.00 | Special Forces | Military Specific |
| 55-1017.00 | Special Forces Officers | Military Specific |
| 29-1127.00 | Speech-Language Pathologists | Healthcare Practitioners and Technical |
| 31-9099.01 | Speech-Language Pathology Assistants | Healthcare Support |
| 29-1229.06 | Sports Medicine Physicians | Healthcare Practitioners and Technical |
| 51-8021.00 | Stationary Engineers and Boiler Operators | Production |
| 43-9111.00 | Statistical Assistants | Office and Administrative Support |
| 15-2041.00 | Statisticians | Computer and Mathematical |
| 53-7065.00 | Stockers and Order Fillers | Transportation and Material Moving |
| 51-9195.03 | Stone Cutters and Carvers, Manufacturing | Production |
| 47-2022.00 | Stonemasons | Construction and Extraction |
| 47-2221.00 | Structural Iron and Steel Workers | Construction and Extraction |
| 51-2041.00 | Structural Metal Fabricators and Fitters | Production |
| 21-1011.00 | Substance Abuse and Behavioral Disorder Counselors | Community and Social Service |
| 25-3031.00 | Substitute Teachers, Short-Term | Educational Instruction and Library |
| 53-4041.00 | Subway and Streetcar Operators | Transportation and Material Moving |
| 11-3071.04 | Supply Chain Managers | Management |
| 29-1249.00 | Surgeons, All Other | Healthcare Practitioners and Technical |
| 29-9093.00 | Surgical Assistants | Healthcare Practitioners and Technical |
| 29-2055.00 | Surgical Technologists | Healthcare Practitioners and Technical |
| 19-3022.00 | Survey Researchers | Life, Physical, and Social Science |
| 17-3031.00 | Surveying and Mapping Technicians | Architecture and Engineering |
| 17-1022.00 | Surveyors | Architecture and Engineering |
| 13-1199.05 | Sustainability Specialists | Business and Financial Operations |
| 43-2011.00 | Switchboard Operators, Including Answering Service | Office and Administrative Support |

| | | |
|------------|---|--|
| 51-6052.00 | Tailors, Dressmakers, and Custom Sewers | Production |
| 27-2012.04 | Talent Directors | Arts, Design, Entertainment, Sports, and Media |
| 53-7121.00 | Tank Car, Truck, and Ship Loaders | Transportation and Material Moving |
| 47-2082.00 | Tapers | Construction and Extraction |
| 13-2081.00 | Tax Examiners and Collectors, and Revenue Agents | Business and Financial Operations |
| 13-2082.00 | Tax Preparers | Business and Financial Operations |
| 53-3054.00 | Taxi Drivers | Transportation and Material Moving |
| 25-3099.00 | Teachers and Instructors, All Other | Educational Instruction and Library |
| 25-9049.00 | Teaching Assistants, All Other | Educational Instruction and Library |
| 25-9044.00 | Teaching Assistants, Postsecondary | Educational Instruction and Library |
| 25-9042.00 | Teaching Assistants, Preschool, Elementary, Middle, and Secondary School, Except Special Education | Educational Instruction and Library |
| 25-9043.00 | Teaching Assistants, Special Education | Educational Instruction and Library |
| 51-2092.00 | Team Assemblers | Production |
| 27-3042.00 | Technical Writers | Arts, Design, Entertainment, Sports, and Media |
| 15-1241.01 | Telecommunications Engineering Specialists | Computer and Mathematical |
| 49-2022.00 | Telecommunications Equipment Installers and Repairers, Except Line Installers | Installation, Maintenance, and Repair |
| 49-9052.00 | Telecommunications Line Installers and Repairers | Installation, Maintenance, and Repair |
| 41-9041.00 | Telemarketers | Sales and Related |
| 43-2021.00 | Telephone Operators | Office and Administrative Support |
| 43-3071.00 | Tellers | Office and Administrative Support |
| 47-2053.00 | Terrazzo Workers and Finishers | Construction and Extraction |
| 51-6061.00 | Textile Bleaching and Dyeing Machine Operators and Tenders | Production |
| 51-6062.00 | Textile Cutting Machine Setters, Operators, and Tenders | Production |
| 51-6063.00 | Textile Knitting and Weaving Machine Setters, Operators, and Tenders | Production |
| 51-6064.00 | Textile Winding, Twisting, and Drawing Out Machine Setters, Operators, and Tenders | Production |
| 51-6099.00 | Textile, Apparel, and Furnishings Workers, All Other | Production |

| | | |
|------------|--|--|
| 29-1129.00 | Therapists, All Other | Healthcare Practitioners and Technical |
| 47-2044.00 | Tile and Stone Setters | Construction and Extraction |
| 51-2061.00 | Timing Device Assemblers and Adjusters | Production |
| 51-9197.00 | Tire Builders | Production |
| 49-3093.00 | Tire Repairers and Changers | Installation, Maintenance, and Repair |
| 23-2093.00 | Title Examiners, Abstractors, and Searchers | Legal |
| 51-4111.00 | Tool and Die Makers | Production |
| 51-4194.00 | Tool Grinders, Filers, and Sharpeners | Production |
| 39-7011.00 | Tour Guides and Escorts | Personal Care and Service |
| 53-6041.00 | Traffic Technicians | Transportation and Material Moving |
| 11-3131.00 | Training and Development Managers | Management |
| 13-1151.00 | Training and Development Specialists | Business and Financial Operations |
| 33-3052.00 | Transit and Railroad Police | Protective Service |
| 17-2051.01 | Transportation Engineers | Architecture and Engineering |
| 53-6051.00 | Transportation Inspectors | Transportation and Material Moving |
| 19-3099.01 | Transportation Planners | Life, Physical, and Social Science |
| 33-9093.00 | Transportation Security Screeners | Protective Service |
| 53-6051.07 | Transportation Vehicle, Equipment and Systems Inspectors, Except Aviation | Transportation and Material Moving |
| 53-6099.00 | Transportation Workers, All Other | Transportation and Material Moving |
| 11-3071.00 | Transportation, Storage, and Distribution Managers | Management |
| 41-3041.00 | Travel Agents | Sales and Related |
| 39-7012.00 | Travel Guides | Personal Care and Service |
| 11-3031.01 | Treasurers and Controllers | Management |
| 37-3013.00 | Tree Trimmers and Pruners | Building and Grounds Cleaning and Maintenance |
| 25-3041.00 | Tutors | Educational Instruction and Library |
| 27-2023.00 | Umpires, Referees, and Other Sports Officials | Arts, Design, Entertainment, Sports, and Media |
| 47-5049.00 | Underground Mining Machine Operators, All Other | Construction and Extraction |
| 51-6093.00 | Upholsterers | Production |
| 19-3051.00 | Urban and Regional Planners | Life, Physical, and Social Science |
| 29-1229.03 | Urologists | Healthcare Practitioners and Technical |
| 39-3031.00 | Ushers, Lobby Attendants, and Ticket Takers | Personal Care and Service |
| 17-2112.02 | Validation Engineers | Architecture and Engineering |

| | | |
|------------|--|--|
| 29-1131.00 | Veterinarians | Healthcare Practitioners and Technical |
| 31-9096.00 | Veterinary Assistants and Laboratory Animal Caretakers | Healthcare Support |
| 29-2056.00 | Veterinary Technologists and Technicians | Healthcare Practitioners and Technical |
| 15-1255.01 | Video Game Designers | Computer and Mathematical |
| 35-3031.00 | Waiters and Waitresses | Food Preparation and Serving Related |
| 49-9064.00 | Watch and Clock Repairers | Installation, Maintenance, and Repair |
| 51-8031.00 | Water and Wastewater Treatment Plant and System Operators | Production |
| 11-9121.02 | Water Resource Specialists | Management |
| 17-2051.02 | Water/Wastewater Engineers | Architecture and Engineering |
| 47-4099.03 | Weatherization Installers and Technicians | Construction and Extraction |
| 15-1299.01 | Web Administrators | Computer and Mathematical |
| 15-1255.00 | Web and Digital Interface Designers | Computer and Mathematical |
| 15-1254.00 | Web Developers | Computer and Mathematical |
| 43-5111.00 | Weighers, Measurers, Checkers, and Samplers, Recordkeeping | Office and Administrative Support |
| 51-4121.00 | Welders, Cutters, Solderers, and Brazers | Production |
| 51-4122.00 | Welding, Soldering, and Brazing Machine Setters, Operators, and Tenders | Production |
| 53-7073.00 | Wellhead Pumpers | Transportation and Material Moving |
| 13-1022.00 | Wholesale and Retail Buyers, Except Farm Products | Business and Financial Operations |
| 11-9199.10 | Wind Energy Development Managers | Management |
| 17-2199.10 | Wind Energy Engineers | Architecture and Engineering |
| 11-9199.09 | Wind Energy Operations Managers | Management |
| 49-9081.00 | Wind Turbine Service Technicians | Installation, Maintenance, and Repair |
| 51-7099.00 | Woodworkers, All Other | Production |
| 51-7042.00 | Woodworking Machine Setters, Operators, and Tenders, Except Sawing | Production |
| 43-9022.00 | Word Processors and Typists | Office and Administrative Support |
| 27-3043.00 | Writers and Authors | Arts, Design, Entertainment, Sports, and Media |
| 19-1023.00 | Zoologists and Wildlife Biologists | Life, Physical, and Social Science |

BY JOB FAMILY / INDUSTRY (*Alphabetical*)

All Occupations in MOSES (MOSES 37.5)

| Code | Occupation | Job Family |
|------------|---|------------------------------|
| 17-3021.00 | Aerospace Engineering and Operations Technologists and Technicians | Architecture and Engineering |
| 17-2011.00 | Aerospace Engineers | Architecture and Engineering |
| 17-2021.00 | Agricultural Engineers | Architecture and Engineering |
| 17-1011.00 | Architects, Except Landscape and Naval | Architecture and Engineering |
| 17-3011.00 | Architectural and Civil Drafters | Architecture and Engineering |
| 17-3027.01 | Automotive Engineering Technicians | Architecture and Engineering |
| 17-2141.02 | Automotive Engineers | Architecture and Engineering |
| 17-2031.00 | Bioengineers and Biomedical Engineers | Architecture and Engineering |
| 17-3028.00 | Calibration Technologists and Technicians | Architecture and Engineering |
| 17-1021.00 | Cartographers and Photogrammetrists | Architecture and Engineering |
| 17-2041.00 | Chemical Engineers | Architecture and Engineering |
| 17-3022.00 | Civil Engineering Technologists and Technicians | Architecture and Engineering |
| 17-2051.00 | Civil Engineers | Architecture and Engineering |
| 17-2061.00 | Computer Hardware Engineers | Architecture and Engineering |
| 17-3019.00 | Drafters, All Other | Architecture and Engineering |
| 17-3023.00 | Electrical and Electronic Engineering Technologists and Technicians | Architecture and Engineering |
| 17-3012.00 | Electrical and Electronics Drafters | Architecture and Engineering |
| 17-2071.00 | Electrical Engineers | Architecture and Engineering |
| 17-3024.00 | Electro-Mechanical and Mechatronics Technologists and Technicians | Architecture and Engineering |
| 17-2072.00 | Electronics Engineers, Except Computer | Architecture and Engineering |
| 17-2199.03 | Energy Engineers, Except Wind and Solar | Architecture and Engineering |
| 17-3029.00 | Engineering Technologists and Technicians, Except Drafters, All Other | Architecture and Engineering |
| 17-2199.00 | Engineers, All Other | Architecture and Engineering |
| 17-3025.00 | Environmental Engineering Technologists and Technicians | Architecture and Engineering |
| 17-2081.00 | Environmental Engineers | Architecture and Engineering |
| 17-2111.02 | Fire-Prevention and Protection Engineers | Architecture and Engineering |
| 17-2141.01 | Fuel Cell Engineers | Architecture and Engineering |
| 17-1022.01 | Geodetic Surveyors | Architecture and Engineering |

| | | |
|------------|--|---|
| 17-2111.00 | Health and Safety Engineers, Except Mining Safety Engineers and Inspectors | Architecture and Engineering |
| 17-2112.01 | Human Factors Engineers and Ergonomists | Architecture and Engineering |
| 17-3026.00 | Industrial Engineering Technologists and Technicians | Architecture and Engineering |
| 17-2112.00 | Industrial Engineers | Architecture and Engineering |
| 17-1012.00 | Landscape Architects | Architecture and Engineering |
| 17-2112.03 | Manufacturing Engineers | Architecture and Engineering |
| 17-2121.00 | Marine Engineers and Naval Architects | Architecture and Engineering |
| 17-2131.00 | Materials Engineers | Architecture and Engineering |
| 17-3013.00 | Mechanical Drafters | Architecture and Engineering |
| 17-3027.00 | Mechanical Engineering Technologists and Technicians | Architecture and Engineering |
| 17-2141.00 | Mechanical Engineers | Architecture and Engineering |
| 17-2199.05 | Mechatronics Engineers | Architecture and Engineering |
| 17-2199.06 | Microsystems Engineers | Architecture and Engineering |
| 17-2151.00 | Mining and Geological Engineers, Including Mining Safety Engineers | Architecture and Engineering |
| 17-2199.09 | Nanosystems Engineers | Architecture and Engineering |
| 17-3026.01 | Nanotechnology Engineering Technologists and Technicians | Architecture and Engineering |
| 17-3029.01 | Non-Destructive Testing Specialists | Architecture and Engineering |
| 17-2161.00 | Nuclear Engineers | Architecture and Engineering |
| 17-2171.00 | Petroleum Engineers | Architecture and Engineering |
| 17-2199.07 | Photonics Engineers | Architecture and Engineering |
| 17-3029.08 | Photonics Technicians | Architecture and Engineering |
| 17-2072.01 | Radio Frequency Identification Device Specialists | Architecture and Engineering |
| 17-2199.08 | Robotics Engineers | Architecture and Engineering |
| 17-3024.01 | Robotics Technicians | Architecture and Engineering |
| 17-2199.11 | Solar Energy Systems Engineers | Architecture and Engineering |
| 17-3031.00 | Surveying and Mapping Technicians | Architecture and Engineering |
| 17-1022.00 | Surveyors | Architecture and Engineering |
| 17-2051.01 | Transportation Engineers | Architecture and Engineering |
| 17-2112.02 | Validation Engineers | Architecture and Engineering |
| 17-2051.02 | Water/Wastewater Engineers | Architecture and Engineering |
| 17-2199.10 | Wind Energy Engineers | Architecture and Engineering |
| 27-2011.00 | Actors | Arts, Design, Entertainment, Sports, and Media |
| 27-1011.00 | Art Directors | Arts, Design, Entertainment, Sports, and Media |

| | | |
|------------|---|---|
| 27-1019.00 | Artists and Related Workers, All Other | Arts, Design, Entertainment, Sports, and Media |
| 27-2021.00 | Athletes and Sports Competitors | Arts, Design, Entertainment, Sports, and Media |
| 27-4011.00 | Audio and Video Technicians | Arts, Design, Entertainment, Sports, and Media |
| 27-3011.00 | Broadcast Announcers and Radio Disc Jockeys | Arts, Design, Entertainment, Sports, and Media |
| 27-4012.00 | Broadcast Technicians | Arts, Design, Entertainment, Sports, and Media |
| 27-4031.00 | Camera Operators, Television, Video, and Film | Arts, Design, Entertainment, Sports, and Media |
| 27-2032.00 | Choreographers | Arts, Design, Entertainment, Sports, and Media |
| 27-2022.00 | Coaches and Scouts | Arts, Design, Entertainment, Sports, and Media |
| 27-1021.00 | Commercial and Industrial Designers | Arts, Design, Entertainment, Sports, and Media |
| 27-3092.00 | Court Reporters and Simultaneous Captioners | Arts, Design, Entertainment, Sports, and Media |
| 27-1012.00 | Craft Artists | Arts, Design, Entertainment, Sports, and Media |
| 27-2031.00 | Dancers | Arts, Design, Entertainment, Sports, and Media |
| 27-1029.00 | Designers, All Other | Arts, Design, Entertainment, Sports, and Media |
| 27-2091.00 | Disc Jockeys, Except Radio | Arts, Design, Entertainment, Sports, and Media |
| 27-3041.00 | Editors | Arts, Design, Entertainment, Sports, and Media |
| 27-2099.00 | Entertainers and Performers, Sports and Related Workers, All Other | Arts, Design, Entertainment, Sports, and Media |
| 27-1022.00 | Fashion Designers | Arts, Design, Entertainment, Sports, and Media |
| 27-4032.00 | Film and Video Editors | Arts, Design, Entertainment, Sports, and Media |
| 27-1013.00 | Fine Artists, Including Painters, Sculptors, and Illustrators | Arts, Design, Entertainment, Sports, and Media |
| 27-1023.00 | Floral Designers | Arts, Design, Entertainment, Sports, and Media |
| 27-1024.00 | Graphic Designers | Arts, Design, Entertainment, Sports, and Media |

| | | |
|------------|---|---|
| 27-1025.00 | Interior Designers | Arts, Design, Entertainment, Sports, and Media |
| 27-3091.00 | Interpreters and Translators | Arts, Design, Entertainment, Sports, and Media |
| 27-4015.00 | Lighting Technicians | Arts, Design, Entertainment, Sports, and Media |
| 27-4099.00 | Media and Communication Equipment Workers, All Other | Arts, Design, Entertainment, Sports, and Media |
| 27-3099.00 | Media and Communication Workers, All Other | Arts, Design, Entertainment, Sports, and Media |
| 27-2012.03 | Media Programming Directors | Arts, Design, Entertainment, Sports, and Media |
| 27-2012.05 | Media Technical Directors/Managers | Arts, Design, Entertainment, Sports, and Media |
| 27-1026.00 | Merchandise Displayers and Window Trimmers | Arts, Design, Entertainment, Sports, and Media |
| 27-2041.00 | Music Directors and Composers | Arts, Design, Entertainment, Sports, and Media |
| 27-2042.00 | Musicians and Singers | Arts, Design, Entertainment, Sports, and Media |
| 27-3023.00 | News Analysts, Reporters, and Journalists | Arts, Design, Entertainment, Sports, and Media |
| 27-4021.00 | Photographers | Arts, Design, Entertainment, Sports, and Media |
| 27-3043.05 | Poets, Lyricists and Creative Writers | Arts, Design, Entertainment, Sports, and Media |
| 27-2012.00 | Producers and Directors | Arts, Design, Entertainment, Sports, and Media |
| 27-3031.00 | Public Relations Specialists | Arts, Design, Entertainment, Sports, and Media |
| 27-1027.00 | Set and Exhibit Designers | Arts, Design, Entertainment, Sports, and Media |
| 27-4014.00 | Sound Engineering Technicians | Arts, Design, Entertainment, Sports, and Media |
| 27-1014.00 | Special Effects Artists and Animators | Arts, Design, Entertainment, Sports, and Media |
| 27-2012.04 | Talent Directors | Arts, Design, Entertainment, Sports, and Media |
| 27-3042.00 | Technical Writers | Arts, Design, Entertainment, Sports, and Media |
| 27-2023.00 | Umpires, Referees, and Other Sports Officials | Arts, Design, Entertainment, Sports, and Media |

| | | |
|------------|---|---|
| 27-3043.00 | Writers and Authors | Arts, Design, Entertainment, Sports, and Media |
| 37-2019.00 | Building Cleaning Workers, All Other | Building and Grounds Cleaning and Maintenance |
| 37-1011.00 | First-Line Supervisors of Housekeeping and Janitorial Workers | Building and Grounds Cleaning and Maintenance |
| 37-1012.00 | First-Line Supervisors of Landscaping, Lawn Service, and Groundskeeping Workers | Building and Grounds Cleaning and Maintenance |
| 37-3019.00 | Grounds Maintenance Workers, All Other | Building and Grounds Cleaning and Maintenance |
| 37-2011.00 | Janitors and Cleaners, Except Maids and Housekeeping Cleaners | Building and Grounds Cleaning and Maintenance |
| 37-3011.00 | Landscaping and Groundskeeping Workers | Building and Grounds Cleaning and Maintenance |
| 37-2012.00 | Maids and Housekeeping Cleaners | Building and Grounds Cleaning and Maintenance |
| 37-2021.00 | Pest Control Workers | Building and Grounds Cleaning and Maintenance |
| 37-3012.00 | Pesticide Handlers, Sprayers, and Applicators, Vegetation | Building and Grounds Cleaning and Maintenance |
| 37-3013.00 | Tree Trimmers and Pruners | Building and Grounds Cleaning and Maintenance |
| 13-2011.00 | Accountants and Auditors | Business and Financial Operations |
| 13-1011.00 | Agents and Business Managers of Artists, Performers, and Athletes | Business and Financial Operations |
| 13-2023.00 | Appraisers and Assessors of Real Estate | Business and Financial Operations |
| 13-2022.00 | Appraisers of Personal and Business Property | Business and Financial Operations |
| 13-2031.00 | Budget Analysts | Business and Financial Operations |
| 13-1199.04 | Business Continuity Planners | Business and Financial Operations |
| 13-1199.00 | Business Operations Specialists, All Other | Business and Financial Operations |
| 13-1021.00 | Buyers and Purchasing Agents, Farm Products | Business and Financial Operations |
| 13-1031.00 | Claims Adjusters, Examiners, and Investigators | Business and Financial Operations |
| 13-1141.00 | Compensation, Benefits, and Job Analysis Specialists | Business and Financial Operations |
| 13-1041.00 | Compliance Officers | Business and Financial |

| | | |
|------------|--|-----------------------------------|
| 13-1041.06 | Coroners | Operations |
| 13-1051.00 | Cost Estimators | Business and Financial Operations |
| 13-2041.00 | Credit Analysts | Business and Financial Operations |
| 13-2071.00 | Credit Counselors | Business and Financial Operations |
| 13-1041.08 | Customs Brokers | Business and Financial Operations |
| 13-1041.01 | Environmental Compliance Inspectors | Business and Financial Operations |
| 13-1041.03 | Equal Opportunity Representatives and Officers | Business and Financial Operations |
| 13-1074.00 | Farm Labor Contractors | Business and Financial Operations |
| 13-2051.00 | Financial and Investment Analysts | Business and Financial Operations |
| 13-2061.00 | Financial Examiners | Business and Financial Operations |
| 13-2099.01 | Financial Quantitative Analysts | Business and Financial Operations |
| 13-2054.00 | Financial Risk Specialists | Business and Financial Operations |
| 13-2099.00 | Financial Specialists, All Other | Business and Financial Operations |
| 13-2099.04 | Fraud Examiners, Investigators and Analysts | Business and Financial Operations |
| 13-1131.00 | Fundraisers | Business and Financial Operations |
| 13-1041.04 | Government Property Inspectors and Investigators | Business and Financial Operations |
| 13-1071.00 | Human Resources Specialists | Business and Financial Operations |
| 13-1032.00 | Insurance Appraisers, Auto Damage | Business and Financial Operations |
| 13-2053.00 | Insurance Underwriters | Business and Financial Operations |
| 13-1075.00 | Labor Relations Specialists | Business and Financial Operations |
| 13-2072.00 | Loan Officers | Business and Financial Operations |
| 13-1081.00 | Logisticians | Business and Financial Operations |
| 13-1081.02 | Logistics Analysts | Business and Financial Operations |
| 13-1081.01 | Logistics Engineers | Business and Financial Operations |

| | | |
|------------|--|--|
| 13-1111.00 | Management Analysts | Business and Financial Operations |
| 13-1161.00 | Market Research Analysts and Marketing Specialists | Business and Financial Operations |
| 13-1121.00 | Meeting, Convention, and Event Planners | Business and Financial Operations |
| 13-1199.06 | Online Merchants | Business and Financial Operations |
| 13-2052.00 | Personal Financial Advisors | Business and Financial Operations |
| 13-1082.00 | Project Management Specialists | Business and Financial Operations |
| 13-1023.00 | Purchasing Agents, Except Wholesale, Retail, and Farm Products | Business and Financial Operations |
| 13-1041.07 | Regulatory Affairs Specialists | Business and Financial Operations |
| 13-1161.01 | Search Marketing Strategists | Business and Financial Operations |
| 13-1199.07 | Security Management Specialists | Business and Financial Operations |
| 13-1199.05 | Sustainability Specialists | Business and Financial Operations |
| 13-2081.00 | Tax Examiners and Collectors, and Revenue Agents | Business and Financial Operations |
| 13-2082.00 | Tax Preparers | Business and Financial Operations |
| 13-1151.00 | Training and Development Specialists | Business and Financial Operations |
| 13-1022.00 | Wholesale and Retail Buyers, Except Farm Products | Business and Financial Operations |
| 21-1021.00 | Child, Family, and School Social Workers | Community and Social Service |
| 21-2011.00 | Clergy | Community and Social Service |
| 21-1099.00 | Community and Social Service Specialists, All Other | Community and Social Service |
| 21-1094.00 | Community Health Workers | Community and Social Service |
| 21-1019.00 | Counselors, All Other | Community and Social Service |
| 21-2021.00 | Directors, Religious Activities and Education | Community and Social Service |
| 21-1012.00 | Educational, Guidance, and Career Counselors and Advisors | Community and Social Service |
| 21-1091.00 | Health Education Specialists | Community and Social Service |
| 21-1022.00 | Healthcare Social Workers | Community and Social Service |
| 21-1013.00 | Marriage and Family Therapists | Community and Social Service |
| 21-1023.00 | Mental Health and Substance Abuse Social Workers | Community and Social Service |

| | | |
|------------|--|-------------------------------------|
| 21-1014.00 | Mental Health Counselors | Community and Social Service |
| 21-1092.00 | Probation Officers and Correctional Treatment Specialists | Community and Social Service |
| 21-1015.00 | Rehabilitation Counselors | Community and Social Service |
| 21-2099.00 | Religious Workers, All Other | Community and Social Service |
| 21-1093.00 | Social and Human Service Assistants | Community and Social Service |
| 21-1029.00 | Social Workers, All Other | Community and Social Service |
| 21-1011.00 | Substance Abuse and Behavioral Disorder Counselors | Community and Social Service |
| 15-2011.00 | Actuaries | Computer and Mathematical |
| 15-2099.01 | Bioinformatics Technicians | Computer and Mathematical |
| 15-2041.01 | Biostatisticians | Computer and Mathematical |
| 15-1299.07 | Blockchain Engineers | Computer and Mathematical |
| 15-2051.01 | Business Intelligence Analysts | Computer and Mathematical |
| 15-2051.02 | Clinical Data Managers | Computer and Mathematical |
| 15-1221.00 | Computer and Information Research Scientists | Computer and Mathematical |
| 15-1241.00 | Computer Network Architects | Computer and Mathematical |
| 15-1231.00 | Computer Network Support Specialists | Computer and Mathematical |
| 15-1299.00 | Computer Occupations, All Other | Computer and Mathematical |
| 15-1251.00 | Computer Programmers | Computer and Mathematical |
| 15-1211.00 | Computer Systems Analysts | Computer and Mathematical |
| 15-1299.08 | Computer Systems Engineers/Architects | Computer and Mathematical |
| 15-1232.00 | Computer User Support Specialists | Computer and Mathematical |
| 15-2051.00 | Data Scientists | Computer and Mathematical |
| 15-1243.01 | Data Warehousing Specialists | Computer and Mathematical |
| 15-1242.00 | Database Administrators | Computer and Mathematical |
| 15-1243.00 | Database Architects | Computer and Mathematical |
| 15-1299.06 | Digital Forensics Analysts | Computer and Mathematical |
| 15-1299.03 | Document Management Specialists | Computer and Mathematical |
| 15-1299.02 | Geographic Information Systems Technologists and Technicians | Computer and Mathematical |
| 15-1211.01 | Health Informatics Specialists | Computer and Mathematical |
| 15-1212.00 | Information Security Analysts | Computer and Mathematical |
| 15-1299.05 | Information Security Engineers | Computer and Mathematical |
| 15-1299.09 | Information Technology Project Managers | Computer and Mathematical |
| 15-2099.00 | Mathematical Science Occupations, All Other | Computer and Mathematical |
| 15-2021.00 | Mathematicians | Computer and Mathematical |
| 15-1244.00 | Network and Computer Systems Administrators | Computer and Mathematical |
| 15-2031.00 | Operations Research Analysts | Computer and Mathematical |

| | | |
|------------|---|------------------------------------|
| 15-1299.04 | Penetration Testers | Computer and Mathematical |
| 15-1252.00 | Software Developers | Computer and Mathematical |
| 15-1253.00 | Software Quality Assurance Analysts and Testers | Computer and Mathematical |
| 15-2041.00 | Statisticians | Computer and Mathematical |
| 15-1241.01 | Telecommunications Engineering Specialists | Computer and Mathematical |
| 15-1255.01 | Video Game Designers | Computer and Mathematical |
| 15-1299.01 | Web Administrators | Computer and Mathematical |
| 15-1255.00 | Web and Digital Interface Designers | Computer and Mathematical |
| 15-1254.00 | Web Developers | Computer and Mathematical |
| 47-2011.00 | Boilermakers | Construction and Extraction |
| 47-2021.00 | Brickmasons and Blockmasons | Construction and Extraction |
| 47-2031.00 | Carpenters | Construction and Extraction |
| 47-2041.00 | Carpet Installers | Construction and Extraction |
| 47-2051.00 | Cement Masons and Concrete Finishers | Construction and Extraction |
| 47-4011.00 | Construction and Building Inspectors | Construction and Extraction |
| 47-4099.00 | Construction and Related Workers, All Other | Construction and Extraction |
| 47-2061.00 | Construction Laborers | Construction and Extraction |
| 47-5041.00 | Continuous Mining Machine Operators | Construction and Extraction |
| 47-5011.00 | Derrick Operators, Oil and Gas | Construction and Extraction |
| 47-2081.00 | Drywall and Ceiling Tile Installers | Construction and Extraction |
| 47-5023.00 | Earth Drillers, Except Oil and Gas | Construction and Extraction |
| 47-2111.00 | Electricians | Construction and Extraction |
| 47-4021.00 | Elevator and Escalator Installers and Repairers | Construction and Extraction |
| 47-4011.01 | Energy Auditors | Construction and Extraction |
| 47-5022.00 | Excavating and Loading Machine and Dragline Operators, Surface Mining | Construction and Extraction |
| 47-5032.00 | Explosives Workers, Ordnance Handling Experts, and Blasters | Construction and Extraction |
| 47-5099.00 | Extraction Workers, All Other | Construction and Extraction |
| 47-4031.00 | Fence Erectors | Construction and Extraction |
| 47-1011.00 | First-Line Supervisors of Construction Trades and Extraction Workers | Construction and Extraction |
| 47-2042.00 | Floor Layers, Except Carpet, Wood, and Hard Tiles | Construction and Extraction |
| 47-2043.00 | Floor Sanders and Finishers | Construction and Extraction |
| 47-2121.00 | Glaziers | Construction and Extraction |
| 47-4041.00 | Hazardous Materials Removal Workers | Construction and Extraction |
| 47-3019.00 | Helpers, Construction Trades, All Other | Construction and Extraction |

| | | |
|------------|---|------------------------------------|
| 47-3011.00 | Helpers--Brickmasons, Blockmasons, Stonemasons, and Tile and Marble Setters | Construction and Extraction |
| 47-3012.00 | Helpers--Carpenters | Construction and Extraction |
| 47-3013.00 | Helpers--Electricians | Construction and Extraction |
| 47-5081.00 | Helpers--Extraction Workers | Construction and Extraction |
| 47-3014.00 | Helpers--Painters, Paperhangers, Plasterers, and Stucco Masons | Construction and Extraction |
| 47-3015.00 | Helpers--Pipelayers, Plumbers, Pipefitters, and Steamfitters | Construction and Extraction |
| 47-3016.00 | Helpers--Roofers | Construction and Extraction |
| 47-4051.00 | Highway Maintenance Workers | Construction and Extraction |
| 47-2131.00 | Insulation Workers, Floor, Ceiling, and Wall | Construction and Extraction |
| 47-2132.00 | Insulation Workers, Mechanical | Construction and Extraction |
| 47-5044.00 | Loading and Moving Machine Operators, Underground Mining | Construction and Extraction |
| 47-2073.00 | Operating Engineers and Other Construction Equipment Operators | Construction and Extraction |
| 47-2141.00 | Painters, Construction and Maintenance | Construction and Extraction |
| 47-2142.00 | Paperhangers | Construction and Extraction |
| 47-2071.00 | Paving, Surfacing, and Tamping Equipment Operators | Construction and Extraction |
| 47-2072.00 | Pile Driver Operators | Construction and Extraction |
| 47-2151.00 | Pipelayers | Construction and Extraction |
| 47-2161.00 | Plasterers and Stucco Masons | Construction and Extraction |
| 47-2152.00 | Plumbers, Pipefitters, and Steamfitters | Construction and Extraction |
| 47-4061.00 | Rail-Track Laying and Maintenance Equipment Operators | Construction and Extraction |
| 47-2171.00 | Reinforcing Iron and Rebar Workers | Construction and Extraction |
| 47-5051.00 | Rock Splitters, Quarry | Construction and Extraction |
| 47-5043.00 | Roof Bolters, Mining | Construction and Extraction |
| 47-2181.00 | Roofers | Construction and Extraction |
| 47-5012.00 | Rotary Drill Operators, Oil and Gas | Construction and Extraction |
| 47-5071.00 | Roustabouts, Oil and Gas | Construction and Extraction |
| 47-4091.00 | Segmental Pavers | Construction and Extraction |
| 47-4071.00 | Septic Tank Servicers and Sewer Pipe Cleaners | Construction and Extraction |
| 47-5013.00 | Service Unit Operators, Oil and Gas | Construction and Extraction |
| 47-2211.00 | Sheet Metal Workers | Construction and Extraction |
| 47-1011.03 | Solar Energy Installation Managers | Construction and Extraction |
| 47-2231.00 | Solar Photovoltaic Installers | Construction and Extraction |
| 47-2152.04 | Solar Thermal Installers and Technicians | Construction and Extraction |

| | | |
|------------|--|--|
| 47-2022.00 | Stonemasons | Construction and Extraction |
| 47-2221.00 | Structural Iron and Steel Workers | Construction and Extraction |
| 47-2082.00 | Tapers | Construction and Extraction |
| 47-2053.00 | Terrazzo Workers and Finishers | Construction and Extraction |
| 47-2044.00 | Tile and Stone Setters | Construction and Extraction |
| 47-5049.00 | Underground Mining Machine Operators, All Other | Construction and Extraction |
| 47-4099.03 | Weatherization Installers and Technicians | Construction and Extraction |
| 25-2059.01 | Adapted Physical Education Specialists | Educational Instruction and Library |
| 25-3011.00 | Adult Basic Education, Adult Secondary Education, and English as a Second Language Instructors | Educational Instruction and Library |
| 25-1041.00 | Agricultural Sciences Teachers, Postsecondary | Educational Instruction and Library |
| 25-1061.00 | Anthropology and Archeology Teachers, Postsecondary | Educational Instruction and Library |
| 25-1031.00 | Architecture Teachers, Postsecondary | Educational Instruction and Library |
| 25-4011.00 | Archivists | Educational Instruction and Library |
| 25-1062.00 | Area, Ethnic, and Cultural Studies Teachers, Postsecondary | Educational Instruction and Library |
| 25-1121.00 | Art, Drama, and Music Teachers, Postsecondary | Educational Instruction and Library |
| 25-1051.00 | Atmospheric, Earth, Marine, and Space Sciences Teachers, Postsecondary | Educational Instruction and Library |
| 25-1042.00 | Biological Science Teachers, Postsecondary | Educational Instruction and Library |
| 25-1011.00 | Business Teachers, Postsecondary | Educational Instruction and Library |
| 25-2023.00 | Career/Technical Education Teachers, Middle School | Educational Instruction and Library |
| 25-1194.00 | Career/Technical Education Teachers, Postsecondary | Educational Instruction and Library |
| 25-2032.00 | Career/Technical Education Teachers, Secondary School | Educational Instruction and Library |
| 25-1052.00 | Chemistry Teachers, Postsecondary | Educational Instruction and Library |
| 25-1122.00 | Communications Teachers, Postsecondary | Educational Instruction and Library |
| 25-1021.00 | Computer Science Teachers, Postsecondary | Educational Instruction and Library |

| | | |
|------------|--|--|
| 25-1111.00 | Criminal Justice and Law Enforcement Teachers, Postsecondary | Educational Instruction and Library |
| 25-4012.00 | Curators | Educational Instruction and Library |
| 25-1063.00 | Economics Teachers, Postsecondary | Educational Instruction and Library |
| 25-1081.00 | Education Teachers, Postsecondary | Educational Instruction and Library |
| 25-9099.00 | Educational Instruction and Library Workers, All Other | Educational Instruction and Library |
| 25-2021.00 | Elementary School Teachers, Except Special Education | Educational Instruction and Library |
| 25-1032.00 | Engineering Teachers, Postsecondary | Educational Instruction and Library |
| 25-1123.00 | English Language and Literature Teachers, Postsecondary | Educational Instruction and Library |
| 25-1053.00 | Environmental Science Teachers, Postsecondary | Educational Instruction and Library |
| 25-1192.00 | Family and Consumer Sciences Teachers, Postsecondary | Educational Instruction and Library |
| 25-9021.00 | Farm and Home Management Educators | Educational Instruction and Library |
| 25-1124.00 | Foreign Language and Literature Teachers, Postsecondary | Educational Instruction and Library |
| 25-1043.00 | Forestry and Conservation Science Teachers, Postsecondary | Educational Instruction and Library |
| 25-1064.00 | Geography Teachers, Postsecondary | Educational Instruction and Library |
| 25-1071.00 | Health Specialties Teachers, Postsecondary | Educational Instruction and Library |
| 25-1125.00 | History Teachers, Postsecondary | Educational Instruction and Library |
| 25-9031.00 | Instructional Coordinators | Educational Instruction and Library |
| 25-2012.00 | Kindergarten Teachers, Except Special Education | Educational Instruction and Library |
| 25-1112.00 | Law Teachers, Postsecondary | Educational Instruction and Library |
| 25-4022.00 | Librarians and Media Collections Specialists | Educational Instruction and Library |
| 25-1082.00 | Library Science Teachers, Postsecondary | Educational Instruction and Library |
| 25-4031.00 | Library Technicians | Educational Instruction and Library |
| 25-1022.00 | Mathematical Science Teachers, Postsecondary | Educational Instruction and Library |

| | | |
|------------|--|--|
| 25-2022.00 | Middle School Teachers, Except Special and Career/Technical Education | Educational Instruction and Library |
| 25-4013.00 | Museum Technicians and Conservators | Educational Instruction and Library |
| 25-1072.00 | Nursing Instructors and Teachers, Postsecondary | Educational Instruction and Library |
| 25-1126.00 | Philosophy and Religion Teachers, Postsecondary | Educational Instruction and Library |
| 25-1054.00 | Physics Teachers, Postsecondary | Educational Instruction and Library |
| 25-1065.00 | Political Science Teachers, Postsecondary | Educational Instruction and Library |
| 25-1199.00 | Postsecondary Teachers, All Other | Educational Instruction and Library |
| 25-2011.00 | Preschool Teachers, Except Special Education | Educational Instruction and Library |
| 25-1066.00 | Psychology Teachers, Postsecondary | Educational Instruction and Library |
| 25-1193.00 | Recreation and Fitness Studies Teachers, Postsecondary | Educational Instruction and Library |
| 25-2031.00 | Secondary School Teachers, Except Special and Career/Technical Education | Educational Instruction and Library |
| 25-3021.00 | Self-Enrichment Teachers | Educational Instruction and Library |
| 25-1069.00 | Social Sciences Teachers, Postsecondary, All Other | Educational Instruction and Library |
| 25-1113.00 | Social Work Teachers, Postsecondary | Educational Instruction and Library |
| 25-1067.00 | Sociology Teachers, Postsecondary | Educational Instruction and Library |
| 25-2059.00 | Special Education Teachers, All Other | Educational Instruction and Library |
| 25-2056.00 | Special Education Teachers, Elementary School | Educational Instruction and Library |
| 25-2055.00 | Special Education Teachers, Kindergarten | Educational Instruction and Library |
| 25-2057.00 | Special Education Teachers, Middle School | Educational Instruction and Library |
| 25-2051.00 | Special Education Teachers, Preschool | Educational Instruction and Library |
| 25-2058.00 | Special Education Teachers, Secondary School | Educational Instruction and Library |
| 25-3031.00 | Substitute Teachers, Short-Term | Educational Instruction and Library |
| 25-3099.00 | Teachers and Instructors, All Other | Educational Instruction and Library |

| | | |
|------------|--|---|
| 25-9049.00 | Teaching Assistants, All Other | Educational Instruction and Library |
| 25-9044.00 | Teaching Assistants, Postsecondary | Educational Instruction and Library |
| 25-9042.00 | Teaching Assistants, Preschool, Elementary, Middle, and Secondary School, Except Special Education | Educational Instruction and Library |
| 25-9043.00 | Teaching Assistants, Special Education | Educational Instruction and Library |
| 25-3041.00 | Tutors | Educational Instruction and Library |
| 45-2091.00 | Agricultural Equipment Operators | Farming, Fishing, and Forestry |
| 45-2011.00 | Agricultural Inspectors | Farming, Fishing, and Forestry |
| 45-2099.00 | Agricultural Workers, All Other | Farming, Fishing, and Forestry |
| 45-2021.00 | Animal Breeders | Farming, Fishing, and Forestry |
| 45-4021.00 | Fallers | Farming, Fishing, and Forestry |
| 45-2092.00 | Farmworkers and Laborers, Crop, Nursery, and Greenhouse | Farming, Fishing, and Forestry |
| 45-2093.00 | Farmworkers, Farm, Ranch, and Aquacultural Animals | Farming, Fishing, and Forestry |
| 45-1011.00 | First-Line Supervisors of Farming, Fishing, and Forestry Workers | Farming, Fishing, and Forestry |
| 45-3031.00 | Fishing and Hunting Workers | Farming, Fishing, and Forestry |
| 45-4011.00 | Forest and Conservation Workers | Farming, Fishing, and Forestry |
| 45-2041.00 | Graders and Sorters, Agricultural Products | Farming, Fishing, and Forestry |
| 45-4023.00 | Log Graders and Scalers | Farming, Fishing, and Forestry |
| 45-4022.00 | Logging Equipment Operators | Farming, Fishing, and Forestry |
| 45-4029.00 | Logging Workers, All Other | Farming, Fishing, and Forestry |
| 35-3023.01 | Baristas | Food Preparation and Serving Related |
| 35-3011.00 | Bartenders | Food Preparation and Serving Related |
| 35-1011.00 | Chefs and Head Cooks | Food Preparation and Serving Related |
| 35-2019.00 | Cooks, All Other | Food Preparation and Serving Related |
| 35-2011.00 | Cooks, Fast Food | Food Preparation and Serving Related |
| 35-2012.00 | Cooks, Institution and Cafeteria | Food Preparation and Serving Related |
| 35-2013.00 | Cooks, Private Household | Food Preparation and Serving Related |

| | | |
|------------|--|---|
| 35-2014.00 | Cooks, Restaurant | Food Preparation and Serving Related |
| 35-2015.00 | Cooks, Short Order | Food Preparation and Serving Related |
| 35-9011.00 | Dining Room and Cafeteria Attendants and Bartender Helpers | Food Preparation and Serving Related |
| 35-9021.00 | Dishwashers | Food Preparation and Serving Related |
| 35-3023.00 | Fast Food and Counter Workers | Food Preparation and Serving Related |
| 35-1012.00 | First-Line Supervisors of Food Preparation and Serving Workers | Food Preparation and Serving Related |
| 35-9099.00 | Food Preparation and Serving Related Workers, All Other | Food Preparation and Serving Related |
| 35-2021.00 | Food Preparation Workers | Food Preparation and Serving Related |
| 35-3041.00 | Food Servers, Nonrestaurant | Food Preparation and Serving Related |
| 35-9031.00 | Hosts and Hostesses, Restaurant, Lounge, and Coffee Shop | Food Preparation and Serving Related |
| 35-3031.00 | Waiters and Waitresses | Food Preparation and Serving Related |
| 29-1291.00 | Acupuncturists | Healthcare Practitioners and Technical |
| 29-1141.01 | Acute Care Nurses | Healthcare Practitioners and Technical |
| 29-1141.02 | Advanced Practice Psychiatric Nurses | Healthcare Practitioners and Technical |
| 29-1229.01 | Allergists and Immunologists | Healthcare Practitioners and Technical |
| 29-1071.01 | Anesthesiologist Assistants | Healthcare Practitioners and Technical |
| 29-1211.00 | Anesthesiologists | Healthcare Practitioners and Technical |
| 29-1129.01 | Art Therapists | Healthcare Practitioners and Technical |
| 29-9091.00 | Athletic Trainers | Healthcare Practitioners and Technical |
| 29-1181.00 | Audiologists | Healthcare Practitioners and Technical |
| 29-1212.00 | Cardiologists | Healthcare Practitioners and Technical |

| | | |
|------------|---|---|
| 29-2031.00 | Cardiovascular Technologists and Technicians | Healthcare Practitioners and Technical |
| 29-1011.00 | Chiropractors | Healthcare Practitioners and Technical |
| 29-1141.04 | Clinical Nurse Specialists | Healthcare Practitioners and Technical |
| 29-1141.03 | Critical Care Nurses | Healthcare Practitioners and Technical |
| 29-2011.01 | Cytogenetic Technologists | Healthcare Practitioners and Technical |
| 29-2011.02 | Cytotechnologists | Healthcare Practitioners and Technical |
| 29-1292.00 | Dental Hygienists | Healthcare Practitioners and Technical |
| 29-1029.00 | Dentists, All Other Specialists | Healthcare Practitioners and Technical |
| 29-1021.00 | Dentists, General | Healthcare Practitioners and Technical |
| 29-1213.00 | Dermatologists | Healthcare Practitioners and Technical |
| 29-2032.00 | Diagnostic Medical Sonographers | Healthcare Practitioners and Technical |
| 29-2051.00 | Dietetic Technicians | Healthcare Practitioners and Technical |
| 29-1031.00 | Dietitians and Nutritionists | Healthcare Practitioners and Technical |
| 29-2042.00 | Emergency Medical Technicians | Healthcare Practitioners and Technical |
| 29-1214.00 | Emergency Medicine Physicians | Healthcare Practitioners and Technical |
| 29-1128.00 | Exercise Physiologists | Healthcare Practitioners and Technical |
| 29-1215.00 | Family Medicine Physicians | Healthcare Practitioners and Technical |
| 29-1216.00 | General Internal Medicine Physicians | Healthcare Practitioners and Technical |
| 29-9092.00 | Genetic Counselors | Healthcare Practitioners and Technical |
| 29-9021.00 | Health Information Technologists and Medical Registrars | Healthcare Practitioners and Technical |
| 29-2099.00 | Health Technologists and Technicians, All Other | Healthcare Practitioners and Technical |

| | | |
|------------|---|---|
| 29-1299.00 | Healthcare Diagnosing or Treating Practitioners, All Other | Healthcare Practitioners and Technical |
| 29-9099.00 | Healthcare Practitioners and Technical Workers, All Other | Healthcare Practitioners and Technical |
| 29-2092.00 | Hearing Aid Specialists | Healthcare Practitioners and Technical |
| 29-2012.01 | Histology Technicians | Healthcare Practitioners and Technical |
| 29-2011.04 | Histotechnologists | Healthcare Practitioners and Technical |
| 29-1229.02 | Hospitalists | Healthcare Practitioners and Technical |
| 29-2061.00 | Licensed Practical and Licensed Vocational Nurses | Healthcare Practitioners and Technical |
| 29-1122.01 | Low Vision Therapists, Orientation and Mobility Specialists, and Vision Rehabilitation Therapists | Healthcare Practitioners and Technical |
| 29-2035.00 | Magnetic Resonance Imaging Technologists | Healthcare Practitioners and Technical |
| 29-2012.00 | Medical and Clinical Laboratory Technicians | Healthcare Practitioners and Technical |
| 29-2011.00 | Medical and Clinical Laboratory Technologists | Healthcare Practitioners and Technical |
| 29-2036.00 | Medical Dosimetrists | Healthcare Practitioners and Technical |
| 29-2072.00 | Medical Records Specialists | Healthcare Practitioners and Technical |
| 29-9099.01 | Midwives | Healthcare Practitioners and Technical |
| 29-1129.02 | Music Therapists | Healthcare Practitioners and Technical |
| 29-1299.01 | Naturopathic Physicians | Healthcare Practitioners and Technical |
| 29-2099.01 | Neurodiagnostic Technologists | Healthcare Practitioners and Technical |
| 29-1217.00 | Neurologists | Healthcare Practitioners and Technical |
| 29-2033.00 | Nuclear Medicine Technologists | Healthcare Practitioners and Technical |
| 29-1151.00 | Nurse Anesthetists | Healthcare Practitioners and Technical |
| 29-1161.00 | Nurse Midwives | Healthcare Practitioners and Technical |

| | | |
|------------|---|---|
| 29-1171.00 | Nurse Practitioners | Healthcare Practitioners and Technical |
| 29-1218.00 | Obstetricians and Gynecologists | Healthcare Practitioners and Technical |
| 29-1122.00 | Occupational Therapists | Healthcare Practitioners and Technical |
| 29-2057.00 | Ophthalmic Medical Technicians | Healthcare Practitioners and Technical |
| 29-2099.05 | Ophthalmic Medical Technologists | Healthcare Practitioners and Technical |
| 29-1241.00 | Ophthalmologists, Except Pediatric | Healthcare Practitioners and Technical |
| 29-2081.00 | Opticians, Dispensing | Healthcare Practitioners and Technical |
| 29-1041.00 | Optometrists | Healthcare Practitioners and Technical |
| 29-1022.00 | Oral and Maxillofacial Surgeons | Healthcare Practitioners and Technical |
| 29-1023.00 | Orthodontists | Healthcare Practitioners and Technical |
| 29-1242.00 | Orthopedic Surgeons, Except Pediatric | Healthcare Practitioners and Technical |
| 29-1299.02 | Orthoptists | Healthcare Practitioners and Technical |
| 29-2091.00 | Orthotists and Prosthetists | Healthcare Practitioners and Technical |
| 29-2043.00 | Paramedics | Healthcare Practitioners and Technical |
| 29-2099.08 | Patient Representatives | Healthcare Practitioners and Technical |
| 29-1243.00 | Pediatric Surgeons | Healthcare Practitioners and Technical |
| 29-1221.00 | Pediatricians, General | Healthcare Practitioners and Technical |
| 29-1051.00 | Pharmacists | Healthcare Practitioners and Technical |
| 29-2052.00 | Pharmacy Technicians | Healthcare Practitioners and Technical |
| 29-1229.04 | Physical Medicine and Rehabilitation Physicians | Healthcare Practitioners and Technical |
| 29-1123.00 | Physical Therapists | Healthcare Practitioners and Technical |

| | | |
|------------|--|---|
| 29-1071.00 | Physician Assistants | Healthcare Practitioners and Technical |
| 29-1229.00 | Physicians, All Other | Healthcare Practitioners and Technical |
| 29-1222.00 | Physicians, Pathologists | Healthcare Practitioners and Technical |
| 29-1081.00 | Podiatrists | Healthcare Practitioners and Technical |
| 29-1229.05 | Preventive Medicine Physicians | Healthcare Practitioners and Technical |
| 29-1024.00 | Prosthodontists | Healthcare Practitioners and Technical |
| 29-2053.00 | Psychiatric Technicians | Healthcare Practitioners and Technical |
| 29-1223.00 | Psychiatrists | Healthcare Practitioners and Technical |
| 29-1124.00 | Radiation Therapists | Healthcare Practitioners and Technical |
| 29-2034.00 | Radiologic Technologists and Technicians | Healthcare Practitioners and Technical |
| 29-1224.00 | Radiologists | Healthcare Practitioners and Technical |
| 29-1125.00 | Recreational Therapists | Healthcare Practitioners and Technical |
| 29-1141.00 | Registered Nurses | Healthcare Practitioners and Technical |
| 29-1126.00 | Respiratory Therapists | Healthcare Practitioners and Technical |
| 29-1127.00 | Speech-Language Pathologists | Healthcare Practitioners and Technical |
| 29-1229.06 | Sports Medicine Physicians | Healthcare Practitioners and Technical |
| 29-1249.00 | Surgeons, All Other | Healthcare Practitioners and Technical |
| 29-9093.00 | Surgical Assistants | Healthcare Practitioners and Technical |
| 29-2055.00 | Surgical Technologists | Healthcare Practitioners and Technical |
| 29-1129.00 | Therapists, All Other | Healthcare Practitioners and Technical |
| 29-1229.03 | Urologists | Healthcare Practitioners and Technical |

| | | |
|------------|--|---|
| 29-1131.00 | Veterinarians | Healthcare Practitioners and Technical |
| 29-2056.00 | Veterinary Technologists and Technicians | Healthcare Practitioners and Technical |
| 31-9091.00 | Dental Assistants | Healthcare Support |
| 31-9099.02 | Endoscopy Technicians | Healthcare Support |
| 31-9099.00 | Healthcare Support Workers, All Other | Healthcare Support |
| 31-1121.00 | Home Health Aides | Healthcare Support |
| 31-9011.00 | Massage Therapists | Healthcare Support |
| 31-9092.00 | Medical Assistants | Healthcare Support |
| 31-9093.00 | Medical Equipment Preparers | Healthcare Support |
| 31-9094.00 | Medical Transcriptionists | Healthcare Support |
| 31-1131.00 | Nursing Assistants | Healthcare Support |
| 31-2012.00 | Occupational Therapy Aides | Healthcare Support |
| 31-2011.00 | Occupational Therapy Assistants | Healthcare Support |
| 31-1132.00 | Orderlies | Healthcare Support |
| 31-1122.00 | Personal Care Aides | Healthcare Support |
| 31-9095.00 | Pharmacy Aides | Healthcare Support |
| 31-9097.00 | Phlebotomists | Healthcare Support |
| 31-2022.00 | Physical Therapist Aides | Healthcare Support |
| 31-2021.00 | Physical Therapist Assistants | Healthcare Support |
| 31-1133.00 | Psychiatric Aides | Healthcare Support |
| 31-9099.01 | Speech-Language Pathology Assistants | Healthcare Support |
| 31-9096.00 | Veterinary Assistants and Laboratory Animal Caretakers | Healthcare Support |
| 49-3011.00 | Aircraft Mechanics and Service Technicians | Installation, Maintenance, and Repair |
| 49-2097.00 | Audiovisual Equipment Installers and Repairers | Installation, Maintenance, and Repair |
| 49-3021.00 | Automotive Body and Related Repairers | Installation, Maintenance, and Repair |
| 49-3022.00 | Automotive Glass Installers and Repairers | Installation, Maintenance, and Repair |
| 49-3023.00 | Automotive Service Technicians and Mechanics | Installation, Maintenance, and Repair |
| 49-2091.00 | Avionics Technicians | Installation, Maintenance, and Repair |
| 49-3091.00 | Bicycle Repairers | Installation, Maintenance, and Repair |
| 49-3031.00 | Bus and Truck Mechanics and Diesel Engine Specialists | Installation, Maintenance, and Repair |
| 49-9061.00 | Camera and Photographic Equipment Repairers | Installation, Maintenance, and Repair |

| | | |
|------------|---|--|
| 49-9091.00 | Coin, Vending, and Amusement Machine Servicers and Repairers | Installation, Maintenance, and Repair |
| 49-9092.00 | Commercial Divers | Installation, Maintenance, and Repair |
| 49-2011.00 | Computer, Automated Teller, and Office Machine Repairers | Installation, Maintenance, and Repair |
| 49-9012.00 | Control and Valve Installers and Repairers, Except Mechanical Door | Installation, Maintenance, and Repair |
| 49-2092.00 | Electric Motor, Power Tool, and Related Repairers | Installation, Maintenance, and Repair |
| 49-2093.00 | Electrical and Electronics Installers and Repairers, Transportation Equipment | Installation, Maintenance, and Repair |
| 49-2094.00 | Electrical and Electronics Repairers, Commercial and Industrial Equipment | Installation, Maintenance, and Repair |
| 49-2095.00 | Electrical and Electronics Repairers, Powerhouse, Substation, and Relay | Installation, Maintenance, and Repair |
| 49-9051.00 | Electrical Power-Line Installers and Repairers | Installation, Maintenance, and Repair |
| 49-2096.00 | Electronic Equipment Installers and Repairers, Motor Vehicles | Installation, Maintenance, and Repair |
| 49-3041.00 | Farm Equipment Mechanics and Service Technicians | Installation, Maintenance, and Repair |
| 49-1011.00 | First-Line Supervisors of Mechanics, Installers, and Repairers | Installation, Maintenance, and Repair |
| 49-9099.01 | Geothermal Technicians | Installation, Maintenance, and Repair |
| 49-9021.00 | Heating, Air Conditioning, and Refrigeration Mechanics and Installers | Installation, Maintenance, and Repair |
| 49-9098.00 | Helpers--Installation, Maintenance, and Repair Workers | Installation, Maintenance, and Repair |
| 49-9031.00 | Home Appliance Repairers | Installation, Maintenance, and Repair |
| 49-9041.00 | Industrial Machinery Mechanics | Installation, Maintenance, and Repair |
| 49-9099.00 | Installation, Maintenance, and Repair Workers, All Other | Installation, Maintenance, and Repair |
| 49-9094.00 | Locksmiths and Safe Repairers | Installation, Maintenance, and Repair |
| 49-9071.00 | Maintenance and Repair Workers, General | Installation, Maintenance, and Repair |
| 49-9043.00 | Maintenance Workers, Machinery | Installation, Maintenance, and Repair |
| 49-9095.00 | Manufactured Building and Mobile Home Installers | Installation, Maintenance, and Repair |
| 49-9011.00 | Mechanical Door Repairers | Installation, Maintenance, and |

| | | |
|------------|---|--|
| 49-9062.00 | Medical Equipment Repairers | Repair |
| 49-9044.00 | Millwrights | Installation, Maintenance, and Repair |
| 49-3042.00 | Mobile Heavy Equipment Mechanics, Except Engines | Installation, Maintenance, and Repair |
| 49-3051.00 | Motorboat Mechanics and Service Technicians | Installation, Maintenance, and Repair |
| 49-3052.00 | Motorcycle Mechanics | Installation, Maintenance, and Repair |
| 49-9063.00 | Musical Instrument Repairers and Tuners | Installation, Maintenance, and Repair |
| 49-3053.00 | Outdoor Power Equipment and Other Small Engine Mechanics | Installation, Maintenance, and Repair |
| 49-9069.00 | Precision Instrument and Equipment Repairers, All Other | Installation, Maintenance, and Repair |
| 49-2021.00 | Radio, Cellular, and Tower Equipment Installers and Repairers | Installation, Maintenance, and Repair |
| 49-3043.00 | Rail Car Repairers | Installation, Maintenance, and Repair |
| 49-3092.00 | Recreational Vehicle Service Technicians | Installation, Maintenance, and Repair |
| 49-9045.00 | Refractory Materials Repairers, Except Brickmasons | Installation, Maintenance, and Repair |
| 49-9096.00 | Riggers | Installation, Maintenance, and Repair |
| 49-2098.00 | Security and Fire Alarm Systems Installers | Installation, Maintenance, and Repair |
| 49-9097.00 | Signal and Track Switch Repairers | Installation, Maintenance, and Repair |
| 49-2022.00 | Telecommunications Equipment Installers and Repairers, Except Line Installers | Installation, Maintenance, and Repair |
| 49-9052.00 | Telecommunications Line Installers and Repairers | Installation, Maintenance, and Repair |
| 49-3093.00 | Tire Repairers and Changers | Installation, Maintenance, and Repair |
| 49-9064.00 | Watch and Clock Repairers | Installation, Maintenance, and Repair |
| 49-9081.00 | Wind Turbine Service Technicians | Installation, Maintenance, and Repair |
| 23-1021.00 | Administrative Law Judges, Adjudicators, and Hearing Officers | Legal |
| 23-1022.00 | Arbitrators, Mediators, and Conciliators | Legal |

| | | |
|------------|--|---|
| 23-1023.00 | Judges, Magistrate Judges, and Magistrates | Legal |
| 23-1012.00 | Judicial Law Clerks | Legal |
| 23-1011.00 | Lawyers | Legal |
| 23-2099.00 | Legal Support Workers, All Other | Legal |
| 23-2011.00 | Paralegals and Legal Assistants | Legal |
| 23-2093.00 | Title Examiners, Abstractors, and Searchers | Legal |
| 19-4012.00 | Agricultural Technicians | Life, Physical, and Social Science |
| 19-1011.00 | Animal Scientists | Life, Physical, and Social Science |
| 19-3091.00 | Anthropologists and Archeologists | Life, Physical, and Social Science |
| 19-2011.00 | Astronomers | Life, Physical, and Social Science |
| 19-2021.00 | Atmospheric and Space Scientists | Life, Physical, and Social Science |
| 19-1021.00 | Biochemists and Biophysicists | Life, Physical, and Social Science |
| 19-1029.01 | Bioinformatics Scientists | Life, Physical, and Social Science |
| 19-1029.00 | Biological Scientists, All Other | Life, Physical, and Social Science |
| 19-4021.00 | Biological Technicians | Life, Physical, and Social Science |
| 19-1029.04 | Biologists | Life, Physical, and Social Science |
| 19-4031.00 | Chemical Technicians | Life, Physical, and Social Science |
| 19-2031.00 | Chemists | Life, Physical, and Social Science |
| 19-2041.01 | Climate Change Policy Analysts | Life, Physical, and Social Science |
| 19-3033.00 | Clinical and Counseling Psychologists | Life, Physical, and Social Science |
| 19-3039.03 | Clinical Neuropsychologists | Life, Physical, and Social Science |
| 19-1031.00 | Conservation Scientists | Life, Physical, and Social Science |
| 19-3011.00 | Economists | Life, Physical, and Social Science |
| 19-3011.01 | Environmental Economists | Life, Physical, and Social Science |
| 19-2041.02 | Environmental Restoration Planners | Life, Physical, and Social Science |
| 19-4042.00 | Environmental Science and Protection Technicians, Including Health | Life, Physical, and Social Science |
| 19-2041.00 | Environmental Scientists and Specialists, Including Health | Life, Physical, and Social Science |
| 19-1041.00 | Epidemiologists | Life, Physical, and Social Science |
| 19-4013.00 | Food Science Technicians | Life, Physical, and Social Science |
| 19-1012.00 | Food Scientists and Technologists | Life, Physical, and Social Science |
| 19-4092.00 | Forensic Science Technicians | Life, Physical, and Social Science |
| 19-4071.00 | Forest and Conservation Technicians | Life, Physical, and Social Science |
| 19-1032.00 | Foresters | Life, Physical, and Social Science |
| 19-1029.03 | Geneticists | Life, Physical, and Social Science |
| 19-3092.00 | Geographers | Life, Physical, and Social Science |
| 19-4043.00 | Geological Technicians, Except Hydrologic Technicians | Life, Physical, and Social Science |
| 19-2042.00 | Geoscientists, Except Hydrologists and Geographers | Life, Physical, and Social Science |

| | | |
|------------|---|---|
| 19-3093.00 | Historians | Life, Physical, and Social Science |
| 19-4044.00 | Hydrologic Technicians | Life, Physical, and Social Science |
| 19-2043.00 | Hydrologists | Life, Physical, and Social Science |
| 19-2041.03 | Industrial Ecologists | Life, Physical, and Social Science |
| 19-3032.00 | Industrial-Organizational Psychologists | Life, Physical, and Social Science |
| 19-1099.00 | Life Scientists, All Other | Life, Physical, and Social Science |
| 19-4099.00 | Life, Physical, and Social Science Technicians, All Other | Life, Physical, and Social Science |
| 19-2032.00 | Materials Scientists | Life, Physical, and Social Science |
| 19-1042.00 | Medical Scientists, Except Epidemiologists | Life, Physical, and Social Science |
| 19-1022.00 | Microbiologists | Life, Physical, and Social Science |
| 19-1029.02 | Molecular and Cellular Biologists | Life, Physical, and Social Science |
| 19-3039.02 | Neuropsychologists | Life, Physical, and Social Science |
| 19-4051.02 | Nuclear Monitoring Technicians | Life, Physical, and Social Science |
| 19-4051.00 | Nuclear Technicians | Life, Physical, and Social Science |
| 19-5011.00 | Occupational Health and Safety Specialists | Life, Physical, and Social Science |
| 19-5012.00 | Occupational Health and Safety Technicians | Life, Physical, and Social Science |
| 19-1031.03 | Park Naturalists | Life, Physical, and Social Science |
| 19-2099.00 | Physical Scientists, All Other | Life, Physical, and Social Science |
| 19-2012.00 | Physicists | Life, Physical, and Social Science |
| 19-3094.00 | Political Scientists | Life, Physical, and Social Science |
| 19-4012.01 | Precision Agriculture Technicians | Life, Physical, and Social Science |
| 19-3039.00 | Psychologists, All Other | Life, Physical, and Social Science |
| 19-4099.01 | Quality Control Analysts | Life, Physical, and Social Science |
| 19-1031.02 | Range Managers | Life, Physical, and Social Science |
| 19-2099.01 | Remote Sensing Scientists and Technologists | Life, Physical, and Social Science |
| 19-4099.03 | Remote Sensing Technicians | Life, Physical, and Social Science |
| 19-3034.00 | School Psychologists | Life, Physical, and Social Science |
| 19-4061.00 | Social Science Research Assistants | Life, Physical, and Social Science |
| 19-3099.00 | Social Scientists and Related Workers, All Other | Life, Physical, and Social Science |
| 19-3041.00 | Sociologists | Life, Physical, and Social Science |
| 19-1013.00 | Soil and Plant Scientists | Life, Physical, and Social Science |
| 19-3022.00 | Survey Researchers | Life, Physical, and Social Science |
| 19-3099.01 | Transportation Planners | Life, Physical, and Social Science |
| 19-3051.00 | Urban and Regional Planners | Life, Physical, and Social Science |
| 19-1023.00 | Zoologists and Wildlife Biologists | Life, Physical, and Social Science |
| 11-3012.00 | Administrative Services Managers | Management |
| 11-2011.00 | Advertising and Promotions Managers | Management |

| | | |
|------------|--|-------------------|
| 11-9041.00 | Architectural and Engineering Managers | Management |
| 11-3051.03 | Biofuels Production Managers | Management |
| 11-9041.01 | Biofuels/Biodiesel Technology and Product Development Managers | Management |
| 11-3051.04 | Biomass Power Plant Managers | Management |
| 11-9199.11 | Brownfield Redevelopment Specialists and Site Managers | Management |
| 11-1011.00 | Chief Executives | Management |
| 11-1011.03 | Chief Sustainability Officers | Management |
| 11-9121.01 | Clinical Research Coordinators | Management |
| 11-3111.00 | Compensation and Benefits Managers | Management |
| 11-9199.02 | Compliance Managers | Management |
| 11-3021.00 | Computer and Information Systems Managers | Management |
| 11-9021.00 | Construction Managers | Management |
| 11-9039.00 | Education Administrators, All Other | Management |
| 11-9032.00 | Education Administrators, Kindergarten through Secondary | Management |
| 11-9033.00 | Education Administrators, Postsecondary | Management |
| 11-9031.00 | Education and Childcare Administrators, Preschool and Daycare | Management |
| 11-9161.00 | Emergency Management Directors | Management |
| 11-9072.00 | Entertainment and Recreation Managers, Except Gambling | Management |
| 11-3013.00 | Facilities Managers | Management |
| 11-9013.00 | Farmers, Ranchers, and Other Agricultural Managers | Management |
| 11-3031.00 | Financial Managers | Management |
| 11-9179.01 | Fitness and Wellness Coordinators | Management |
| 11-9051.00 | Food Service Managers | Management |
| 11-2033.00 | Fundraising Managers | Management |
| 11-9171.00 | Funeral Home Managers | Management |
| 11-9071.00 | Gambling Managers | Management |
| 11-1021.00 | General and Operations Managers | Management |
| 11-3051.02 | Geothermal Production Managers | Management |
| 11-3121.00 | Human Resources Managers | Management |
| 11-3051.06 | Hydroelectric Production Managers | Management |
| 11-3051.00 | Industrial Production Managers | Management |
| 11-3031.03 | Investment Fund Managers | Management |
| 11-1031.00 | Legislators | Management |
| 11-9081.00 | Lodging Managers | Management |
| 11-9199.08 | Loss Prevention Managers | Management |

| | | |
|------------|---|--------------------------|
| 11-9199.00 | Managers, All Other | Management |
| 11-2021.00 | Marketing Managers | Management |
| 11-9111.00 | Medical and Health Services Managers | Management |
| 11-9121.00 | Natural Sciences Managers | Management |
| 11-9179.00 | Personal Service Managers, All Other | Management |
| 11-9131.00 | Postmasters and Mail Superintendents | Management |
| 11-9141.00 | Property, Real Estate, and Community Association Managers | Management |
| 11-2032.00 | Public Relations Managers | Management |
| 11-3061.00 | Purchasing Managers | Management |
| 11-3051.01 | Quality Control Systems Managers | Management |
| 11-9199.01 | Regulatory Affairs Managers | Management |
| 11-2022.00 | Sales Managers | Management |
| 11-3013.01 | Security Managers | Management |
| 11-9151.00 | Social and Community Service Managers | Management |
| 11-9179.02 | Spa Managers | Management |
| 11-3071.04 | Supply Chain Managers | Management |
| 11-3131.00 | Training and Development Managers | Management |
| 11-3071.00 | Transportation, Storage, and Distribution Managers | Management |
| 11-3031.01 | Treasurers and Controllers | Management |
| 11-9121.02 | Water Resource Specialists | Management |
| 11-9199.10 | Wind Energy Development Managers | Management |
| 11-9199.09 | Wind Energy Operations Managers | Management |
| 55-3011.00 | Air Crew Members | Military Specific |
| 55-1011.00 | Air Crew Officers | Military Specific |
| 55-1012.00 | Aircraft Launch and Recovery Officers | Military Specific |
| 55-3012.00 | Aircraft Launch and Recovery Specialists | Military Specific |
| 55-3013.00 | Armored Assault Vehicle Crew Members | Military Specific |
| 55-1013.00 | Armored Assault Vehicle Officers | Military Specific |
| 55-3014.00 | Artillery and Missile Crew Members | Military Specific |
| 55-1014.00 | Artillery and Missile Officers | Military Specific |
| 55-1015.00 | Command and Control Center Officers | Military Specific |
| 55-3015.00 | Command and Control Center Specialists | Military Specific |
| 55-2011.00 | First-Line Supervisors of Air Crew Members | Military Specific |
| 55-2013.00 | First-Line Supervisors of All Other Tactical Operations Specialists | Military Specific |

| | | |
|------------|---|--|
| 55-2012.00 | First-Line Supervisors of Weapons Specialists/Crew Members | Military Specific |
| 55-3016.00 | Infantry | Military Specific |
| 55-1016.00 | Infantry Officers | Military Specific |
| 55-3019.00 | Military Enlisted Tactical Operations and Air/Weapons Specialists and Crew Members, All Other | Military Specific |
| 55-1019.00 | Military Officer Special and Tactical Operations Leaders, All Other | Military Specific |
| 55-3018.00 | Special Forces | Military Specific |
| 55-1017.00 | Special Forces Officers | Military Specific |
| 43-3011.00 | Bill and Account Collectors | Office and Administrative Support |
| 43-3021.00 | Billing and Posting Clerks | Office and Administrative Support |
| 43-3031.00 | Bookkeeping, Accounting, and Auditing Clerks | Office and Administrative Support |
| 43-4011.00 | Brokerage Clerks | Office and Administrative Support |
| 43-5011.00 | Cargo and Freight Agents | Office and Administrative Support |
| 43-2099.00 | Communications Equipment Operators, All Other | Office and Administrative Support |
| 43-4021.00 | Correspondence Clerks | Office and Administrative Support |
| 43-5021.00 | Couriers and Messengers | Office and Administrative Support |
| 43-4031.00 | Court, Municipal, and License Clerks | Office and Administrative Support |
| 43-4041.00 | Credit Authorizers, Checkers, and Clerks | Office and Administrative Support |
| 43-4051.00 | Customer Service Representatives | Office and Administrative Support |
| 43-9021.00 | Data Entry Keyers | Office and Administrative Support |
| 43-9031.00 | Desktop Publishers | Office and Administrative Support |
| 43-5032.00 | Dispatchers, Except Police, Fire, and Ambulance | Office and Administrative Support |
| 43-4061.00 | Eligibility Interviewers, Government Programs | Office and Administrative Support |
| 43-6011.00 | Executive Secretaries and Executive Administrative Assistants | Office and Administrative Support |
| 43-4071.00 | File Clerks | Office and Administrative Support |
| 43-3099.00 | Financial Clerks, All Other | Office and Administrative Support |

| | | |
|------------|---|--|
| 43-1011.00 | First-Line Supervisors of Office and Administrative Support Workers | Office and Administrative Support |
| 43-5011.01 | Freight Forwarders | Office and Administrative Support |
| 43-3041.00 | Gambling Cage Workers | Office and Administrative Support |
| 43-4081.00 | Hotel, Motel, and Resort Desk Clerks | Office and Administrative Support |
| 43-4161.00 | Human Resources Assistants, Except Payroll and Timekeeping | Office and Administrative Support |
| 43-4199.00 | Information and Record Clerks, All Other | Office and Administrative Support |
| 43-9041.00 | Insurance Claims and Policy Processing Clerks | Office and Administrative Support |
| 43-4111.00 | Interviewers, Except Eligibility and Loan | Office and Administrative Support |
| 43-6012.00 | Legal Secretaries and Administrative Assistants | Office and Administrative Support |
| 43-4121.00 | Library Assistants, Clerical | Office and Administrative Support |
| 43-4131.00 | Loan Interviewers and Clerks | Office and Administrative Support |
| 43-9051.00 | Mail Clerks and Mail Machine Operators, Except Postal Service | Office and Administrative Support |
| 43-6013.00 | Medical Secretaries and Administrative Assistants | Office and Administrative Support |
| 43-5041.00 | Meter Readers, Utilities | Office and Administrative Support |
| 43-4141.00 | New Accounts Clerks | Office and Administrative Support |
| 43-9199.00 | Office and Administrative Support Workers, All Other | Office and Administrative Support |
| 43-9061.00 | Office Clerks, General | Office and Administrative Support |
| 43-9071.00 | Office Machine Operators, Except Computer | Office and Administrative Support |
| 43-4151.00 | Order Clerks | Office and Administrative Support |
| 43-3051.00 | Payroll and Timekeeping Clerks | Office and Administrative Support |
| 43-5051.00 | Postal Service Clerks | Office and Administrative Support |
| 43-5052.00 | Postal Service Mail Carriers | Office and Administrative Support |
| 43-5053.00 | Postal Service Mail Sorters, Processors, and Processing Machine Operators | Office and Administrative Support |
| 43-3061.00 | Procurement Clerks | Office and Administrative |

| | | |
|------------|--|--|
| 43-5061.00 | Production, Planning, and Expediting Clerks | Support Office and Administrative Support |
| 43-9081.00 | Proofreaders and Copy Markers | Office and Administrative Support |
| 43-5031.00 | Public Safety Telecommunicators | Office and Administrative Support |
| 43-4171.00 | Receptionists and Information Clerks | Office and Administrative Support |
| 43-4181.00 | Reservation and Transportation Ticket Agents and Travel Clerks | Office and Administrative Support |
| 43-6014.00 | Secretaries and Administrative Assistants, Except Legal, Medical, and Executive | Office and Administrative Support |
| 43-5071.00 | Shipping, Receiving, and Inventory Clerks | Office and Administrative Support |
| 43-9111.00 | Statistical Assistants | Office and Administrative Support |
| 43-2011.00 | Switchboard Operators, Including Answering Service | Office and Administrative Support |
| 43-2021.00 | Telephone Operators | Office and Administrative Support |
| 43-3071.00 | Tellers | Office and Administrative Support |
| 43-5111.00 | Weighers, Measurers, Checkers, and Samplers, Recordkeeping | Office and Administrative Support |
| 43-9022.00 | Word Processors and Typists | Office and Administrative Support |
| 39-3091.00 | Amusement and Recreation Attendants | Personal Care and Service |
| 39-2021.00 | Animal Caretakers | Personal Care and Service |
| 39-2011.00 | Animal Trainers | Personal Care and Service |
| 39-6011.00 | Baggage Porters and Bellhops | Personal Care and Service |
| 39-5011.00 | Barbers | Personal Care and Service |
| 39-9011.00 | Childcare Workers | Personal Care and Service |
| 39-6012.00 | Concierges | Personal Care and Service |
| 39-3092.00 | Costume Attendants | Personal Care and Service |
| 39-4012.00 | Crematory Operators | Personal Care and Service |
| 39-4011.00 | Embalmers | Personal Care and Service |
| 39-3099.00 | Entertainment Attendants and Related Workers, All Other | Personal Care and Service |
| 39-9031.00 | Exercise Trainers and Group Fitness Instructors | Personal Care and Service |
| 39-1014.00 | First-Line Supervisors of Entertainment and Recreation Workers, Except Gambling Services | Personal Care and Service |

| | | |
|------------|---|----------------------------------|
| 39-1013.00 | First-Line Supervisors of Gambling Services Workers | Personal Care and Service |
| 39-1022.00 | First-Line Supervisors of Personal Service Workers | Personal Care and Service |
| 39-4021.00 | Funeral Attendants | Personal Care and Service |
| 39-3012.00 | Gambling and Sports Book Writers and Runners | Personal Care and Service |
| 39-3011.00 | Gambling Dealers | Personal Care and Service |
| 39-3019.00 | Gambling Service Workers, All Other | Personal Care and Service |
| 39-5012.00 | Hairdressers, Hairstylists, and Cosmetologists | Personal Care and Service |
| 39-3093.00 | Locker Room, Coatroom, and Dressing Room Attendants | Personal Care and Service |
| 39-5091.00 | Makeup Artists, Theatrical and Performance | Personal Care and Service |
| 39-5092.00 | Manicurists and Pedicurists | Personal Care and Service |
| 39-4031.00 | Morticians, Undertakers, and Funeral Arrangers | Personal Care and Service |
| 39-3021.00 | Motion Picture Projectionists | Personal Care and Service |
| 39-9011.01 | Nannies | Personal Care and Service |
| 39-9099.00 | Personal Care and Service Workers, All Other | Personal Care and Service |
| 39-9032.00 | Recreation Workers | Personal Care and Service |
| 39-9041.00 | Residential Advisors | Personal Care and Service |
| 39-5093.00 | Shampooers | Personal Care and Service |
| 39-5094.00 | Skincare Specialists | Personal Care and Service |
| 39-7011.00 | Tour Guides and Escorts | Personal Care and Service |
| 39-7012.00 | Travel Guides | Personal Care and Service |
| 39-3031.00 | Ushers, Lobby Attendants, and Ticket Takers | Personal Care and Service |
| 51-9191.00 | Adhesive Bonding Machine Operators and Tenders | Production |
| 51-2011.00 | Aircraft Structure, Surfaces, Rigging, and Systems Assemblers | Production |
| 51-2099.00 | Assemblers and Fabricators, All Other | Production |
| 51-3011.00 | Bakers | Production |
| 51-8099.01 | Biofuels Processing Technicians | Production |
| 51-8013.03 | Biomass Plant Technicians | Production |
| 51-3021.00 | Butchers and Meat Cutters | Production |
| 51-7011.00 | Cabinetmakers and Bench Carpenters | Production |
| 51-9011.00 | Chemical Equipment Operators and Tenders | Production |
| 51-8091.00 | Chemical Plant and System Operators | Production |

| | | |
|------------|---|-------------------|
| 51-9192.00 | Cleaning, Washing, and Metal Pickling Equipment Operators and Tenders | Production |
| 51-9124.00 | Coating, Painting, and Spraying Machine Setters, Operators, and Tenders | Production |
| 51-2021.00 | Coil Winders, Tapers, and Finishers | Production |
| 51-9161.00 | Computer Numerically Controlled Tool Operators | Production |
| 51-9162.00 | Computer Numerically Controlled Tool Programmers | Production |
| 51-9193.00 | Cooling and Freezing Equipment Operators and Tenders | Production |
| 51-9021.00 | Crushing, Grinding, and Polishing Machine Setters, Operators, and Tenders | Production |
| 51-9031.00 | Cutters and Trimmers, Hand | Production |
| 51-9032.00 | Cutting and Slicing Machine Setters, Operators, and Tenders | Production |
| 51-4031.00 | Cutting, Punching, and Press Machine Setters, Operators, and Tenders, Metal and Plastic | Production |
| 51-9081.00 | Dental Laboratory Technicians | Production |
| 51-4032.00 | Drilling and Boring Machine Tool Setters, Operators, and Tenders, Metal and Plastic | Production |
| 51-2022.00 | Electrical and Electronic Equipment Assemblers | Production |
| 51-2023.00 | Electromechanical Equipment Assemblers | Production |
| 51-2031.00 | Engine and Other Machine Assemblers | Production |
| 51-9194.00 | Etchers and Engravers | Production |
| 51-4021.00 | Extruding and Drawing Machine Setters, Operators, and Tenders, Metal and Plastic | Production |
| 51-6091.00 | Extruding and Forming Machine Setters, Operators, and Tenders, Synthetic and Glass Fibers | Production |
| 51-9041.00 | Extruding, Forming, Pressing, and Compacting Machine Setters, Operators, and Tenders | Production |
| 51-6092.00 | Fabric and Apparel Patternmakers | Production |
| 51-2051.00 | Fiberglass Laminators and Fabricators | Production |
| 51-1011.00 | First-Line Supervisors of Production and Operating Workers | Production |

| | | |
|------------|---|-------------------|
| 51-3091.00 | Food and Tobacco Roasting, Baking, and Drying Machine Operators and Tenders | Production |
| 51-3092.00 | Food Batchmakers | Production |
| 51-3093.00 | Food Cooking Machine Operators and Tenders | Production |
| 51-3099.00 | Food Processing Workers, All Other | Production |
| 51-4022.00 | Forging Machine Setters, Operators, and Tenders, Metal and Plastic | Production |
| 51-4071.00 | Foundry Mold and Coremakers | Production |
| 51-9051.00 | Furnace, Kiln, Oven, Drier, and Kettle Operators and Tenders | Production |
| 51-7021.00 | Furniture Finishers | Production |
| 51-8092.00 | Gas Plant Operators | Production |
| 51-9071.06 | Gem and Diamond Workers | Production |
| 51-9195.04 | Glass Blowers, Molders, Benders, and Finishers | Production |
| 51-9022.00 | Grinding and Polishing Workers, Hand | Production |
| 51-4033.00 | Grinding, Lapping, Polishing, and Buffing Machine Tool Setters, Operators, and Tenders, Metal and Plastic | Production |
| 51-4191.00 | Heat Treating Equipment Setters, Operators, and Tenders, Metal and Plastic | Production |
| 51-9198.00 | Helpers--Production Workers | Production |
| 51-8013.04 | Hydroelectric Plant Technicians | Production |
| 51-9061.00 | Inspectors, Testers, Sorters, Samplers, and Weighers | Production |
| 51-9071.00 | Jewelers and Precious Stone and Metal Workers | Production |
| 51-4034.00 | Lathe and Turning Machine Tool Setters, Operators, and Tenders, Metal and Plastic | Production |
| 51-6011.00 | Laundry and Dry-Cleaning Workers | Production |
| 51-4192.00 | Layout Workers, Metal and Plastic | Production |
| 51-4041.00 | Machinists | Production |
| 51-3022.00 | Meat, Poultry, and Fish Cutters and Trimmers | Production |
| 51-9082.00 | Medical Appliance Technicians | Production |
| 51-4199.00 | Metal Workers and Plastic Workers, All Other | Production |
| 51-4051.00 | Metal-Refining Furnace Operators and Tenders | Production |

| | | |
|------------|---|-------------------|
| 51-4035.00 | Milling and Planing Machine Setters, Operators, and Tenders, Metal and Plastic | Production |
| 51-9023.00 | Mixing and Blending Machine Setters, Operators, and Tenders | Production |
| 51-4061.00 | Model Makers, Metal and Plastic | Production |
| 51-7031.00 | Model Makers, Wood | Production |
| 51-9195.00 | Molders, Shapers, and Casters, Except Metal and Plastic | Production |
| 51-4072.00 | Molding, Coremaking, and Casting Machine Setters, Operators, and Tenders, Metal and Plastic | Production |
| 51-4081.00 | Multiple Machine Tool Setters, Operators, and Tenders, Metal and Plastic | Production |
| 51-8011.00 | Nuclear Power Reactor Operators | Production |
| 51-9083.00 | Ophthalmic Laboratory Technicians | Production |
| 51-9111.00 | Packaging and Filling Machine Operators and Tenders | Production |
| 51-9123.00 | Painting, Coating, and Decorating Workers | Production |
| 51-9196.00 | Paper Goods Machine Setters, Operators, and Tenders | Production |
| 51-4062.00 | Patternmakers, Metal and Plastic | Production |
| 51-7032.00 | Patternmakers, Wood | Production |
| 51-8093.00 | Petroleum Pump System Operators, Refinery Operators, and Gaugers | Production |
| 51-9151.00 | Photographic Process Workers and Processing Machine Operators | Production |
| 51-8099.00 | Plant and System Operators, All Other | Production |
| 51-4193.00 | Plating Machine Setters, Operators, and Tenders, Metal and Plastic | Production |
| 51-9195.05 | Potters, Manufacturing | Production |
| 51-4052.00 | Pourers and Casters, Metal | Production |
| 51-8012.00 | Power Distributors and Dispatchers | Production |
| 51-8013.00 | Power Plant Operators | Production |
| 51-5111.00 | Prepress Technicians and Workers | Production |
| 51-6021.00 | Pressers, Textile, Garment, and Related Materials | Production |
| 51-5113.00 | Print Binding and Finishing Workers | Production |
| 51-5112.00 | Printing Press Operators | Production |
| 51-9199.00 | Production Workers, All Other | Production |

| | | |
|------------|---|-------------------|
| 51-4023.00 | Rolling Machine Setters, Operators, and Tenders, Metal and Plastic | Production |
| 51-7041.00 | Sawing Machine Setters, Operators, and Tenders, Wood | Production |
| 51-9141.00 | Semiconductor Processing Technicians | Production |
| 51-9012.00 | Separating, Filtering, Clarifying, Precipitating, and Still Machine Setters, Operators, and Tenders | Production |
| 51-6051.00 | Sewers, Hand | Production |
| 51-6031.00 | Sewing Machine Operators | Production |
| 51-6041.00 | Shoe and Leather Workers and Repairers | Production |
| 51-6042.00 | Shoe Machine Operators and Tenders | Production |
| 51-3023.00 | Slaughterers and Meat Packers | Production |
| 51-8021.00 | Stationary Engineers and Boiler Operators | Production |
| 51-9195.03 | Stone Cutters and Carvers, Manufacturing | Production |
| 51-2041.00 | Structural Metal Fabricators and Fitters | Production |
| 51-6052.00 | Tailors, Dressmakers, and Custom Sewers | Production |
| 51-2092.00 | Team Assemblers | Production |
| 51-6061.00 | Textile Bleaching and Dyeing Machine Operators and Tenders | Production |
| 51-6062.00 | Textile Cutting Machine Setters, Operators, and Tenders | Production |
| 51-6063.00 | Textile Knitting and Weaving Machine Setters, Operators, and Tenders | Production |
| 51-6064.00 | Textile Winding, Twisting, and Drawing Out Machine Setters, Operators, and Tenders | Production |
| 51-6099.00 | Textile, Apparel, and Furnishings Workers, All Other | Production |
| 51-2061.00 | Timing Device Assemblers and Adjusters | Production |
| 51-9197.00 | Tire Builders | Production |
| 51-4111.00 | Tool and Die Makers | Production |
| 51-4194.00 | Tool Grinders, Filers, and Sharpeners | Production |
| 51-6093.00 | Upholsterers | Production |
| 51-8031.00 | Water and Wastewater Treatment Plant and System Operators | Production |
| 51-4121.00 | Welders, Cutters, Solderers, and Brazers | Production |

| | | |
|------------|--|---------------------------|
| 51-4122.00 | Welding, Soldering, and Brazing Machine Setters, Operators, and Tenders | Production |
| 51-7099.00 | Woodworkers, All Other | Production |
| 51-7042.00 | Woodworking Machine Setters, Operators, and Tenders, Except Sawing | Production |
| 33-9011.00 | Animal Control Workers | Protective Service |
| 33-3011.00 | Bailiffs | Protective Service |
| 33-3012.00 | Correctional Officers and Jailers | Protective Service |
| 33-9091.00 | Crossing Guards and Flaggers | Protective Service |
| 33-3051.04 | Customs and Border Protection Officers | Protective Service |
| 33-3021.00 | Detectives and Criminal Investigators | Protective Service |
| 33-2021.00 | Fire Inspectors and Investigators | Protective Service |
| 33-2011.00 | Firefighters | Protective Service |
| 33-1011.00 | First-Line Supervisors of Correctional Officers | Protective Service |
| 33-1021.00 | First-Line Supervisors of Firefighting and Prevention Workers | Protective Service |
| 33-1012.00 | First-Line Supervisors of Police and Detectives | Protective Service |
| 33-1099.00 | First-Line Supervisors of Protective Service Workers, All Other | Protective Service |
| 33-1091.00 | First-Line Supervisors of Security Workers | Protective Service |
| 33-3031.00 | Fish and Game Wardens | Protective Service |
| 33-2022.00 | Forest Fire Inspectors and Prevention Specialists | Protective Service |
| 33-9031.00 | Gambling Surveillance Officers and Gambling Investigators | Protective Service |
| 33-3021.06 | Intelligence Analysts | Protective Service |
| 33-9092.00 | Lifeguards, Ski Patrol, and Other Recreational Protective Service Workers | Protective Service |
| 33-3041.00 | Parking Enforcement Workers | Protective Service |
| 33-3051.00 | Police and Sheriff's Patrol Officers | Protective Service |
| 33-3021.02 | Police Identification and Records Officers | Protective Service |
| 33-9021.00 | Private Detectives and Investigators | Protective Service |
| 33-9099.00 | Protective Service Workers, All Other | Protective Service |
| 33-9099.02 | Retail Loss Prevention Specialists | Protective Service |
| 33-9094.00 | School Bus Monitors | Protective Service |
| 33-9032.00 | Security Guards | Protective Service |
| 33-3052.00 | Transit and Railroad Police | Protective Service |
| 33-9093.00 | Transportation Security Screeners | Protective Service |
| 41-3011.00 | Advertising Sales Agents | Sales and Related |

| | | |
|------------|--|---|
| 41-2011.00 | Cashiers | Sales and Related |
| 41-2021.00 | Counter and Rental Clerks | Sales and Related |
| 41-9011.00 | Demonstrators and Product Promoters | Sales and Related |
| 41-9091.00 | Door-to-Door Sales Workers, News and Street Vendors, and Related Workers | Sales and Related |
| 41-1012.00 | First-Line Supervisors of Non-Retail Sales Workers | Sales and Related |
| 41-1011.00 | First-Line Supervisors of Retail Sales Workers | Sales and Related |
| 41-2012.00 | Gambling Change Persons and Booth Cashiers | Sales and Related |
| 41-3021.00 | Insurance Sales Agents | Sales and Related |
| 41-9012.00 | Models | Sales and Related |
| 41-2022.00 | Parts Salespersons | Sales and Related |
| 41-9021.00 | Real Estate Brokers | Sales and Related |
| 41-9022.00 | Real Estate Sales Agents | Sales and Related |
| 41-2031.00 | Retail Salespersons | Sales and Related |
| 41-9099.00 | Sales and Related Workers, All Other | Sales and Related |
| 41-9031.00 | Sales Engineers | Sales and Related |
| 41-3091.00 | Sales Representatives of Services, Except Advertising, Insurance, Financial Services, and Travel | Sales and Related |
| 41-4012.00 | Sales Representatives, Wholesale and Manufacturing, Except Technical and Scientific Products | Sales and Related |
| 41-4011.00 | Sales Representatives, Wholesale and Manufacturing, Technical and Scientific Products | Sales and Related |
| 41-3031.00 | Securities, Commodities, and Financial Services Sales Agents | Sales and Related |
| 41-4011.07 | Solar Sales Representatives and Assessors | Sales and Related |
| 41-9041.00 | Telemarketers | Sales and Related |
| 41-3041.00 | Travel Agents | Sales and Related |
| 53-2021.00 | Air Traffic Controllers | Transportation and Material Moving |
| 53-1041.00 | Aircraft Cargo Handling Supervisors | Transportation and Material Moving |
| 53-6032.00 | Aircraft Service Attendants | Transportation and Material Moving |
| 53-2022.00 | Airfield Operations Specialists | Transportation and Material Moving |
| 53-2011.00 | Airline Pilots, Copilots, and Flight Engineers | Transportation and Material Moving |

| | | |
|------------|---|---|
| 53-3011.00 | Ambulance Drivers and Attendants, Except Emergency Medical Technicians | Transportation and Material Moving |
| 53-6031.00 | Automotive and Watercraft Service Attendants | Transportation and Material Moving |
| 53-6051.01 | Aviation Inspectors | Transportation and Material Moving |
| 53-6011.00 | Bridge and Lock Tenders | Transportation and Material Moving |
| 53-3051.00 | Bus Drivers, School | Transportation and Material Moving |
| 53-3052.00 | Bus Drivers, Transit and Intercity | Transportation and Material Moving |
| 53-5021.00 | Captains, Mates, and Pilots of Water Vessels | Transportation and Material Moving |
| 53-7061.00 | Cleaners of Vehicles and Equipment | Transportation and Material Moving |
| 53-2012.00 | Commercial Pilots | Transportation and Material Moving |
| 53-7011.00 | Conveyor Operators and Tenders | Transportation and Material Moving |
| 53-7021.00 | Crane and Tower Operators | Transportation and Material Moving |
| 53-7031.00 | Dredge Operators | Transportation and Material Moving |
| 53-3031.00 | Driver/Sales Workers | Transportation and Material Moving |
| 53-1042.00 | First-Line Supervisors of Helpers, Laborers, and Material Movers, Hand | Transportation and Material Moving |
| 53-1043.00 | First-Line Supervisors of Material-Moving Machine and Vehicle Operators | Transportation and Material Moving |
| 53-1044.00 | First-Line Supervisors of Passenger Attendants | Transportation and Material Moving |
| 53-1049.00 | First-Line Supervisors of Transportation Workers, All Other | Transportation and Material Moving |
| 53-2031.00 | Flight Attendants | Transportation and Material Moving |
| 53-7071.00 | Gas Compressor and Gas Pumping Station Operators | Transportation and Material Moving |
| 53-3032.00 | Heavy and Tractor-Trailer Truck Drivers | Transportation and Material Moving |
| 53-7041.00 | Hoist and Winch Operators | Transportation and Material Moving |
| 53-7051.00 | Industrial Truck and Tractor Operators | Transportation and Material Moving |
| 53-7062.00 | Laborers and Freight, Stock, and Material Movers, Hand | Transportation and Material Moving |
| 53-3033.00 | Light Truck Drivers | Transportation and Material |

| | | |
|------------|--|------------------------------------|
| 53-4011.00 | Locomotive Engineers | Moving |
| 53-7063.00 | Machine Feeders and Offbearers | Transportation and Material Moving |
| 53-7199.00 | Material Moving Workers, All Other | Transportation and Material Moving |
| 53-3099.00 | Motor Vehicle Operators, All Other | Transportation and Material Moving |
| 53-5022.00 | Motorboat Operators | Transportation and Material Moving |
| 53-7064.00 | Packers and Packagers, Hand | Transportation and Material Moving |
| 53-6021.00 | Parking Attendants | Transportation and Material Moving |
| 53-6061.00 | Passenger Attendants | Transportation and Material Moving |
| 53-7072.00 | Pump Operators, Except Wellhead Pumpers | Transportation and Material Moving |
| 53-4099.00 | Rail Transportation Workers, All Other | Transportation and Material Moving |
| 53-4013.00 | Rail Yard Engineers, Dinkey Operators, and Hostlers | Transportation and Material Moving |
| 53-4022.00 | Railroad Brake, Signal, and Switch Operators and Locomotive Firers | Transportation and Material Moving |
| 53-4031.00 | Railroad Conductors and Yardmasters | Transportation and Material Moving |
| 53-7062.04 | Recycling and Reclamation Workers | Transportation and Material Moving |
| 53-1042.01 | Recycling Coordinators | Transportation and Material Moving |
| 53-7081.00 | Refuse and Recyclable Material Collectors | Transportation and Material Moving |
| 53-5011.00 | Sailors and Marine Oilers | Transportation and Material Moving |
| 53-5031.00 | Ship Engineers | Transportation and Material Moving |
| 53-3053.00 | Shuttle Drivers and Chauffeurs | Transportation and Material Moving |
| 53-7065.00 | Stockers and Order Fillers | Transportation and Material Moving |
| 53-4041.00 | Subway and Streetcar Operators | Transportation and Material Moving |
| 53-7121.00 | Tank Car, Truck, and Ship Loaders | Transportation and Material Moving |
| 53-3054.00 | Taxi Drivers | Transportation and Material Moving |
| 53-6041.00 | Traffic Technicians | Transportation and Material Moving |

| | | |
|------------|--|---|
| 53-6051.00 | Transportation Inspectors | Transportation and Material Moving |
| 53-6051.07 | Transportation Vehicle, Equipment and Systems Inspectors, Except Aviation | Transportation and Material Moving |
| 53-6099.00 | Transportation Workers, All Other | Transportation and Material Moving |
| 53-7073.00 | Wellhead Pumpers | Transportation and Material Moving |

