

Norwood

CONTACT INFORMATION

566 Washington Street
Norwood, MA 02062
Phone 781-762-1240
Fax 781-278-3024

BOARD MEMBERS

Edmund Mulvehill*

Eileen Hickey

Thomas O'Toole

Thomas Rorrie

*indicates Chairperson

BOARD ADMINISTRATOR

Debra Wilkes

SYSTEM MEMBERS

Active Members650
Total Payroll\$40.6 M
Average Salary\$62,400
Average Age48
Average Service10.6

Retired Members439
Benefits Paid\$13.5 M
Average Benefit\$30,800
Average Age72

2021 EARNED INCOME OF DISABILITY RETIREES:

Disability Retirees30
Reported Earnings10
Excess Earners1
Refund Due\$48,409

Last Valuation: 1/1/22

Actuary: Segal



Click/Scan for Website

\$209.5 M
Market Value

-4.61%
2022 Returns

9.24%
2013-2022
(Annualized)

9.19%
1985-2022
(Annualized)

Investment Returns

(2018-2022, 5-Year & 38-Year Averages, as of 12/31/22)

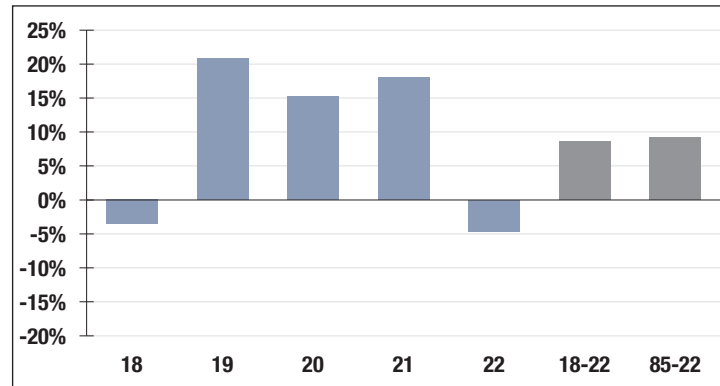

7.25%

Assumed Rate
of Return

Funded Ratio History (1987-2022)

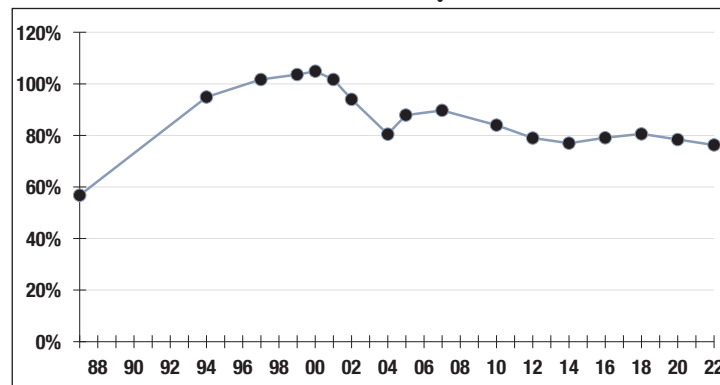

76.3%

Funded Ratio

2038

Fully Funded

4.0% Increasing

Funding Schedule

Asset Allocation (12/31/22)

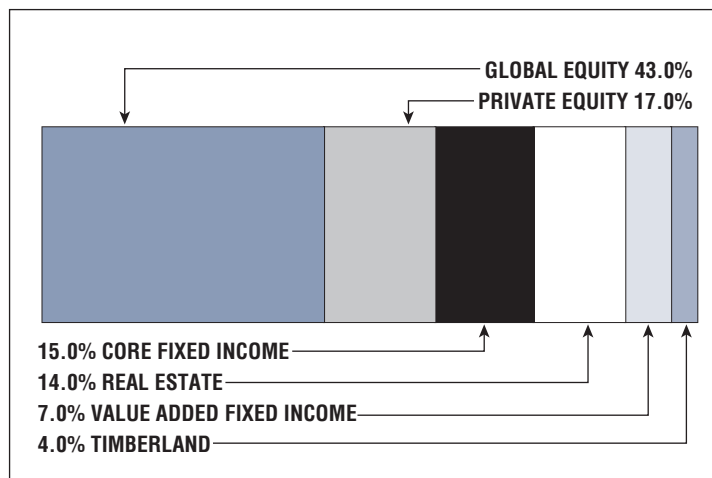

\$63.0 M

Unfunded Liability

\$6.2 M
(FY2023)

Total Pension
Appropriation