Massachusetts Department of Public Health
Office of Population Health
April, 2019

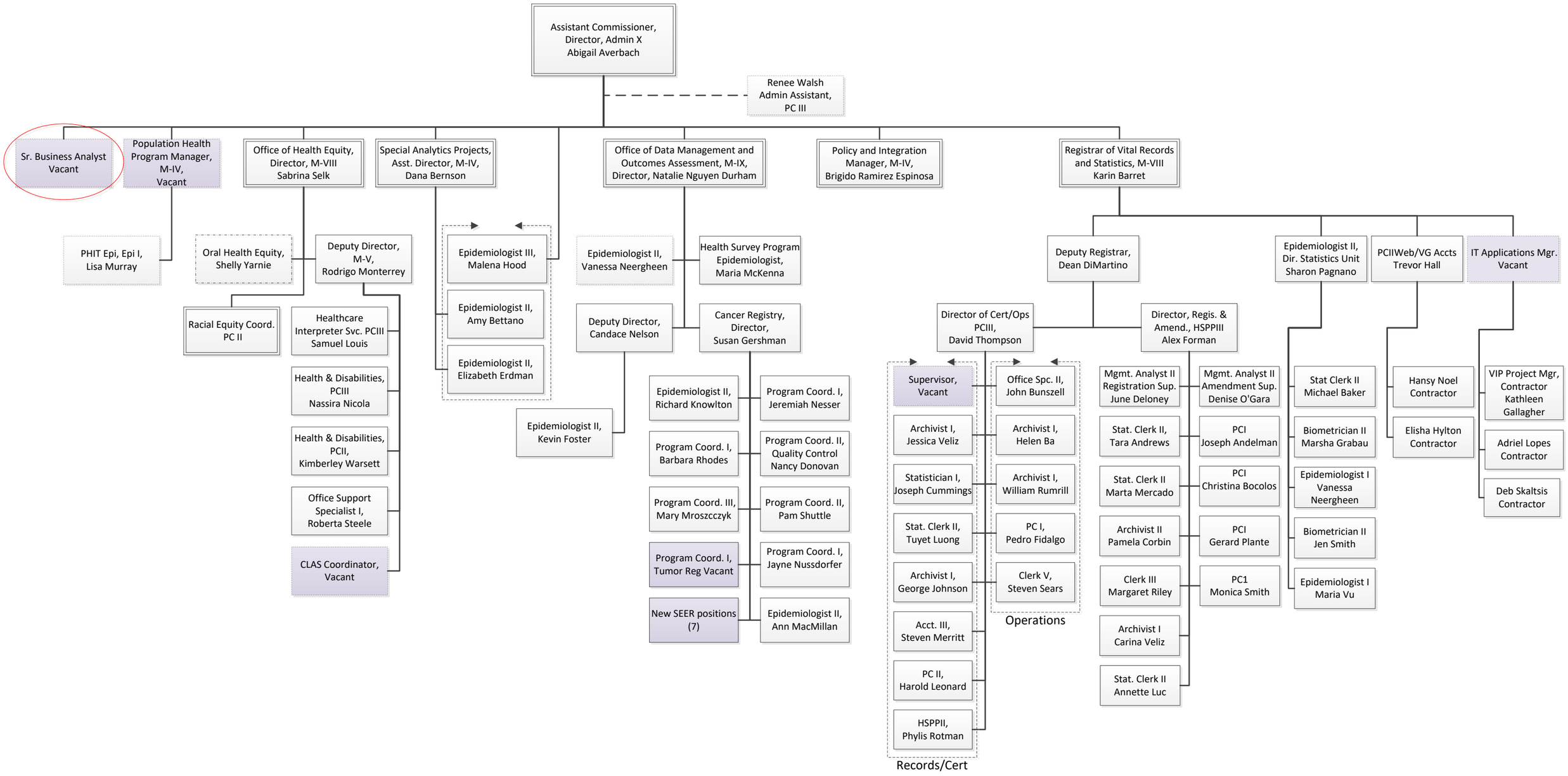

87 Positions
21 Vacancies or 24% understaffed