

OSCCAR Reports-Comparison of Fiscal Years by Month-C

First Issued: 5/17/2007

Modified 8/18/2007: Changed the use of the region parameter. Changed to use a parameter for end date instead of the current date.

Modified 9/24/07: Changed charts parameter to allow selection of all, none, or selected charts. Changed to one chart per page. Put crosstab first in report.

Parameters: Location Level, Region, Career Center, Local Office, Show Which Charts, End Date.

Key Features: The report starts by showing the actual data in a crosstab and then shows results in charts (all, none or selected charts) at the end of the report. This report shows OSCCAR Report cumulative year to date totals on a month by month basis for the fiscal year of the selected end date and and the previous fiscal year for the selected region, career center, or local office.

Note that monthly OSCCAR reports only became available in July, 2003 (FY'04), so dates before July, 2004 should not be selected, since the report uses the fiscal year of the selected date and the fiscal year prior to it.

Note also that this report requires legal size paper. If many years are selected, the crosstab may create virtual pages (pages to the right) when viewed on the computer screen. These pages are given a horizontal page number for ease of assembly when printed. The horizontal page numbers are displayed after a hyphen, and the pages should be assembled in this order: Page 1-1, Page 1-2, Page 1-3, Page 2-1, Page 2-2, Page 2-3, etc.

Related Reports:

To view OSCCAR Reports exactly as shown in MOSES, run "**OSCCAR Crystal Report View.**"

To view a comparison by multiple fiscal years for one selected location (region, career center, local office), run "**OSCCAR Reports by Fiscal Year.**"

To view a comparison of regions, career centers, or local offices, run "**OSCCAR Reports-Multiple Locations.**"

Report Run Times: A few seconds.

Report Feedback: This report has been tested for accuracy; however, we encourage your feedback--if you get unexpected results or have other suggestions, please contact the report developer below.

Report Developer: Linda Bass, lbass@detma.org, 617-864-1570.

OSCCAR Reports - Comparison of Fiscal Years by Month

Region/Career Center/Local Office

July to December

FY 2007 and FY 2008

Month of Selected End Date: Dec 2007

		July				August				September				October			
		FY 2007 (7/1/06 - 6/30/07)		FY 2008 (7/1/07 - 6/30/08)		FY 2007 (7/1/06 - 6/30/07)		FY 2008 (7/1/07 - 6/30/08)		FY 2007 (7/1/06 - 6/30/07)		FY 2008 (7/1/07 - 6/30/08)		FY 2007 (7/1/06 - 6/30/07)		FY 2008 (7/1/07 - 6/30/08)	
		Year to Date	YTD Visits	Year to Date	YTD Visits	Year to Date	YTD Visits	Year to Date	YTD Visits	Year to Date	YTD Visits	Year to Date	YTD Visits	Year to Date	YTD Visits	Year to Date	YTD Visits
New Customers (with or without services)	New to Career Center	459		353		1,007		845		1,438		1,276		2,346		2,180	
	New MOSES Customers	229		184		491		385		806		680		1,228		1,128	
	Basic Memberships	8		21		15		9		14		14		31		30	
Individual Customers	Total Customers Served	2,084	4,527	1,845	4,170	3,334	10,441	2,694	8,262	4,018	14,937	3,351	11,973	5,206	20,937	4,585	16,860
	Total Customers Unemployed	1,876	4,176	1,689	3,859	2,972	9,571	2,462	7,671	3,582	13,809	3,069	11,128	4,594	19,306	4,146	15,661
Individual Services Provided	Assessment/Testing	600	662	417	447	1,153	1,271	1,031	1,150	1,547	1,730	1,500	1,677	2,615	2,875	1,988	2,240
	Workshops	697	885	643	930	1,264	1,941	1,122	1,779	1,669	2,879	1,555	2,590	2,086	3,811	2,065	3,499
	Counseling	593	684	369	415	1,411	2,183	644	776	1,796	3,129	911	1,107	2,117	4,197	1,328	1,609
	Resource Room	1,081	2,390	898	2,168	1,769	5,074	1,685	4,760	2,291	7,651	2,265	7,011	2,908	10,301	2,823	9,433
	Job Search	1,157	1,443	1,146	1,393	1,932	3,101	1,690	2,387	2,366	4,157	2,153	3,414	3,401	6,188	3,124	5,247
	Job Development	24	25	109	160	87	98	139	231	131	175	180	308	173	251	259	435
	Job Referrals	39	50	22	24	98	136	86	108	130	205	102	130	160	267	149	191
	Training Services	55	55	40	40	88	88	95	96	125	125	129	134	176	178	165	173
	Referrals to Other Non CC Services	6	6	10	10	11	11	15	16	15	15	20	22	19	21	23	25
Employment Outcomes of Individual Customers	Total Entered Employment	185		481		396		643		622		789		753		1,047	
	All Customers Entering Employment Full-time	167		415		358		562		559		682		667		897	
	Unemployed Customers Entering Employment	175		447		372		600		585		737		707		976	
	Unemployed Customers EE Full-time	159		382		336		521		527		635		629		833	
	Entered Employment Average Wage	21		23		22		23		22		22		21		22	
Employer Services	Total Employers Served	153	190	108	142	265	396	163	245	298	511	226	382	375	741	330	565

		November				December			
		FY 2007 (7/1/06 - 6/30/07)		FY 2008 (7/1/07 - 6/30/08)		FY 2007 (7/1/06 - 6/30/07)		FY 2008 (7/1/07 - 6/30/08)	
		Year to Date	YTD Visits	Year to Date	YTD Visits	Year to Date	YTD Visits	Year to Date	YTD Visits
New Customers (with or without services)	New to Career Center	2,850		2,754		3,370		3,128	
	New MOSES Customers	1,555		1,480		1,909		1,708	
	Basic Memberships	33		42		25		23	
Individual Customers	Total Customers Served	6,285	26,588	5,344	20,971	6,922	31,352	5,834	24,151
	Total Customers Unemployed	5,563	24,518	4,839	19,522	6,141	28,985	5,299	22,498
Individual Services Provided	Assessment/Testing	3,062	3,417	2,645	2,973	3,716	4,137	2,836	3,231
	Workshops	2,544	4,766	2,519	4,467	2,883	5,538	2,894	5,222
	Counseling	3,001	6,040	1,594	1,991	3,298	7,342	1,822	2,325
	Resource Room	3,391	12,630	3,581	11,859	4,032	14,998	3,840	13,517
	Job Search	3,924	7,713	3,611	6,323	4,442	8,944	4,058	7,385
	Job Development	207	308	338	535	240	363	376	596
	Job Referrals	187	340	202	261	192	370	259	332
	Training Services	202	204	196	204	212	215	218	226
	Referrals to Other Non CC Services	25	28	27	29	29	32	29	31
Employment Outcomes of Individual Customers	Total Entered Employment	1,090		1,273		1,381		1,440	
	All Customers Entering Employment Full-time	953		1,084		1,113		1,211	
	Unemployed Customers Entering Employment	1,023		1,192		1,303		1,350	
	Unemployed Customers EE Full-time	902		1,010		1,052		1,129	
	Entered Employment Average Wage	21		22		21		21	
Employer Services	Total Employers Served	429	880	405	729	484	1,023	457	849

OSCCAR Reports - Comparison of Fiscal Years by Month

Region/Career Center/Local Office

July to December

FY 2007 and FY 2008

Month of Selected End Date: Dec 2007

		July				August				September				October			
		FY 2007 (7/1/06 - 6/30/07)		FY 2008 (7/1/07 - 6/30/08)		FY 2007 (7/1/06 - 6/30/07)		FY 2008 (7/1/07 - 6/30/08)		FY 2007 (7/1/06 - 6/30/07)		FY 2008 (7/1/07 - 6/30/08)		FY 2007 (7/1/06 - 6/30/07)		FY 2008 (7/1/07 - 6/30/08)	
		Year to Date	YTD Visits	Year to Date	YTD Visits	Year to Date	YTD Visits	Year to Date	YTD Visits	Year to Date	YTD Visits	Year to Date	YTD Visits	Year to Date	YTD Visits	Year to Date	YTD Visits
Employer Services	New to Career Center	56		18		86		40		97		56		111		88	
	New to MOSES	50		17		73		37		81		48		91		66	
	Repeat	97		90		179		123		201		170		264		242	
	Employers Listing Job Orders	48	90	72	125	130	241	123	252	159	341	159	368	195	457	204	479
	General Employer Services	4	4	6	6	13	14	7	7	18	19	12	12	21	22	24	24
	Financial Incentive Services	15	15	0	0	15	15	0	0	15	15	0	0	15	15	0	0
	Workforce Development Services	43	43	1	1	44	45	2	2	45	46	5	5	53	54	9	10
	Business Information Services	23	23	14	14	36	41	18	18	43	52	40	42	93	126	69	74
	Labor Exchange Services	35	46	29	38	83	131	37	59	90	161	53	92	128	241	117	174
Gender	Male	983		896		1,576		1,303		1,878		1,630		2,494		2,223	
	Female	1,101		949		1,758		1,391		2,140		1,721		2,712		2,362	
Ethnicity	White	1,653		1,455		2,636		2,129		3,174		2,668		4,162		3,610	
	Black or African American	92		88		152		129		180		159		239		256	
	Hispanic or Latino	105		118		175		168		214		192		278		290	
	American Indian or Alaskan Native	6		6		7		7		10		8		16		12	
	Asian	123		66		181		98		206		131		232		178	
	Hawaiian Native or Other Pacific Islander	2		0		3		1		4		1		5		2	
	Other	82		73		137		115		162		141		190		176	
	Information Not Available	42		60		75		74		104		86		129		109	
	Minority Group Member	407		349		652		516		772		627		954		907	

		November				December			
		FY 2007 (7/1/06 - 6/30/07)		FY 2008 (7/1/07 - 6/30/08)		FY 2007 (7/1/06 - 6/30/07)		FY 2008 (7/1/07 - 6/30/08)	
		Year to Date	YTD Visits	Year to Date	YTD Visits	Year to Date	YTD Visits	Year to Date	YTD Visits
Employer Services	New to Career Center	125		114		146		132	
	New to MOSES	101		85		116		98	
	Repeat	304		291		338		325	
	Employers Listing Job Orders	223	556	237	557	250	632	292	676
	General Employer Services	34	38	26	26	37	41	32	32
	Financial Incentive Services	15	15	0	0	16	16	0	0
	Workforce Development Services	65	66	16	20	81	88	21	26
	Business Information Services	108	143	73	85	125	173	77	90
	Labor Exchange Services	133	267	169	254	142	301	174	272
Gender	Male	3,024		2,597		3,348		2,866	
	Female	3,261		2,747		3,574		2,968	
Ethnicity	White	4,971		4,202		5,338		4,587	
	Black or African American	291		307		320		344	
	Hispanic or Latino	313		347		347		374	
	American Indian or Alaskan Native	18		11		22		11	
	Asian	269		205		283		223	
	Hawaiian Native or Other Pacific Islander	8		2		8		2	
	Other	231		203		253		223	
	Information Not Available	235		119		408		124	
	Minority Group Member	1,124		1,066		1,227		1,168	

OSCCAR Reports - Comparison of Fiscal Years by Month

Region/Career Center/Local Office

July to December

FY 2007 and FY 2008

Month of Selected End Date: Dec 2007

		July				August				September				October			
		FY 2007 (7/1/06 - 6/30/07)		FY 2008 (7/1/07 - 6/30/08)		FY 2007 (7/1/06 - 6/30/07)		FY 2008 (7/1/07 - 6/30/08)		FY 2007 (7/1/06 - 6/30/07)		FY 2008 (7/1/07 - 6/30/08)		FY 2007 (7/1/06 - 6/30/07)		FY 2008 (7/1/07 - 6/30/08)	
		Year to Date	YTD Visits	Year to Date	YTD Visits	Year to Date	YTD Visits	Year to Date	YTD Visits	Year to Date	YTD Visits	Year to Date	YTD Visits	Year to Date	YTD Visits	Year to Date	YTD Visits
Age	18 and under	70		124		109		153		150		220		174		335	
	19-21	78		97		133		123		177		162		237		204	
	22-45	876		664		1,416		1,054		1,673		1,308		2,178		1,791	
	46-54	532		459		840		655		1,013		804		1,310		1,085	
	55 and over	528		501		836		709		1,005		857		1,307		1,170	
Education	Less than High School	143		207		229		263		295		360		364		526	
	High School Diploma/GED	578		470		928		724		1,094		922		1,410		1,232	
	Some College/Voc Degrees	376		306		594		478		677		578		853		768	
	Associate Degree	135		134		232		180		290		217		397		318	
	Bachelors Degree	415		393		645		564		805		690		1,088		938	
	Advanced Degree	230		194		382		274		462		342		593		465	
	Information Not Available	207		141		324		211		394		241		498		337	
Self Identified Persons with Disabilities	Total Served	129		136		198		202		239		249		324		304	
	Total Entered Employments	4		22		16		29		22		37		36		46	
Unemployment Insurance Claimants	Total Served	1,058		890		1,692		1,377		2,026		1,736		2,599		2,269	
	Total Entered Employments	105		209		216		298		317		365		352		503	
Veterans	Total Served	181		180		291		247		345		296		475		382	
	Total Entered Employments	24		39		40		51		56		62		66		84	

		November				December			
		FY 2007 (7/1/06 - 6/30/07)		FY 2008 (7/1/07 - 6/30/08)		FY 2007 (7/1/06 - 6/30/07)		FY 2008 (7/1/07 - 6/30/08)	
		Year to Date	YTD Visits	Year to Date	YTD Visits	Year to Date	YTD Visits	Year to Date	YTD Visits
Age	18 and under	261		480		431		534	
	19-21	297		224		318		237	
	22-45	2,625		2,103		2,850		2,313	
	46-54	1,561		1,230		1,664		1,343	
	55 and over	1,541		1,307		1,659		1,407	
Education	Less than High School	491		696		662		751	
	High School Diploma/GED	1,736		1,442		1,911		1,586	
	Some College/Voc Degrees	1,047		878		1,135		962	
	Associate Degree	462		351		493		384	
	Bachelors Degree	1,251		1,069		1,332		1,157	
	Advanced Degree	692		520		735		562	
	Information Not Available	603		387		651		430	
Self Identified Persons with Disabilities	Total Served	386		343		408		362	
	Total Entered Employments	52		62		67		73	
Unemployment Insurance Claimants	Total Served	2,971		2,620		3,244		2,929	
	Total Entered Employments	518		603		589		672	
Veterans	Total Served	551		426		586		454	
	Total Entered Employments	93		102		111		106	

OSCCAR Reports - Comparison of Fiscal Years by Month
Region/Career Center/Local Office
July to December
FY 2007 and FY 2008

Month of Selected End Date: Dec 2007

New Customers (with or without services)
New to Career Center

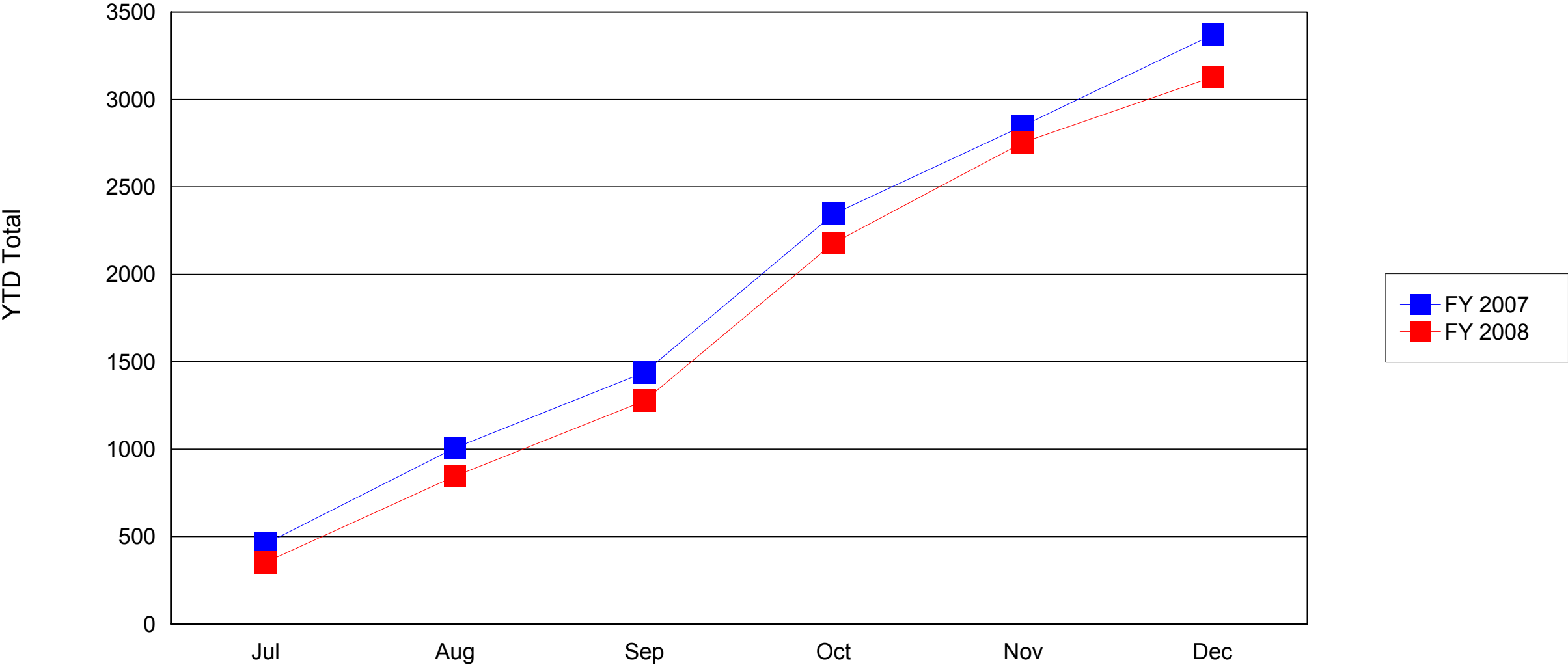

OSCCAR Reports - Comparison of Fiscal Years by Month
Region/Career Center/Local Office
July to December
FY 2007 and FY 2008

Month of Selected End Date: Dec 2007

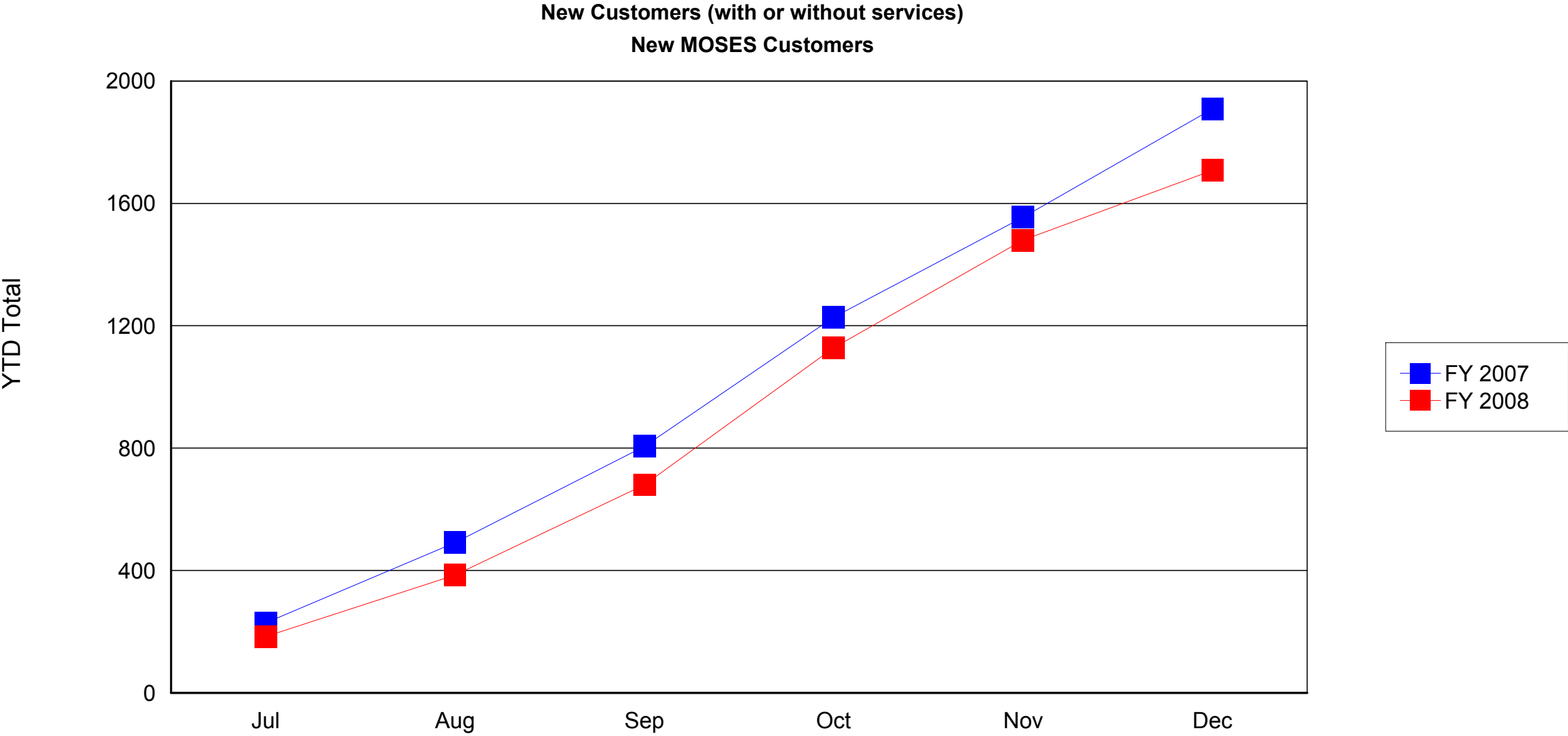

OSCCAR Reports - Comparison of Fiscal Years by Month
Region/Career Center/Local Office
July to December
FY 2007 and FY 2008

Month of Selected End Date: Dec 2007

New Customers (with or without services)
Basic Memberships

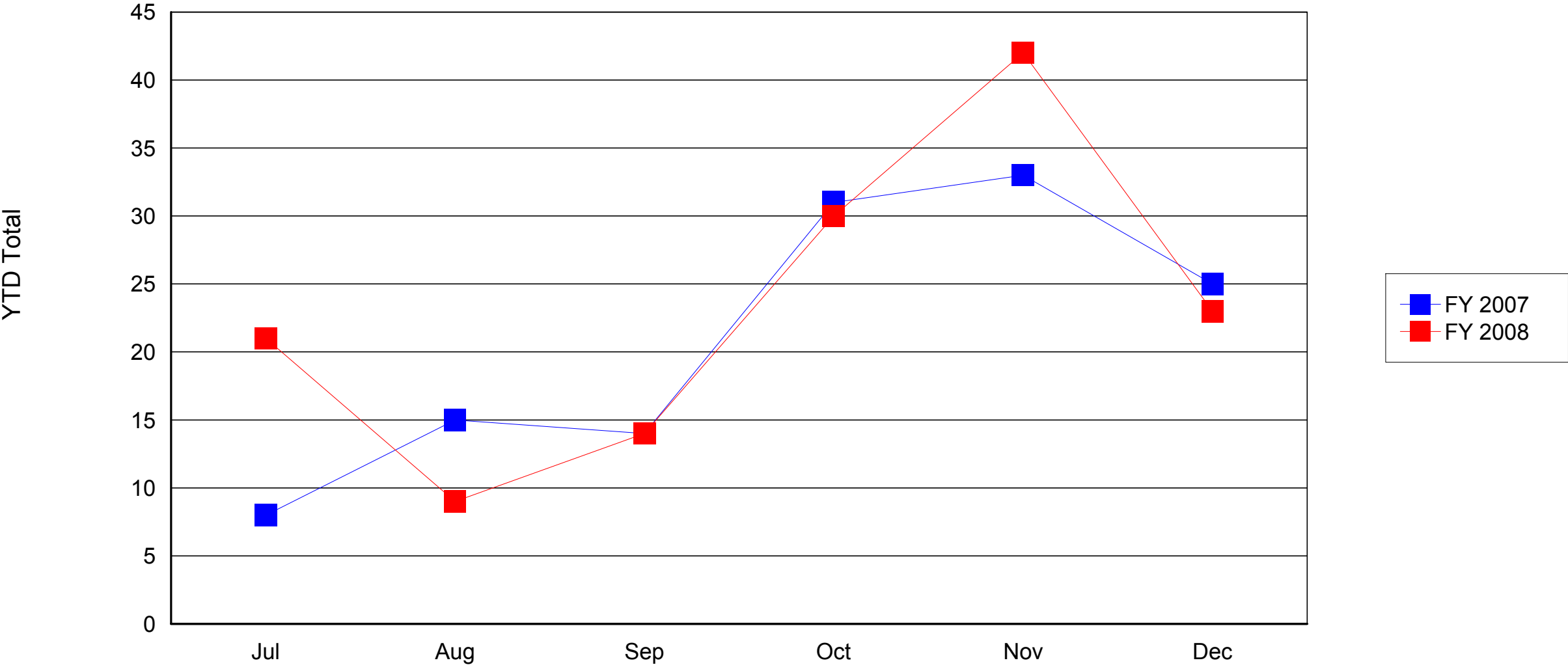

OSCCAR Reports - Comparison of Fiscal Years by Month
Region/Career Center/Local Office
July to December
FY 2007 and FY 2008

Month of Selected End Date: Dec 2007

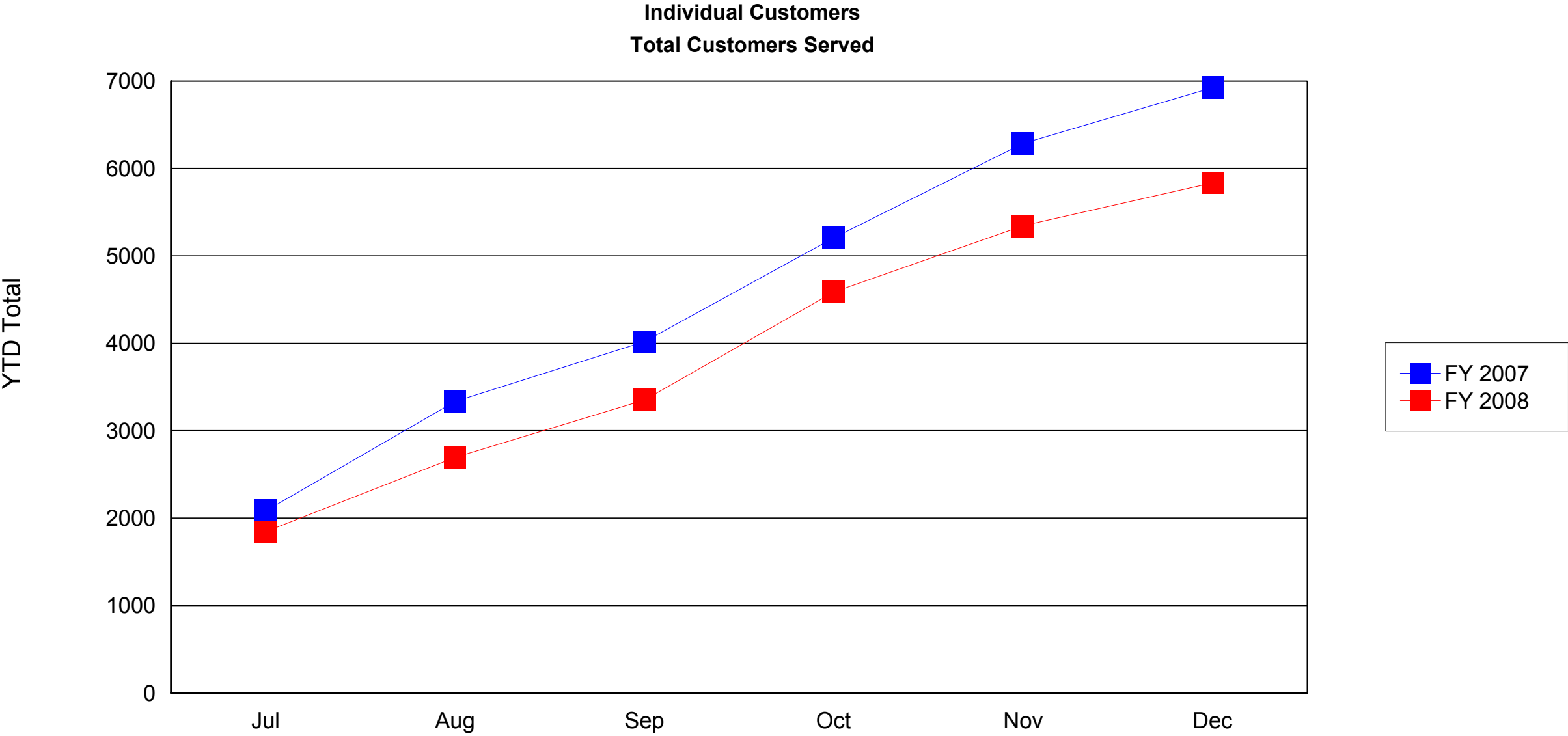

OSCCAR Reports - Comparison of Fiscal Years by Month
Region/Career Center/Local Office
July to December
FY 2007 and FY 2008

Month of Selected End Date: Dec 2007

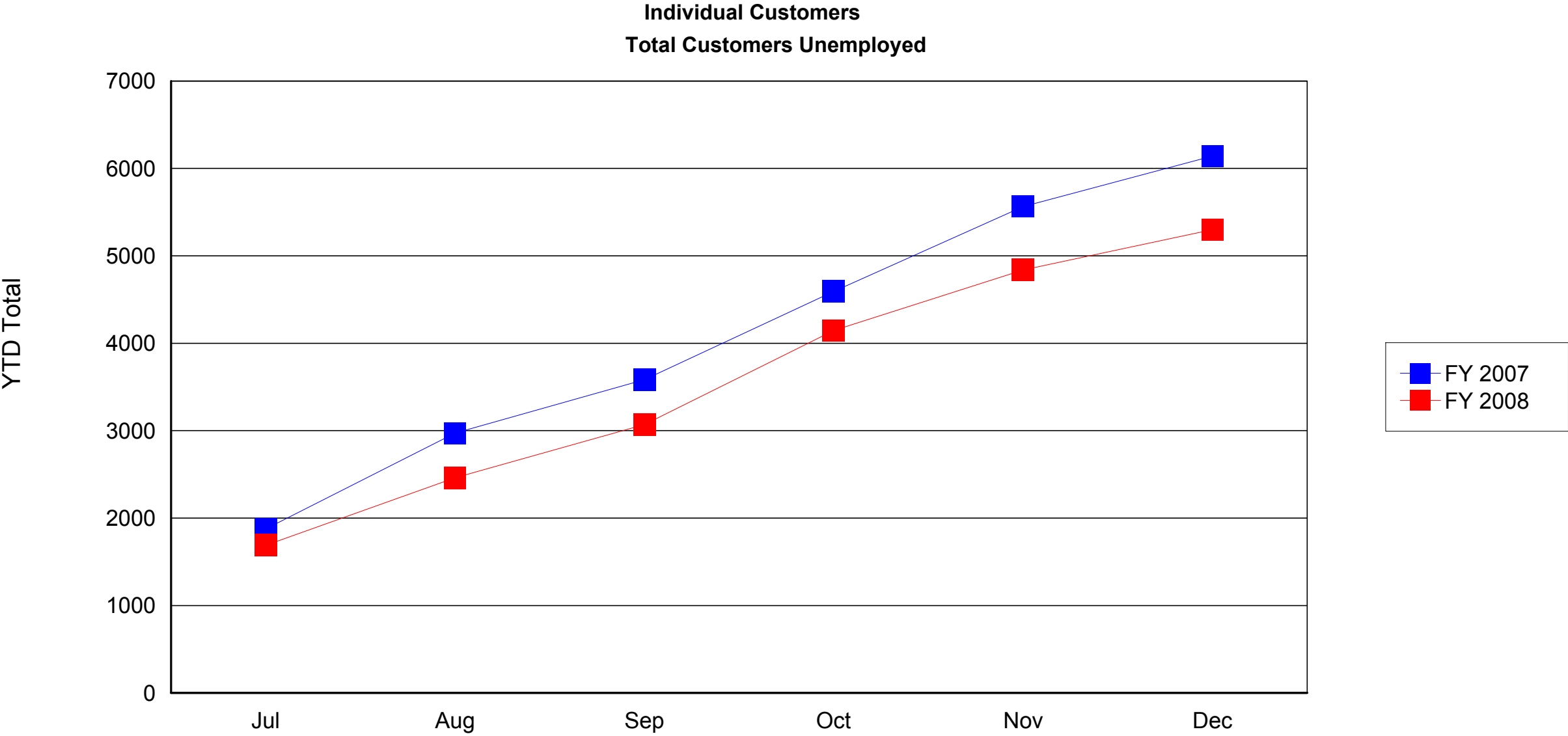

OSCCAR Reports - Comparison of Fiscal Years by Month
Region/Career Center/Local Office
July to December
FY 2007 and FY 2008

Month of Selected End Date: Dec 2007

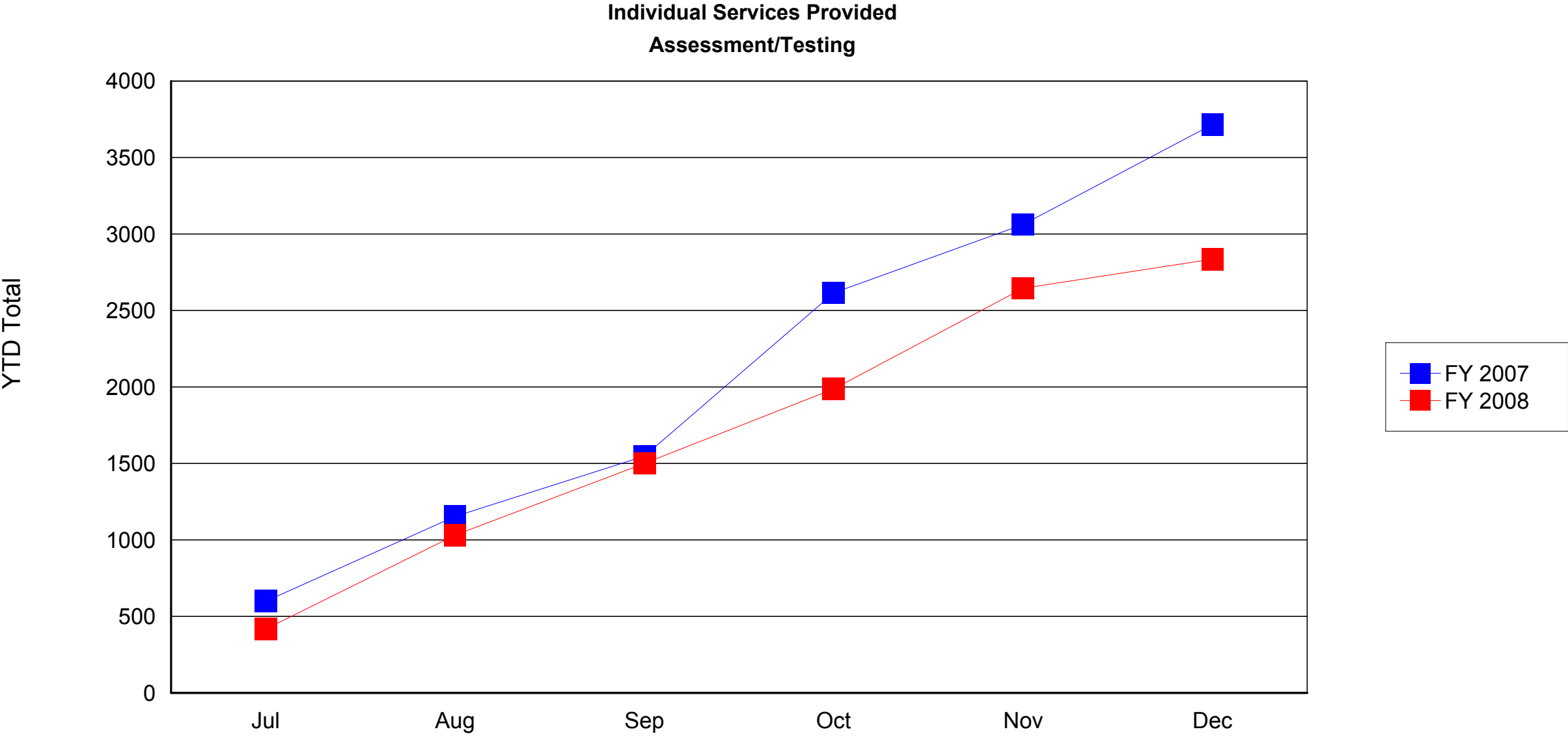

OSCCAR Reports - Comparison of Fiscal Years by Month
Region/Career Center/Local Office
July to December
FY 2007 and FY 2008

Month of Selected End Date: Dec 2007

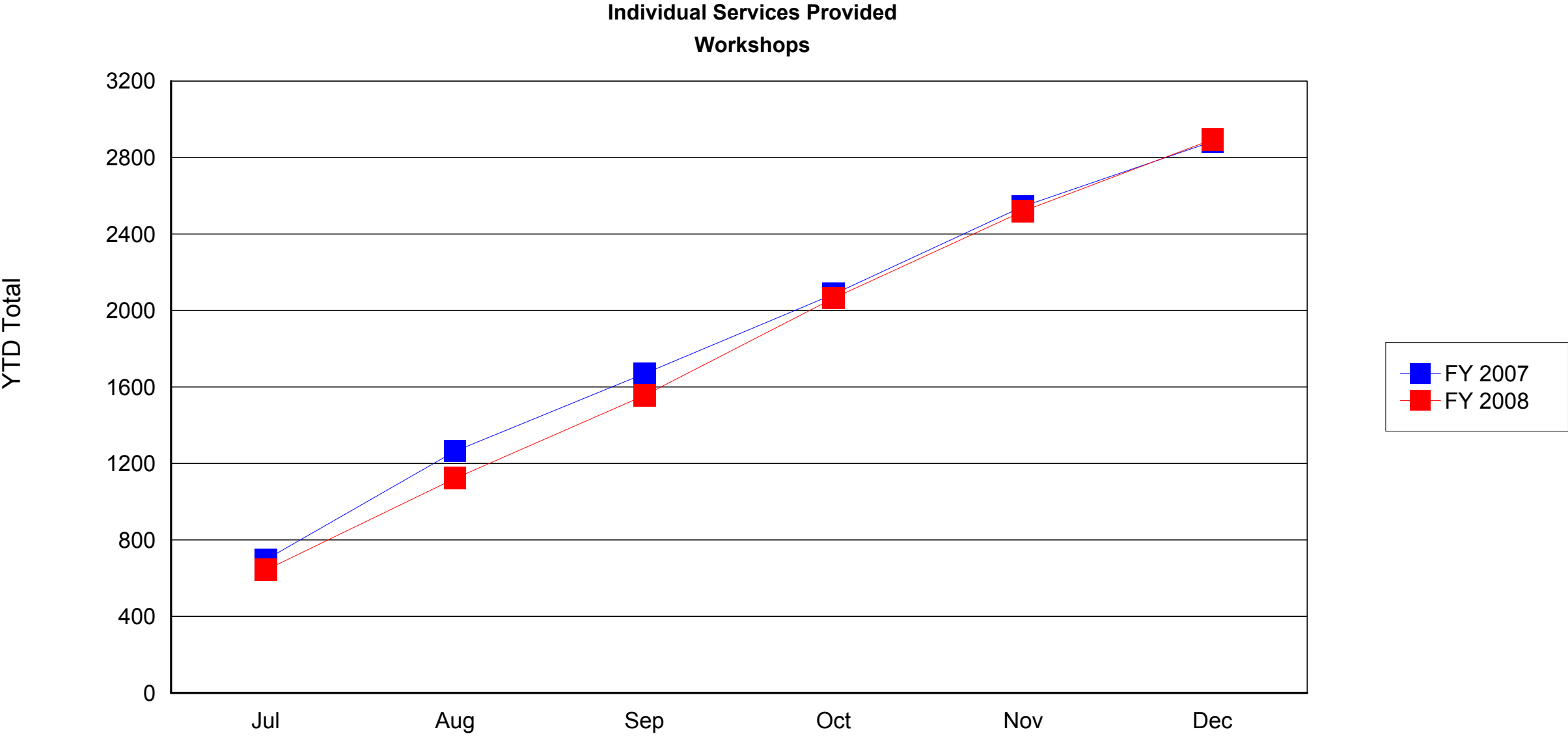

OSCCAR Reports - Comparison of Fiscal Years by Month
Region/Career Center/Local Office
July to December
FY 2007 and FY 2008

Month of Selected End Date: Dec 2007

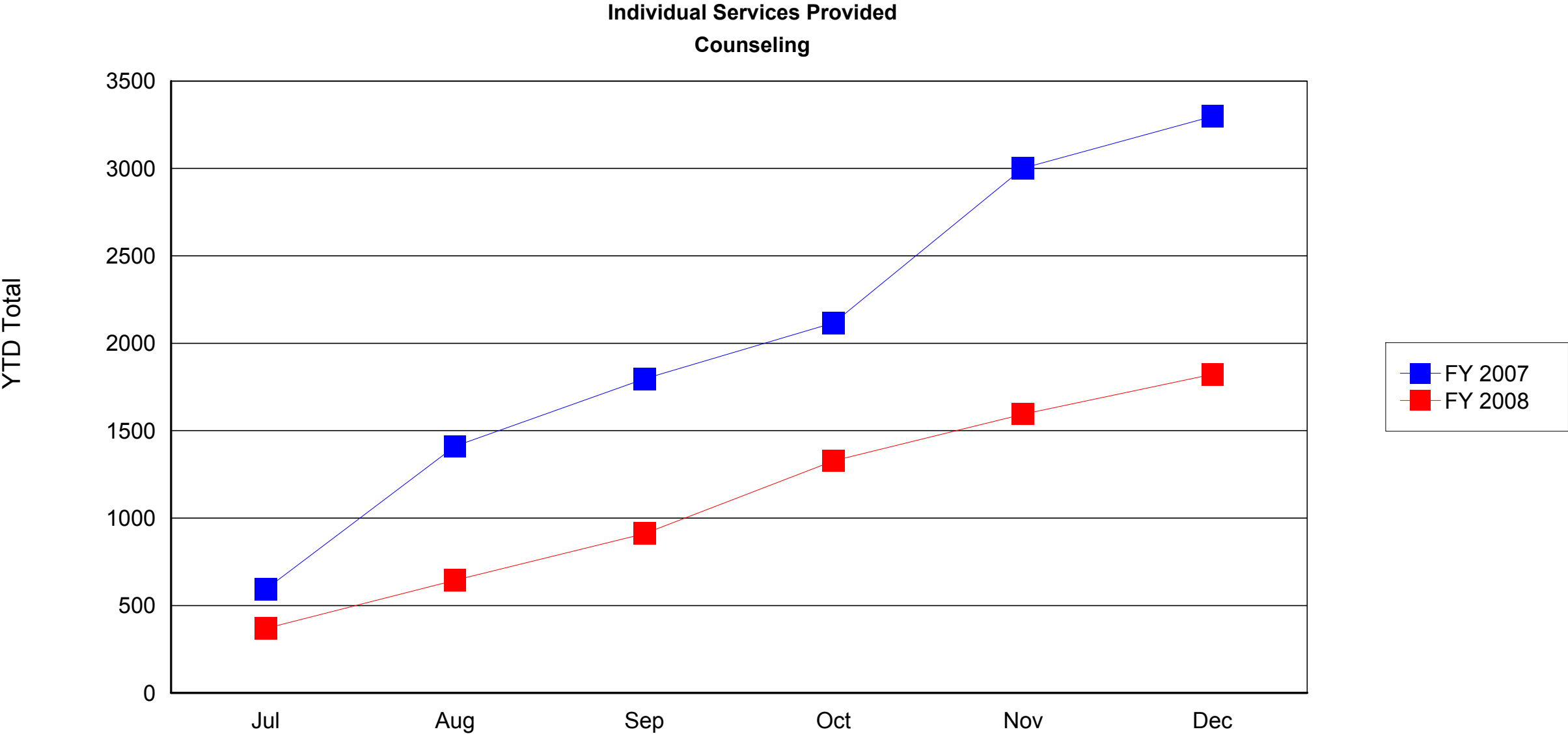

OSCCAR Reports - Comparison of Fiscal Years by Month
Region/Career Center/Local Office
July to December
FY 2007 and FY 2008

Month of Selected End Date: Dec 2007

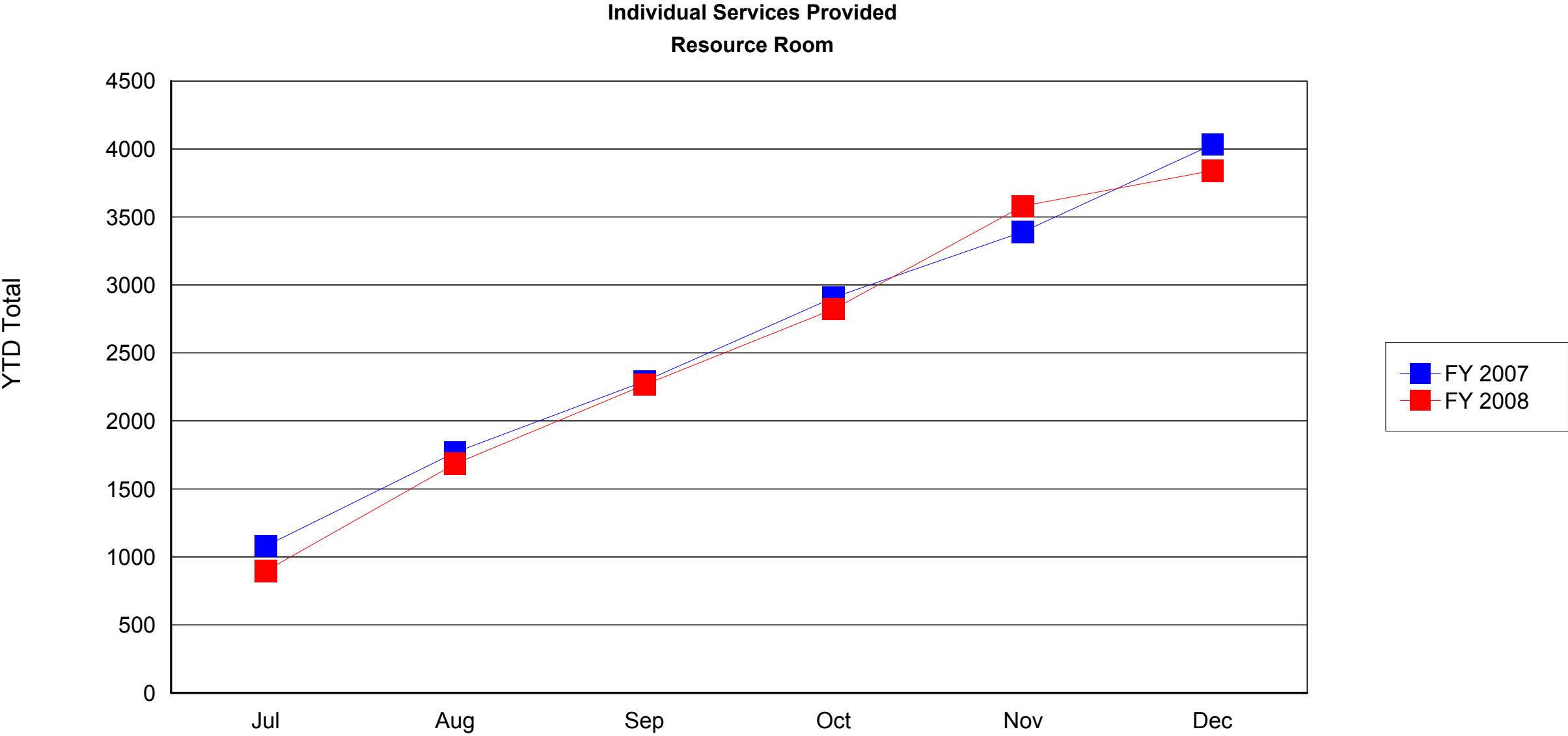

OSCCAR Reports - Comparison of Fiscal Years by Month
Region/Career Center/Local Office
July to December
FY 2007 and FY 2008

Month of Selected End Date: Dec 2007

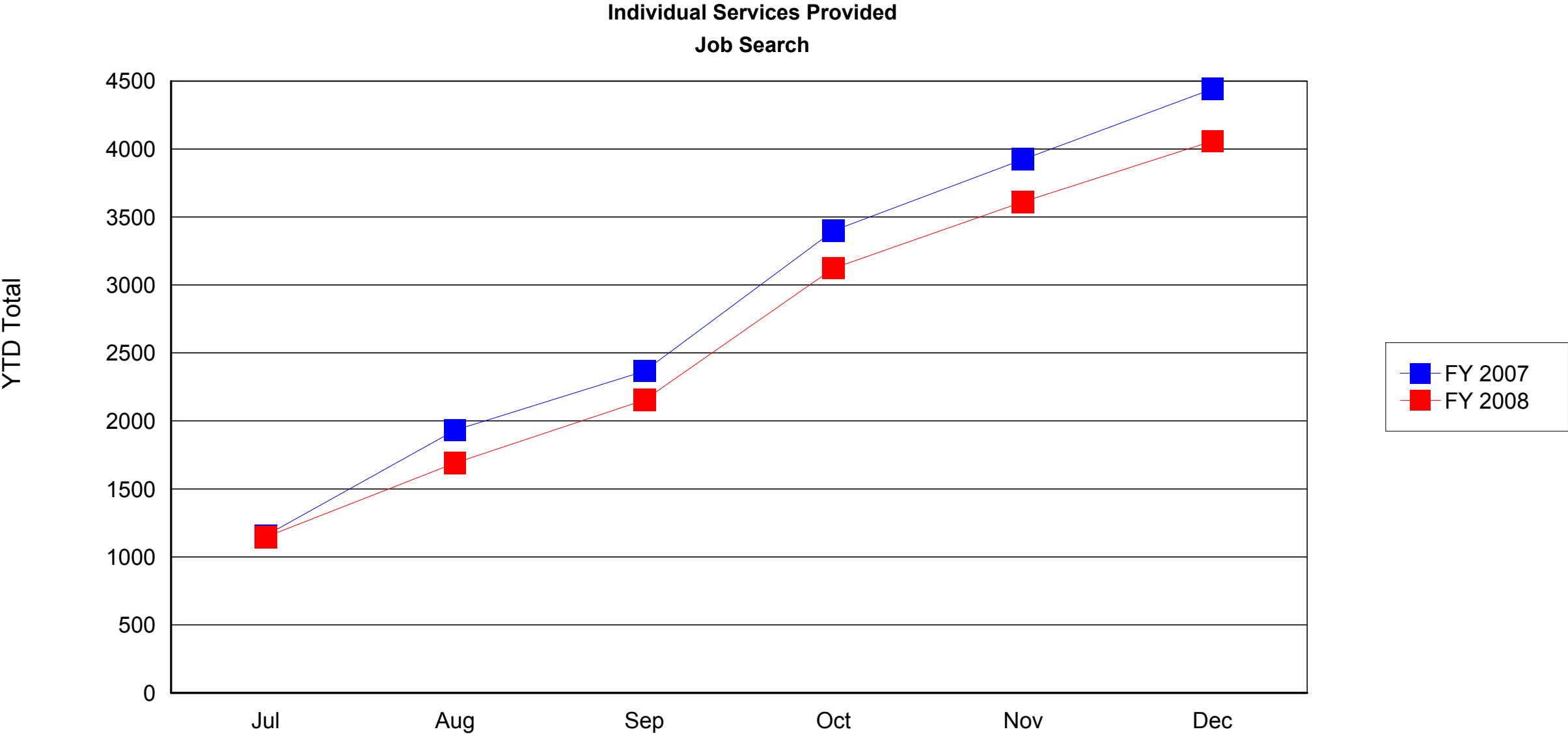

OSCCAR Reports - Comparison of Fiscal Years by Month
Region/Career Center/Local Office
July to December
FY 2007 and FY 2008

Month of Selected End Date: Dec 2007

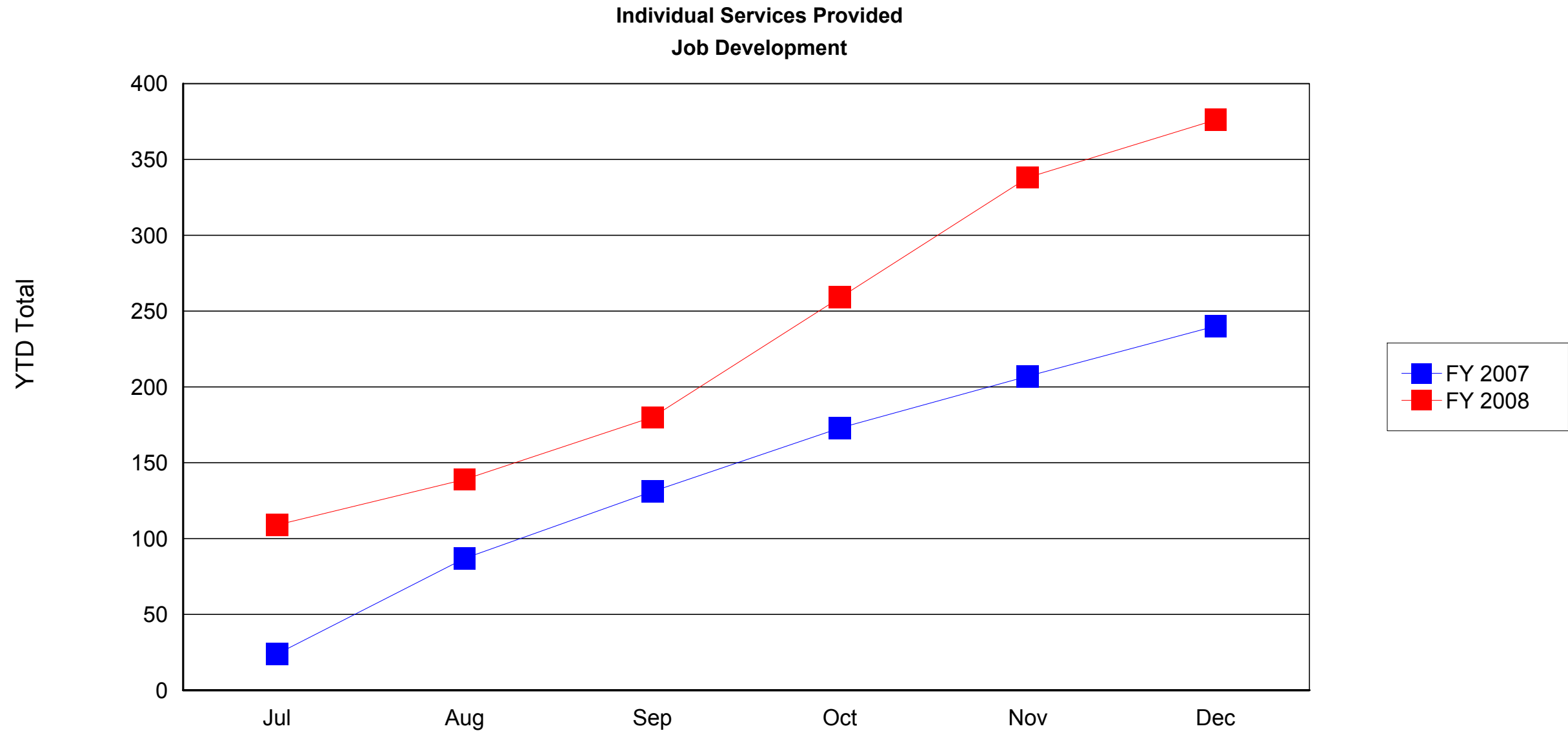

OSCCAR Reports - Comparison of Fiscal Years by Month
Region/Career Center/Local Office
July to December
FY 2007 and FY 2008

Month of Selected End Date: Dec 2007

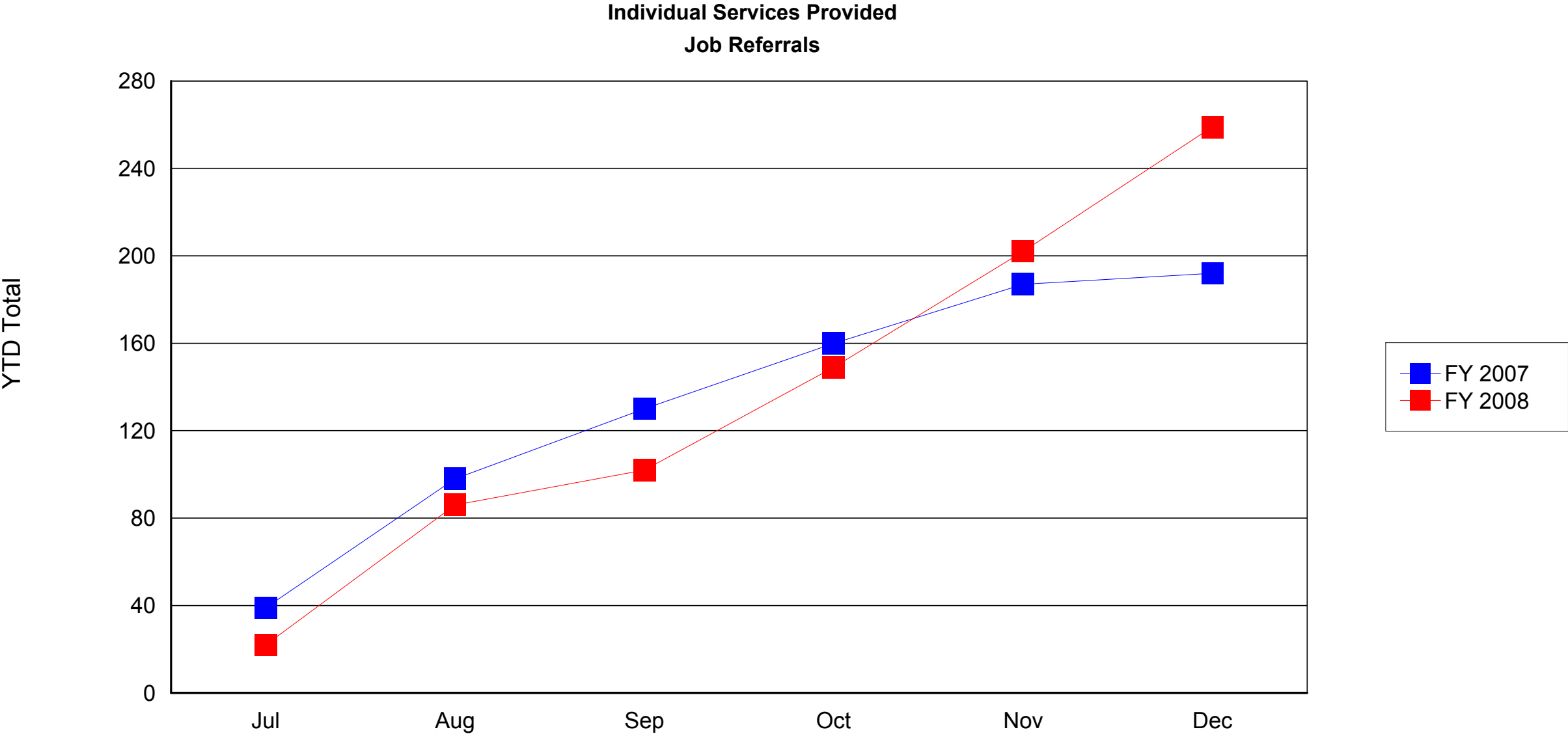

OSCCAR Reports - Comparison of Fiscal Years by Month
Region/Career Center/Local Office
July to December
FY 2007 and FY 2008

Month of Selected End Date: Dec 2007

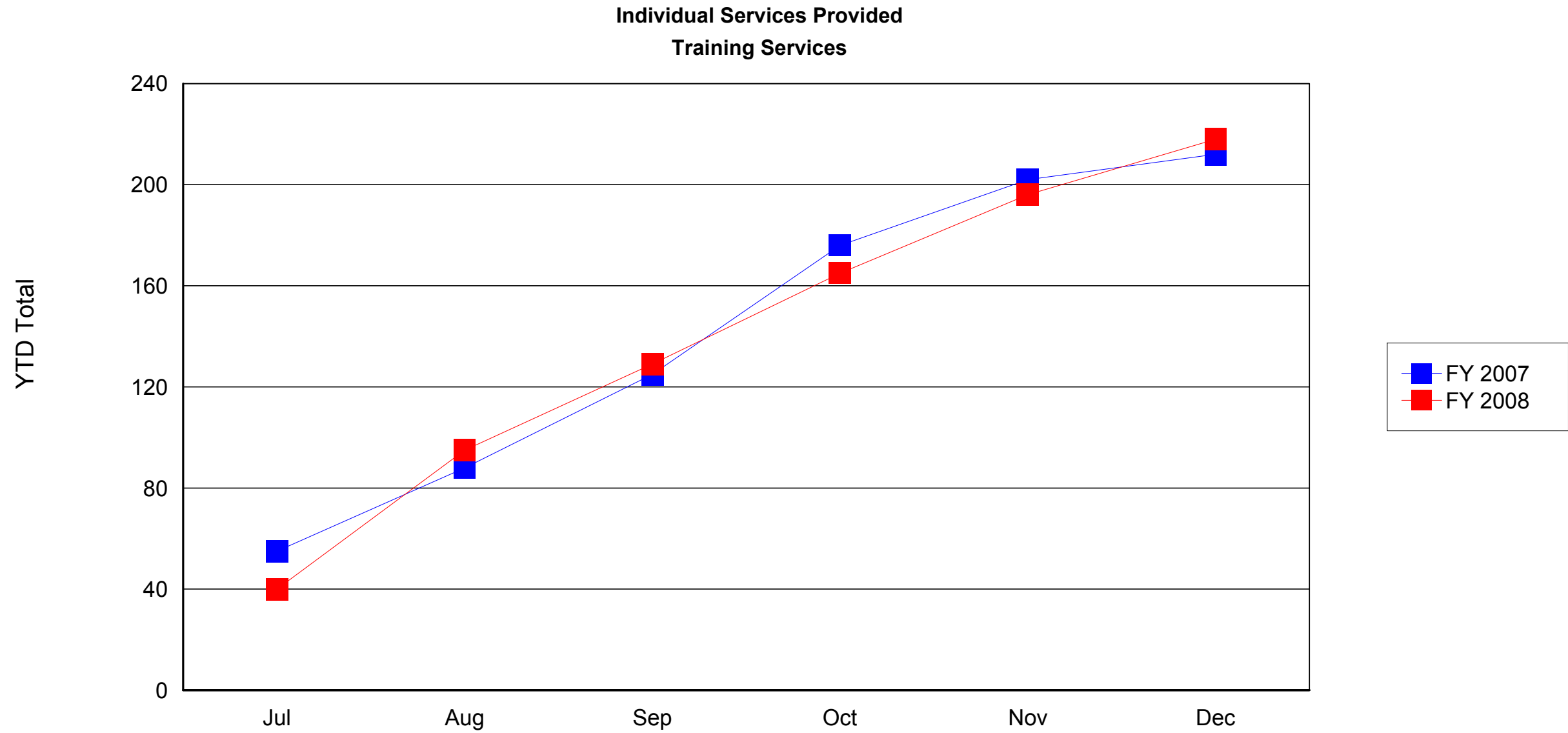

OSCCAR Reports - Comparison of Fiscal Years by Month
Region/Career Center/Local Office
July to December
FY 2007 and FY 2008

Month of Selected End Date: Dec 2007

Individual Services Provided
Referrals to Other Non CC Services

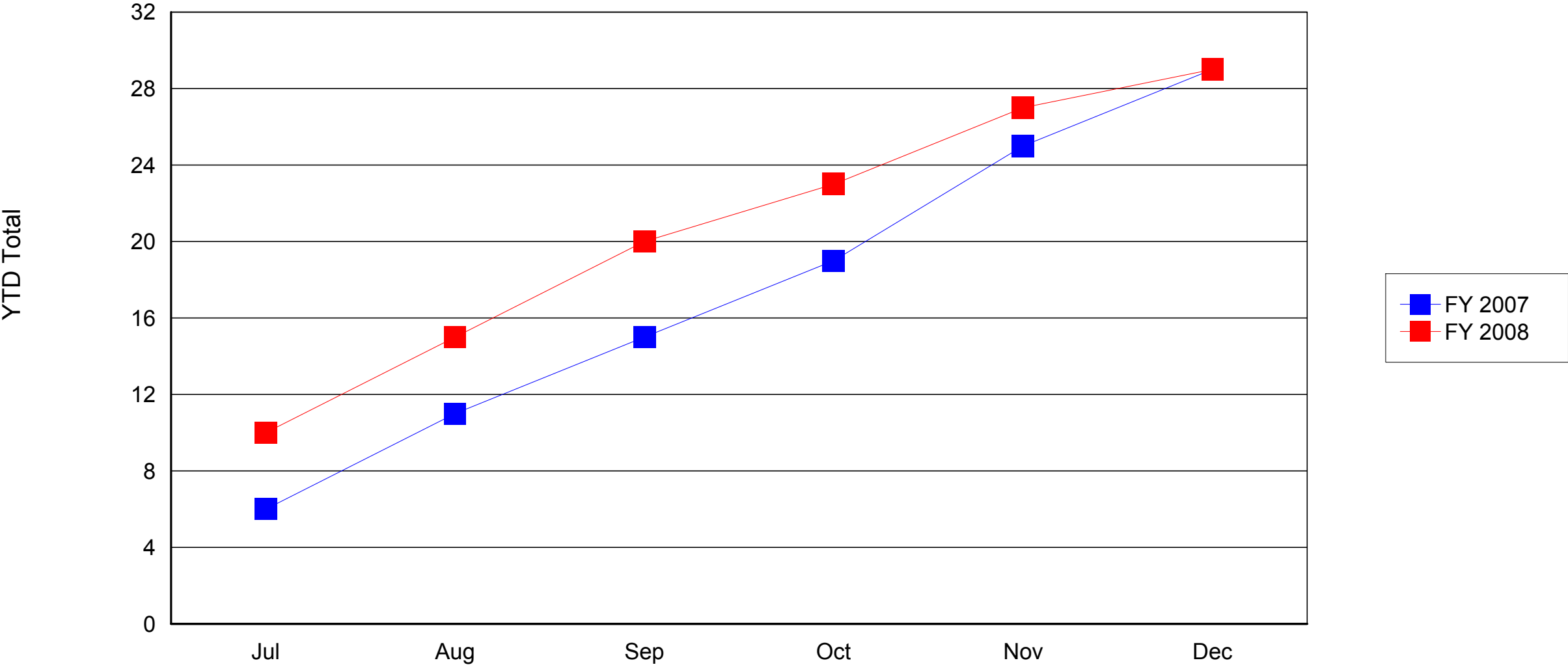

OSCCAR Reports - Comparison of Fiscal Years by Month
Region/Career Center/Local Office
July to December
FY 2007 and FY 2008

Month of Selected End Date: Dec 2007

Employment Outcomes of Individual Customers
Total Entered Employment

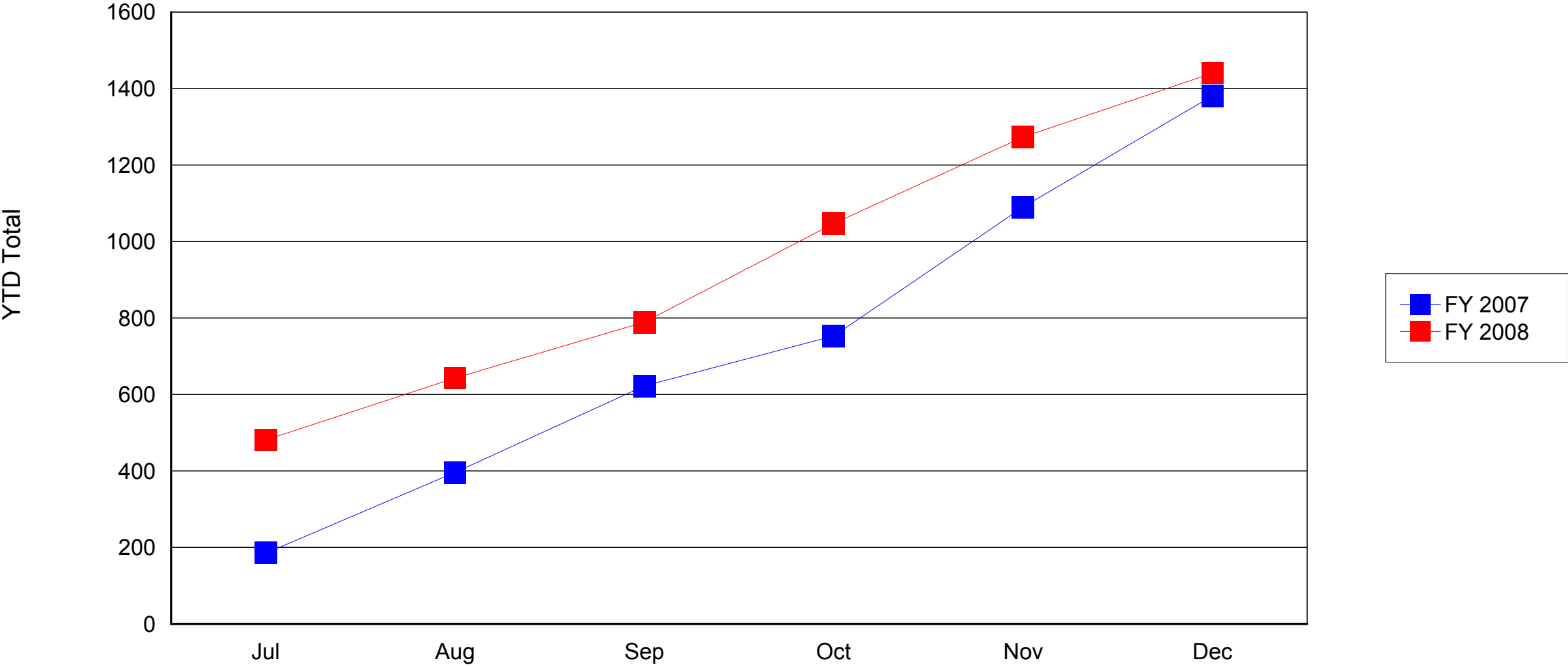

OSCCAR Reports - Comparison of Fiscal Years by Month
Region/Career Center/Local Office
July to December
FY 2007 and FY 2008

Month of Selected End Date: Dec 2007

Employment Outcomes of Individual Customers
All Customers Entering Employment Full-time

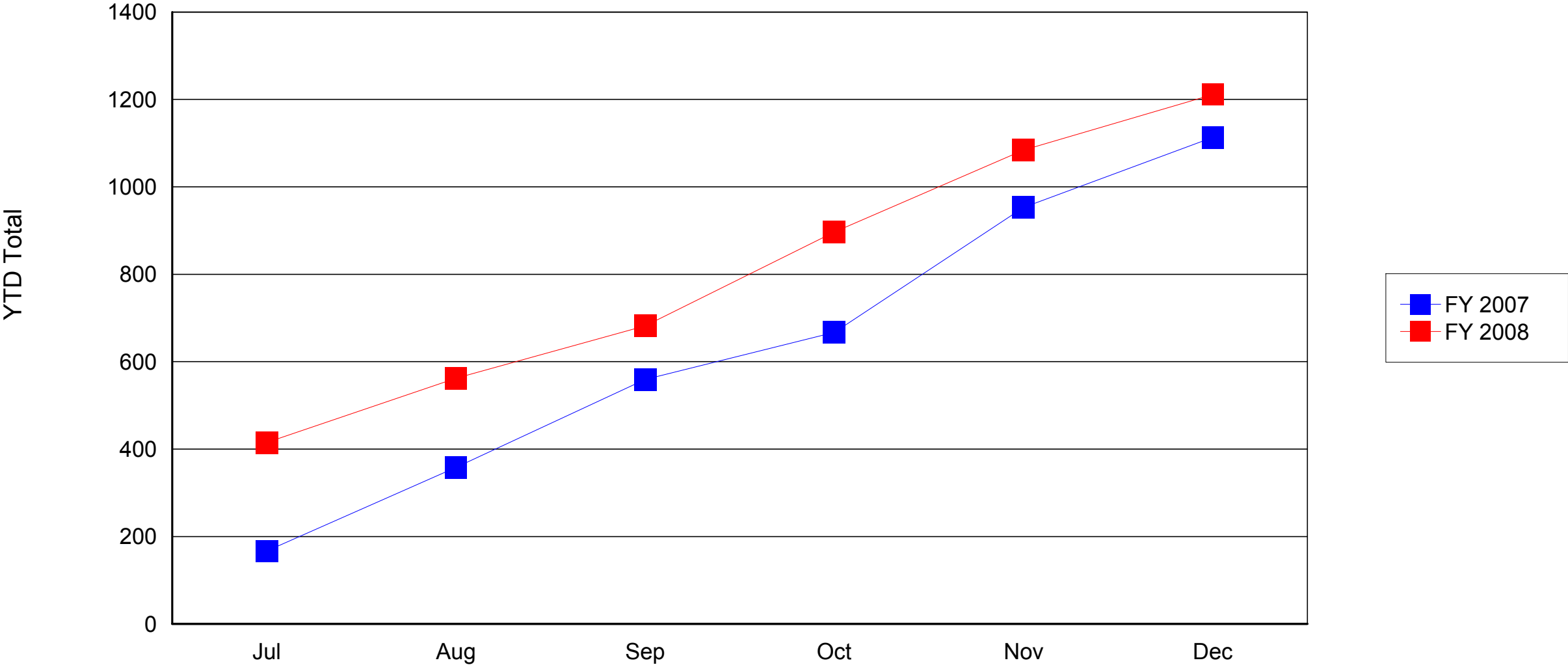

OSCCAR Reports - Comparison of Fiscal Years by Month
Region/Career Center/Local Office
July to December
FY 2007 and FY 2008

Month of Selected End Date: Dec 2007

Employment Outcomes of Individual Customers
Unemployed Customers Entering Employment

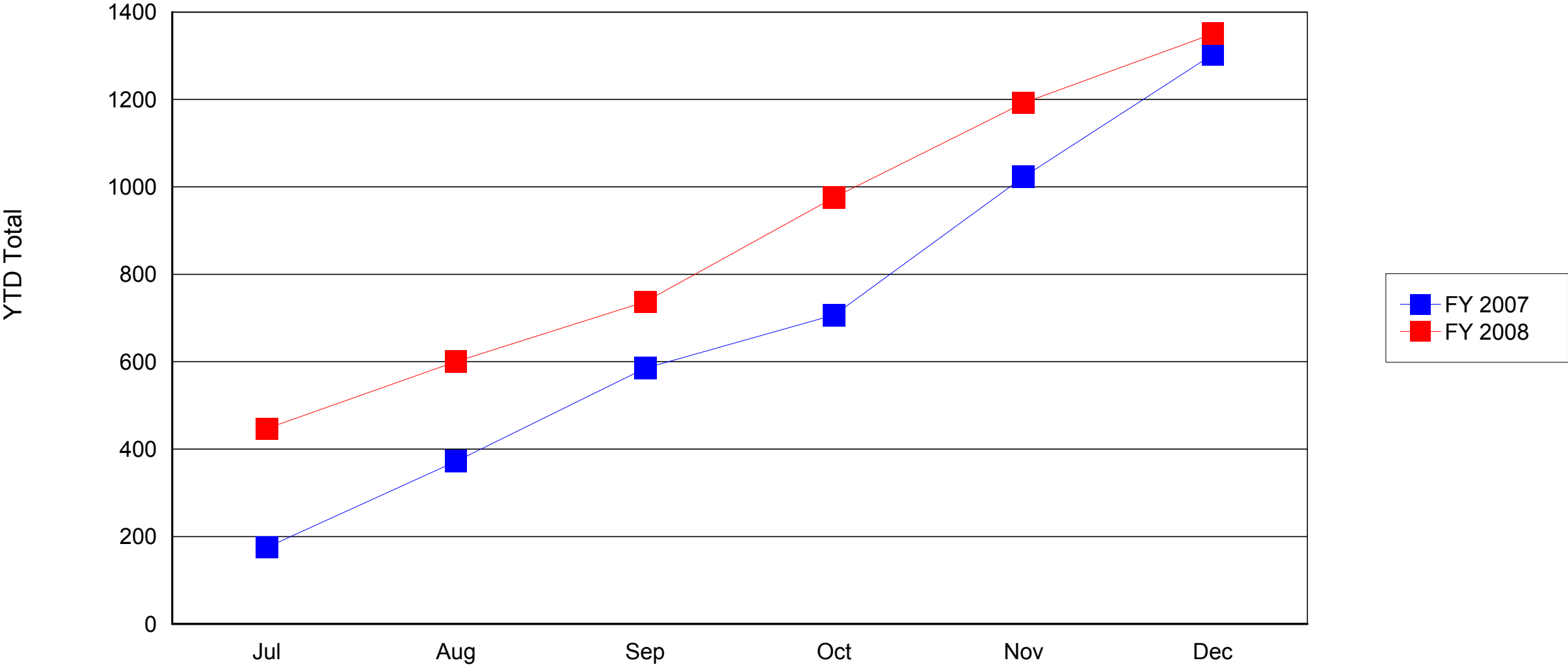

OSCCAR Reports - Comparison of Fiscal Years by Month
Region/Career Center/Local Office
July to December
FY 2007 and FY 2008

Month of Selected End Date: Dec 2007

Employment Outcomes of Individual Customers
Unemployed Customers EE Full-time

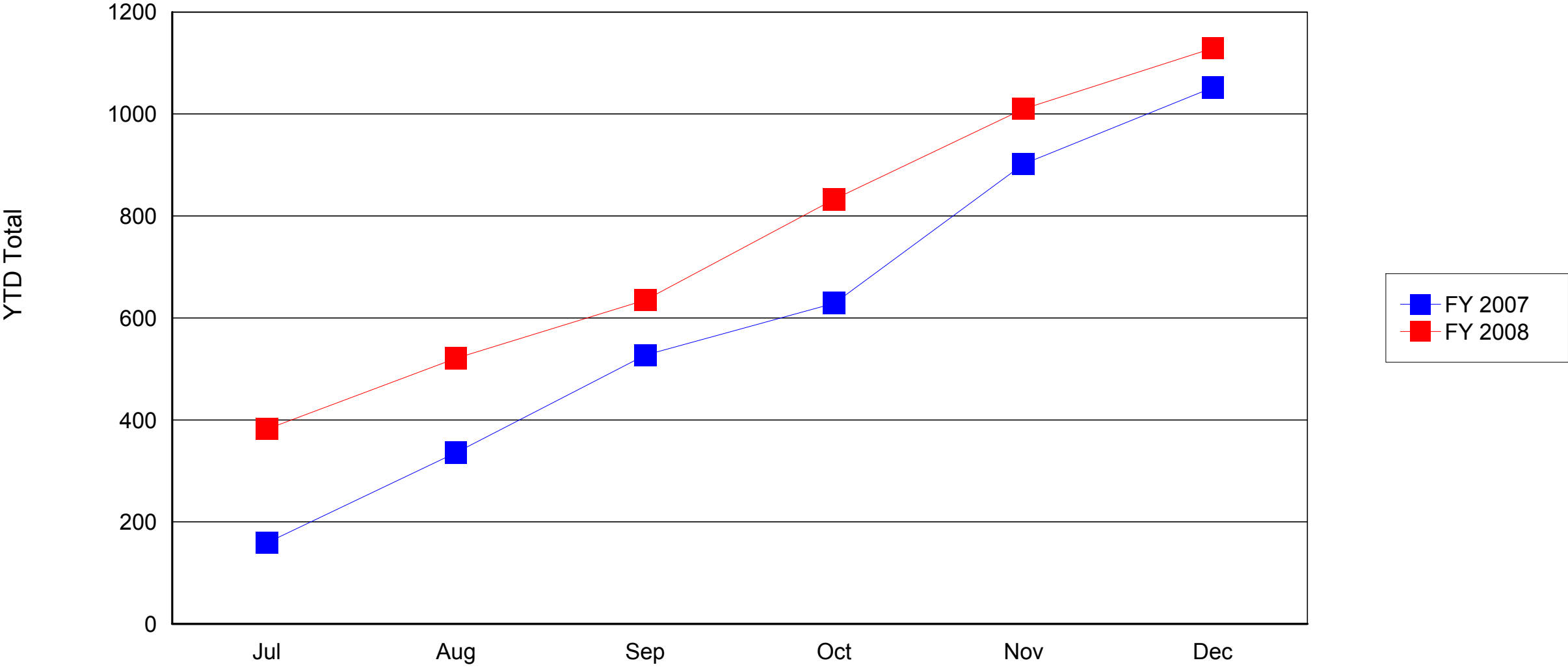

OSCCAR Reports - Comparison of Fiscal Years by Month
Region/Career Center/Local Office
July to December
FY 2007 and FY 2008

Month of Selected End Date: Dec 2007

Employment Outcomes of Individual Customers
Entered Employment Average Wage

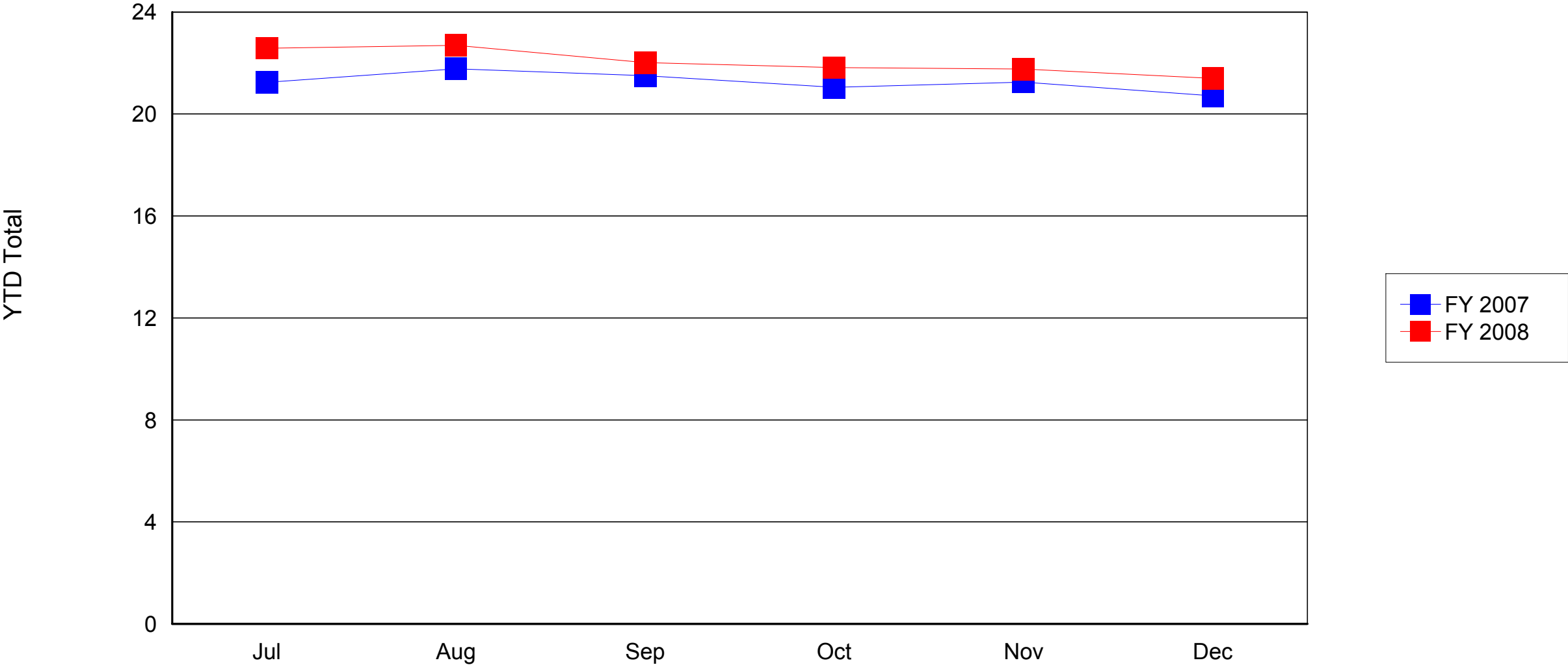

OSCCAR Reports - Comparison of Fiscal Years by Month
Region/Career Center/Local Office
July to December
FY 2007 and FY 2008

Month of Selected End Date: Dec 2007

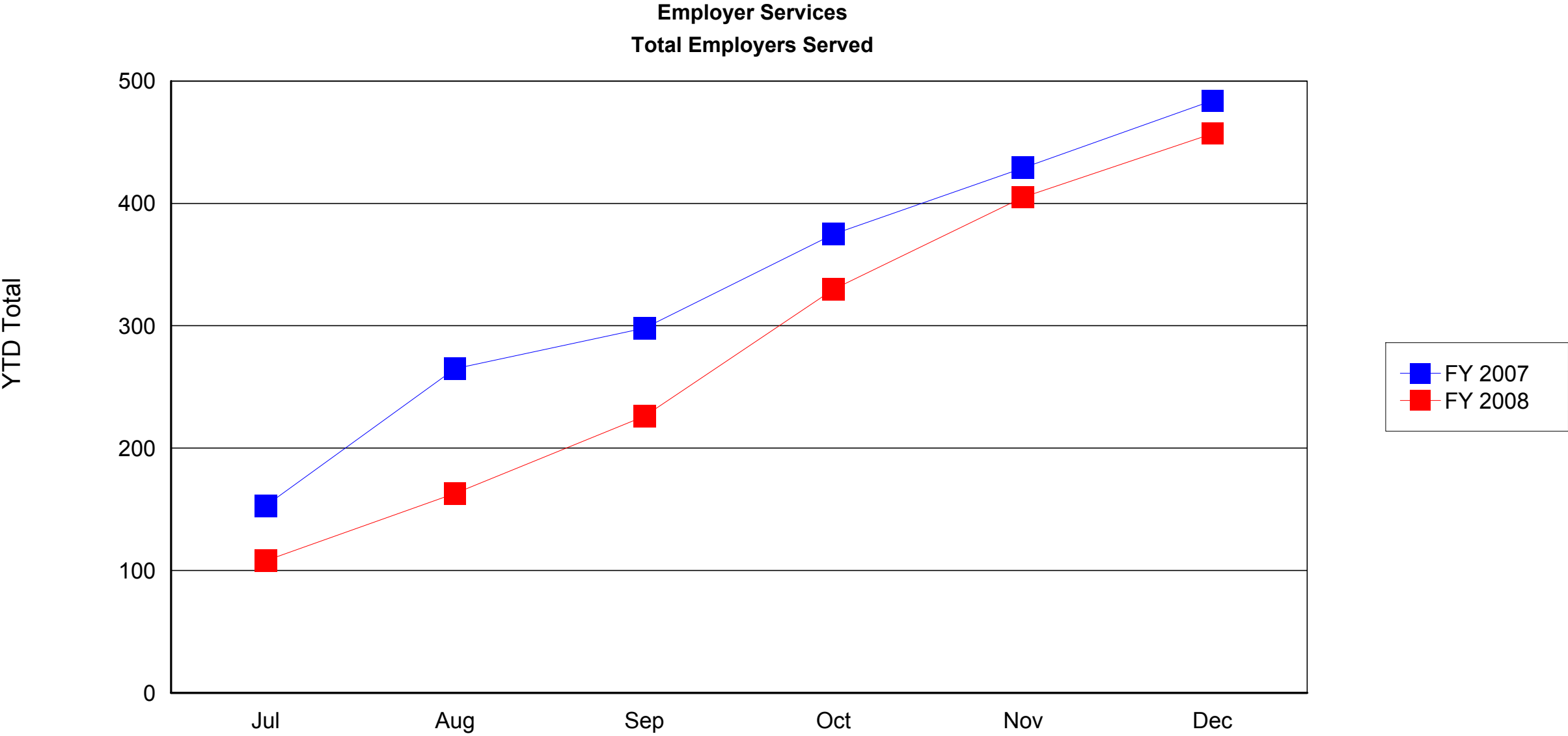

OSCCAR Reports - Comparison of Fiscal Years by Month
Region/Career Center/Local Office
July to December
FY 2007 and FY 2008

Month of Selected End Date: Dec 2007

Employer Services
New to Career Center

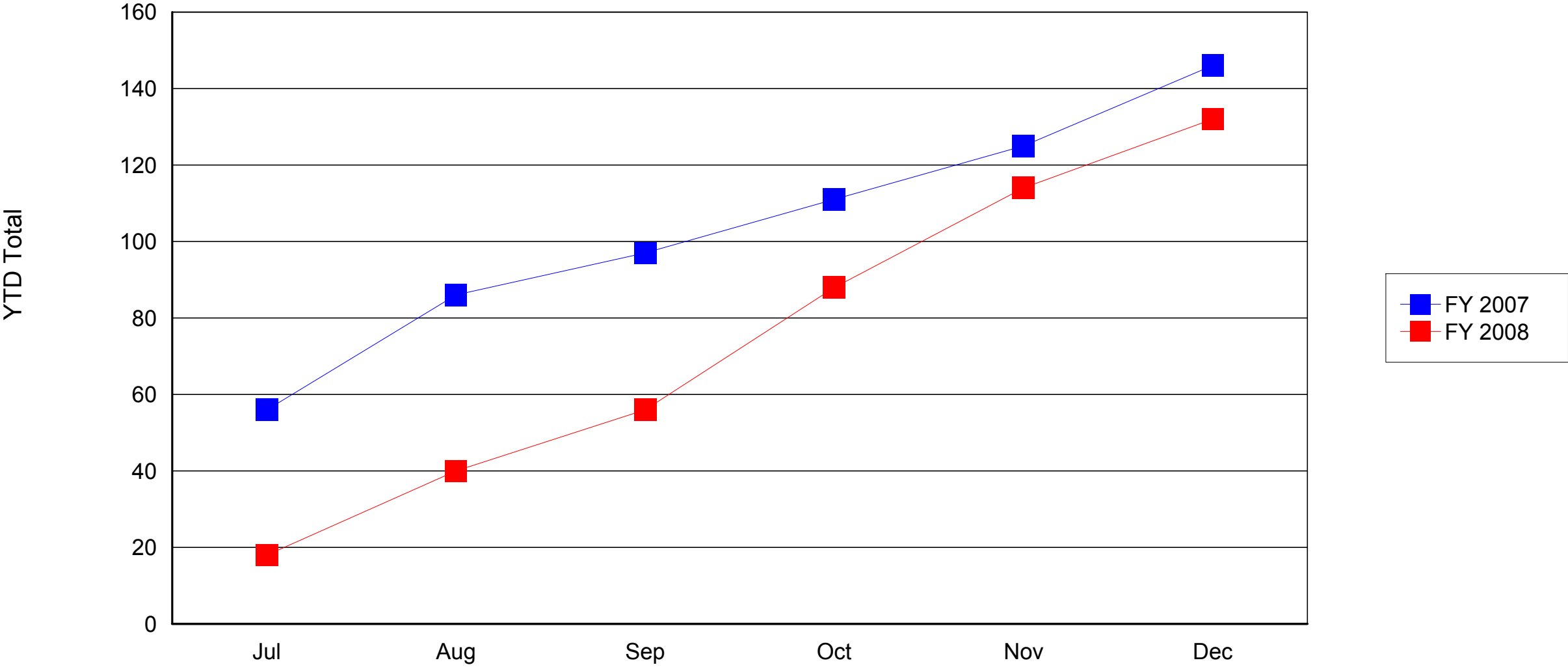

OSCCAR Reports - Comparison of Fiscal Years by Month
Region/Career Center/Local Office
July to December
FY 2007 and FY 2008

Month of Selected End Date: Dec 2007

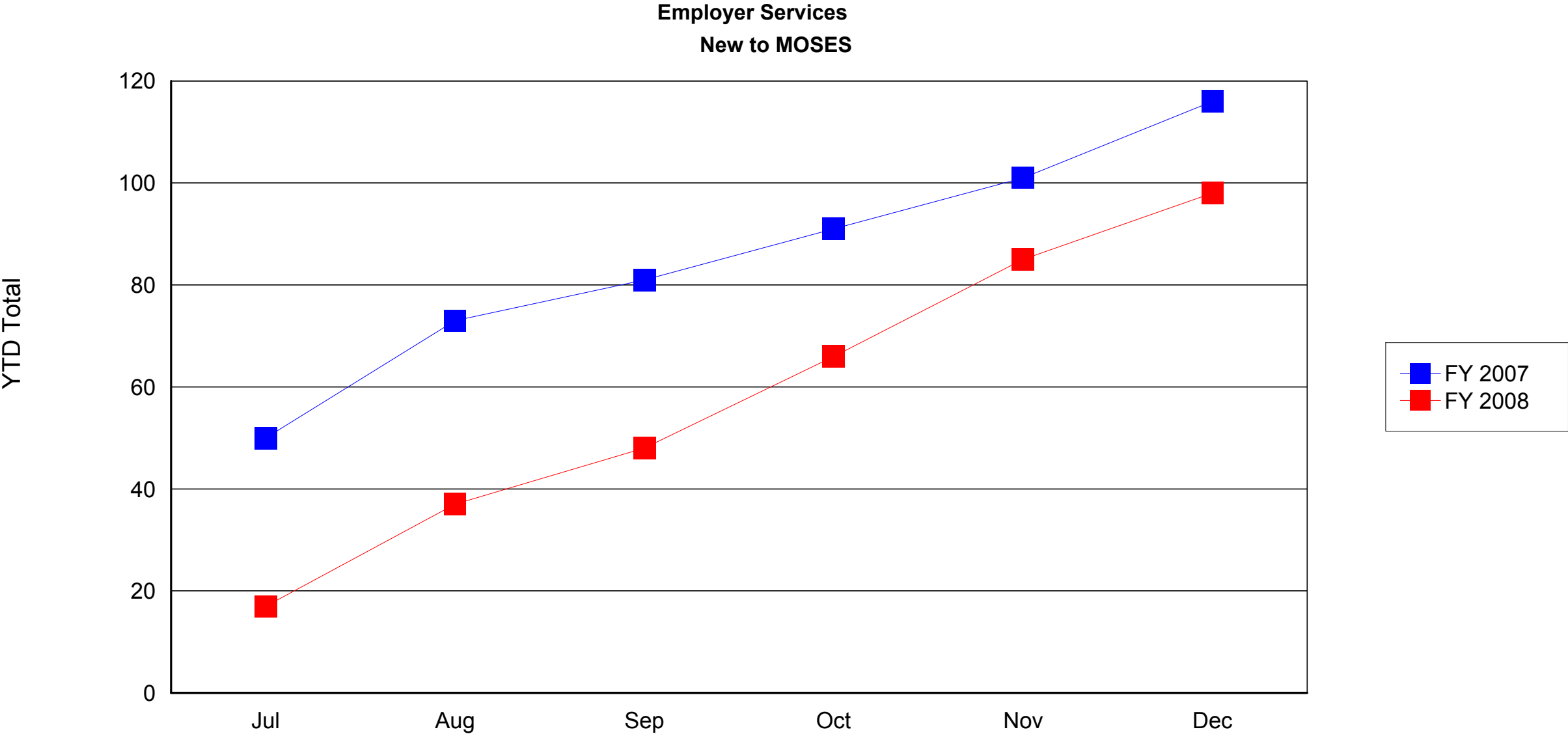

OSCCAR Reports - Comparison of Fiscal Years by Month
Region/Career Center/Local Office
July to December
FY 2007 and FY 2008

Month of Selected End Date: Dec 2007

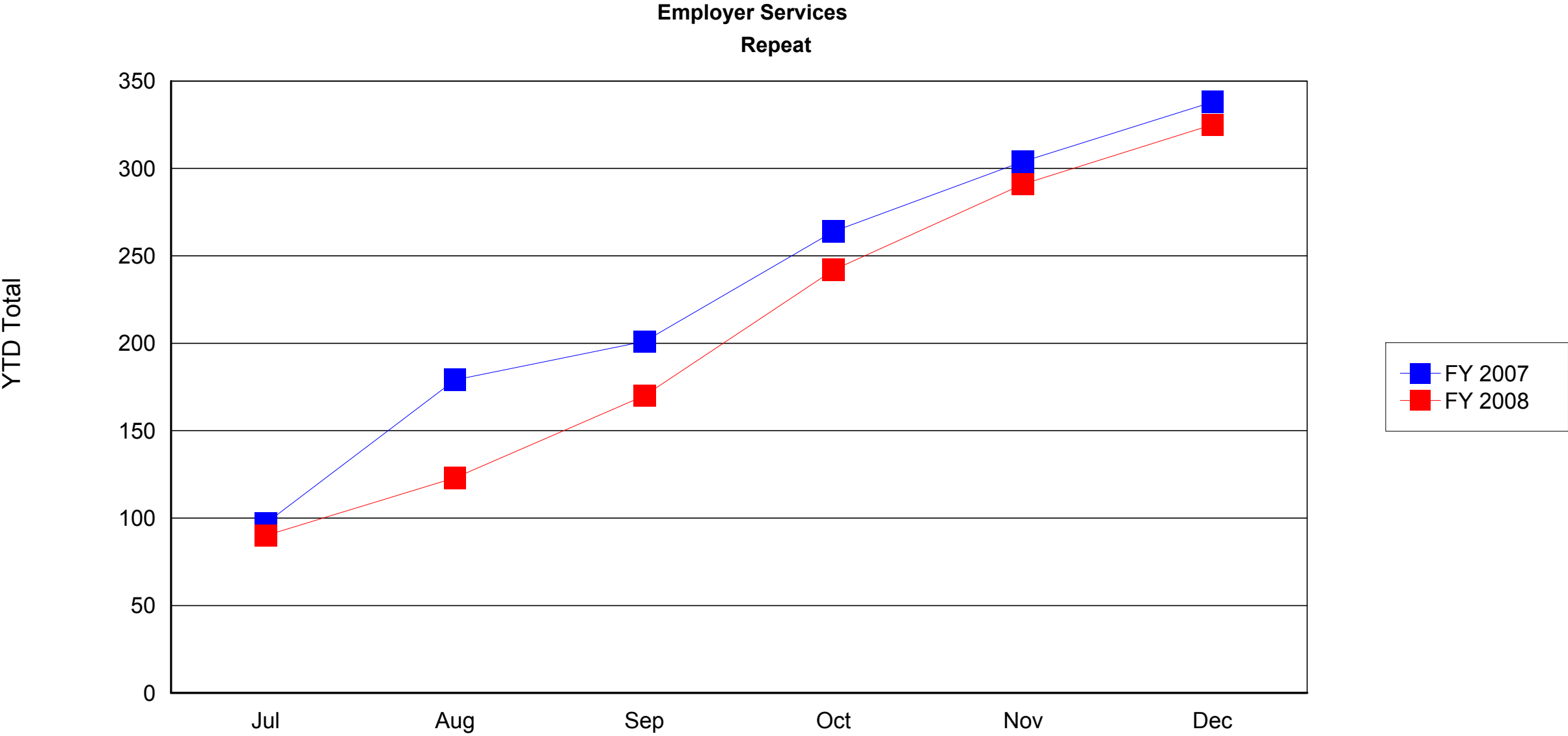

OSCCAR Reports - Comparison of Fiscal Years by Month
Region/Career Center/Local Office
July to December
FY 2007 and FY 2008

Month of Selected End Date: Dec 2007

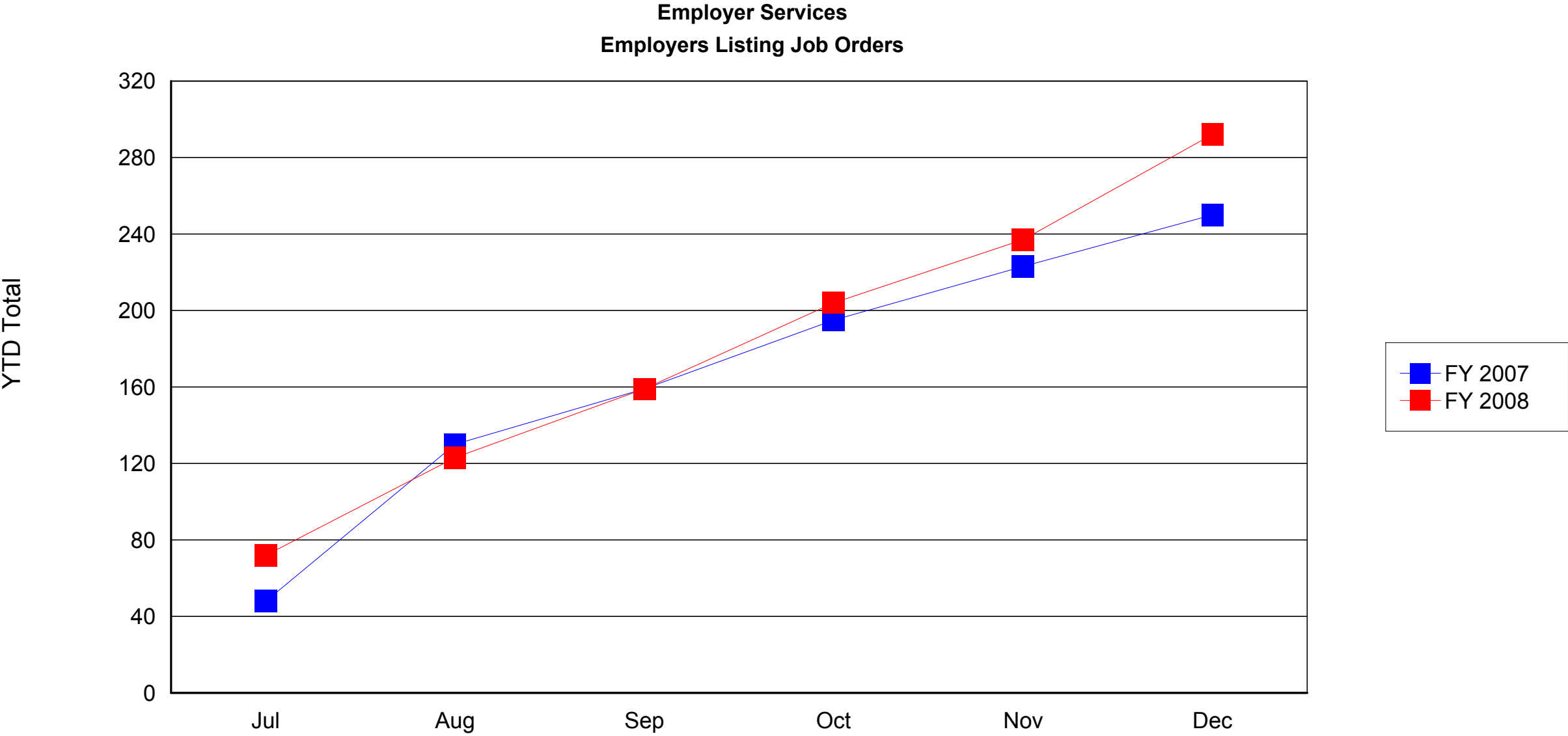

OSCCAR Reports - Comparison of Fiscal Years by Month
Region/Career Center/Local Office
July to December
FY 2007 and FY 2008

Month of Selected End Date: Dec 2007

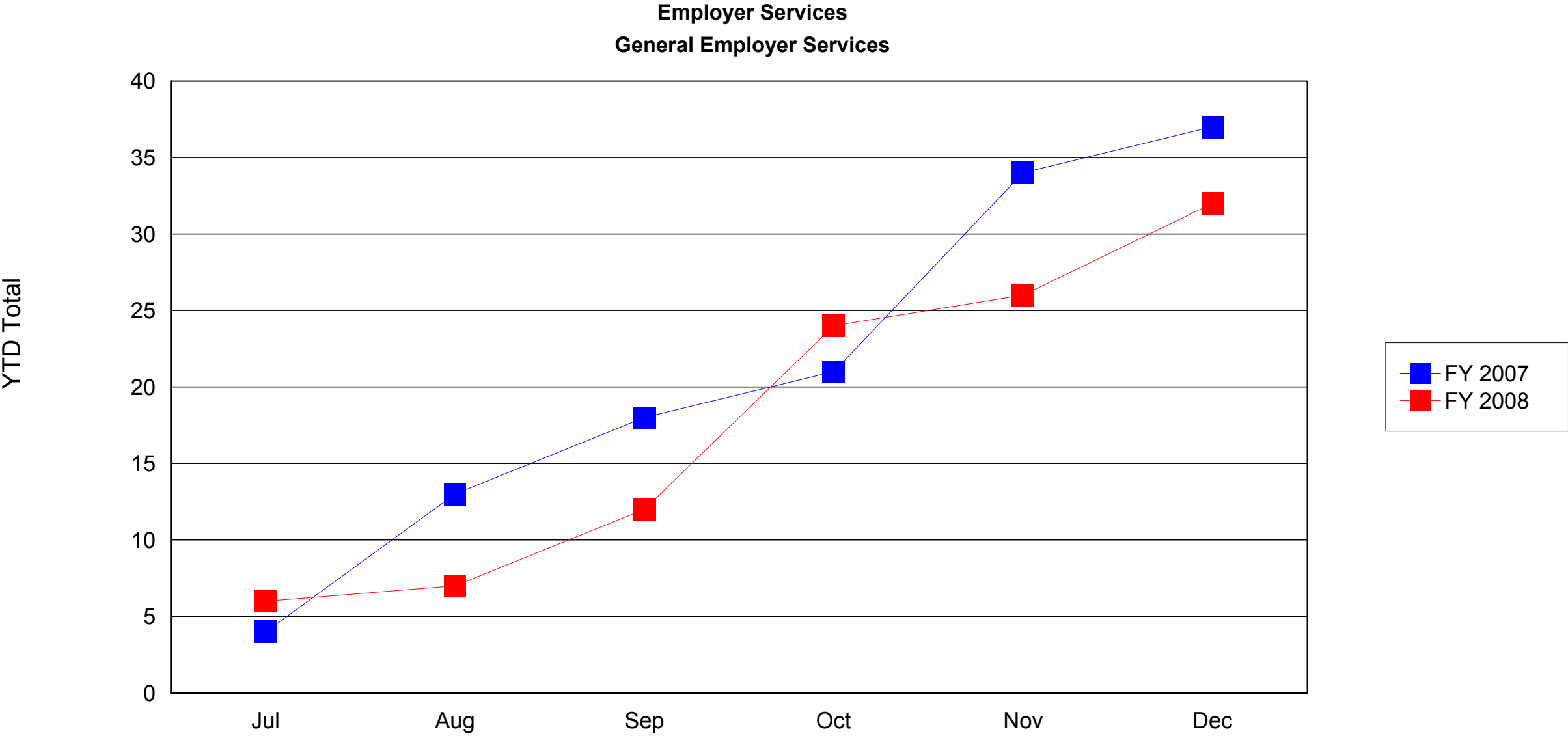

OSCCAR Reports - Comparison of Fiscal Years by Month
Region/Career Center/Local Office
July to December
FY 2007 and FY 2008

Month of Selected End Date: Dec 2007

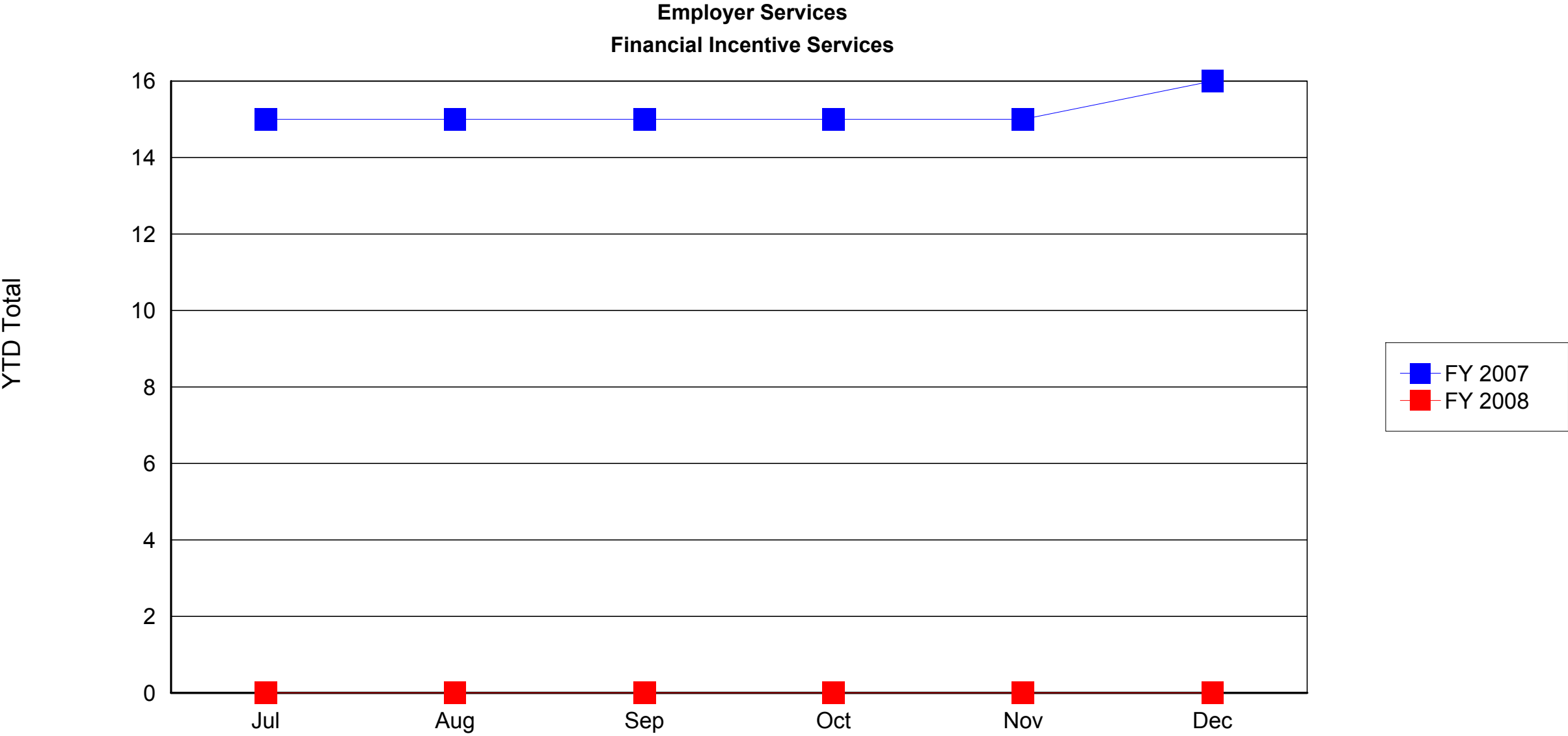

OSCCAR Reports - Comparison of Fiscal Years by Month
Region/Career Center/Local Office
July to December
FY 2007 and FY 2008

Month of Selected End Date: Dec 2007

Employer Services
Workforce Development Services

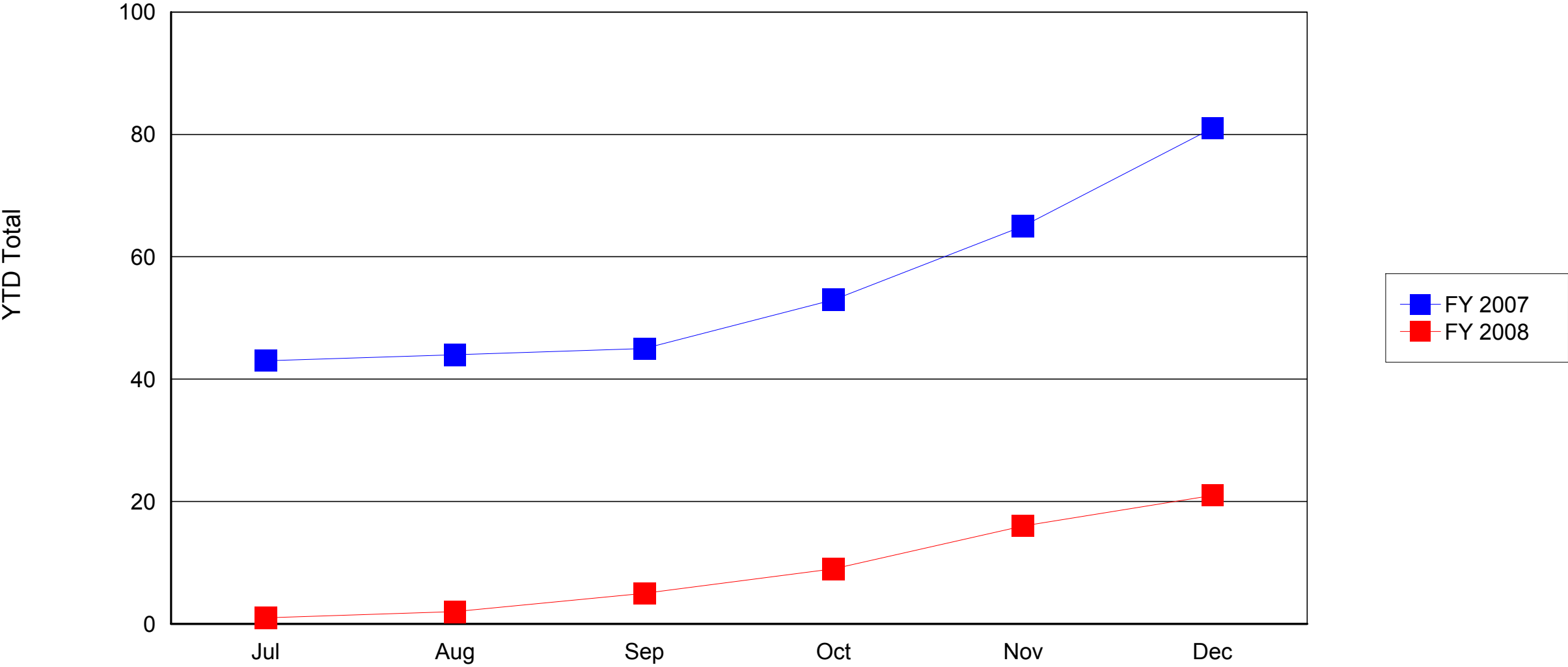

OSCCAR Reports - Comparison of Fiscal Years by Month
Region/Career Center/Local Office
July to December
FY 2007 and FY 2008

Month of Selected End Date: Dec 2007

Employer Services
Business Information Services

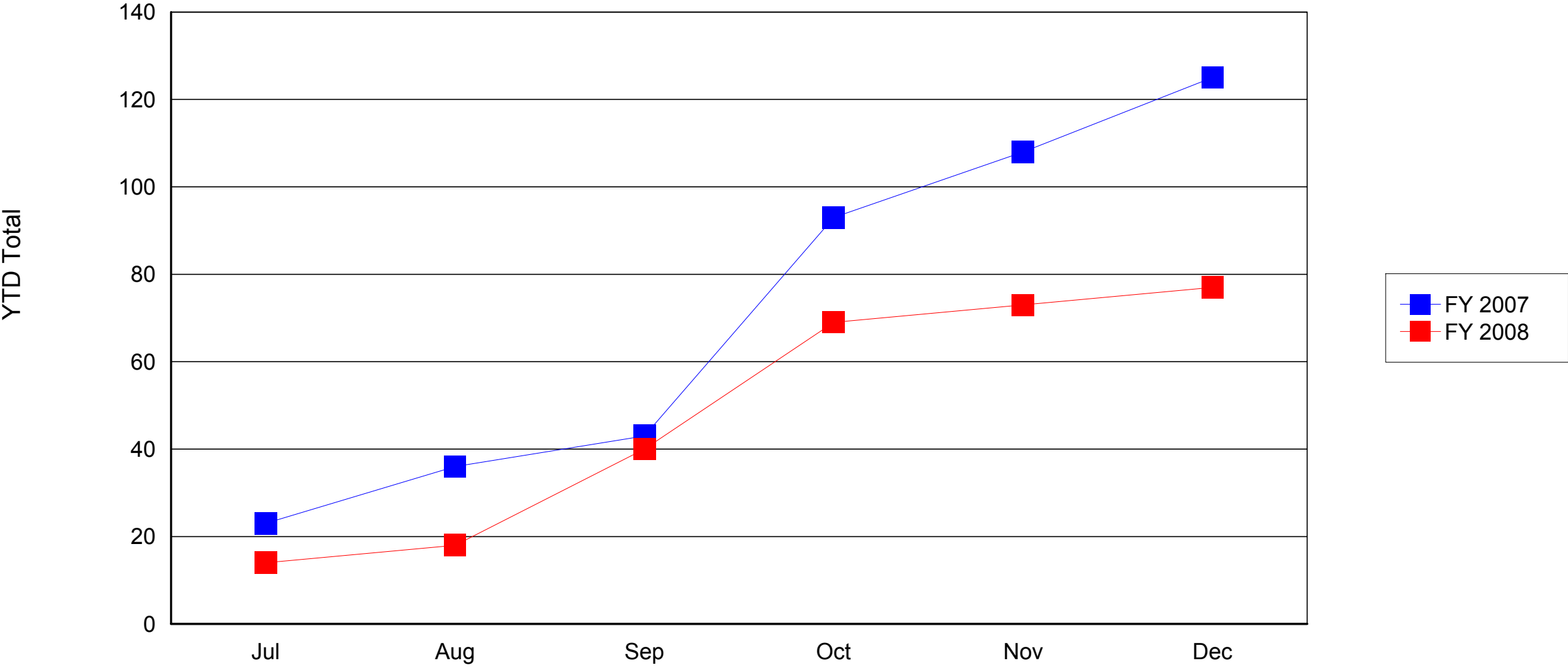

OSCCAR Reports - Comparison of Fiscal Years by Month
Region/Career Center/Local Office
July to December
FY 2007 and FY 2008

Month of Selected End Date: Dec 2007

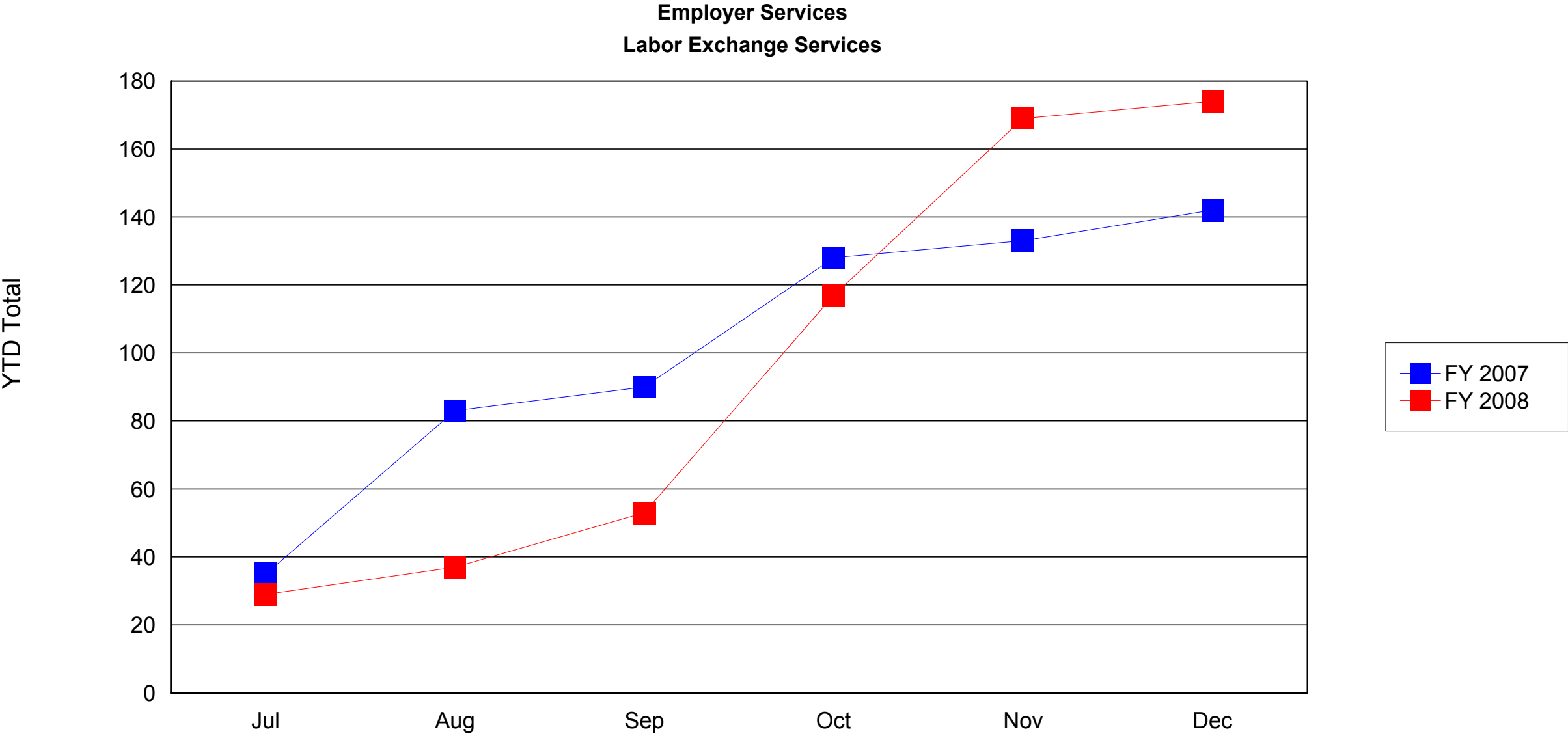

OSCCAR Reports - Comparison of Fiscal Years by Month
Region/Career Center/Local Office
July to December
FY 2007 and FY 2008

Month of Selected End Date: Dec 2007

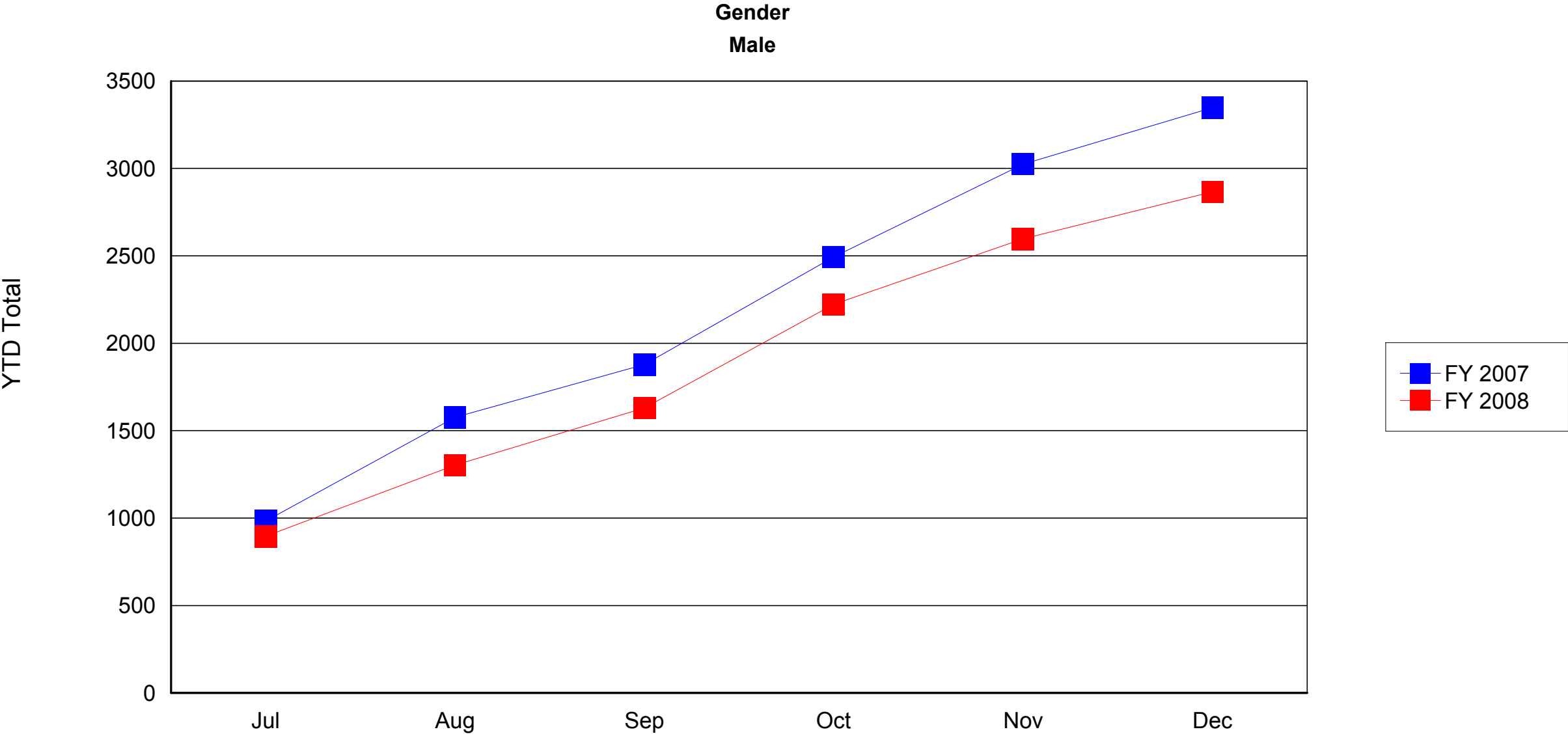

OSCCAR Reports - Comparison of Fiscal Years by Month
Region/Career Center/Local Office
July to December
FY 2007 and FY 2008

Month of Selected End Date: Dec 2007

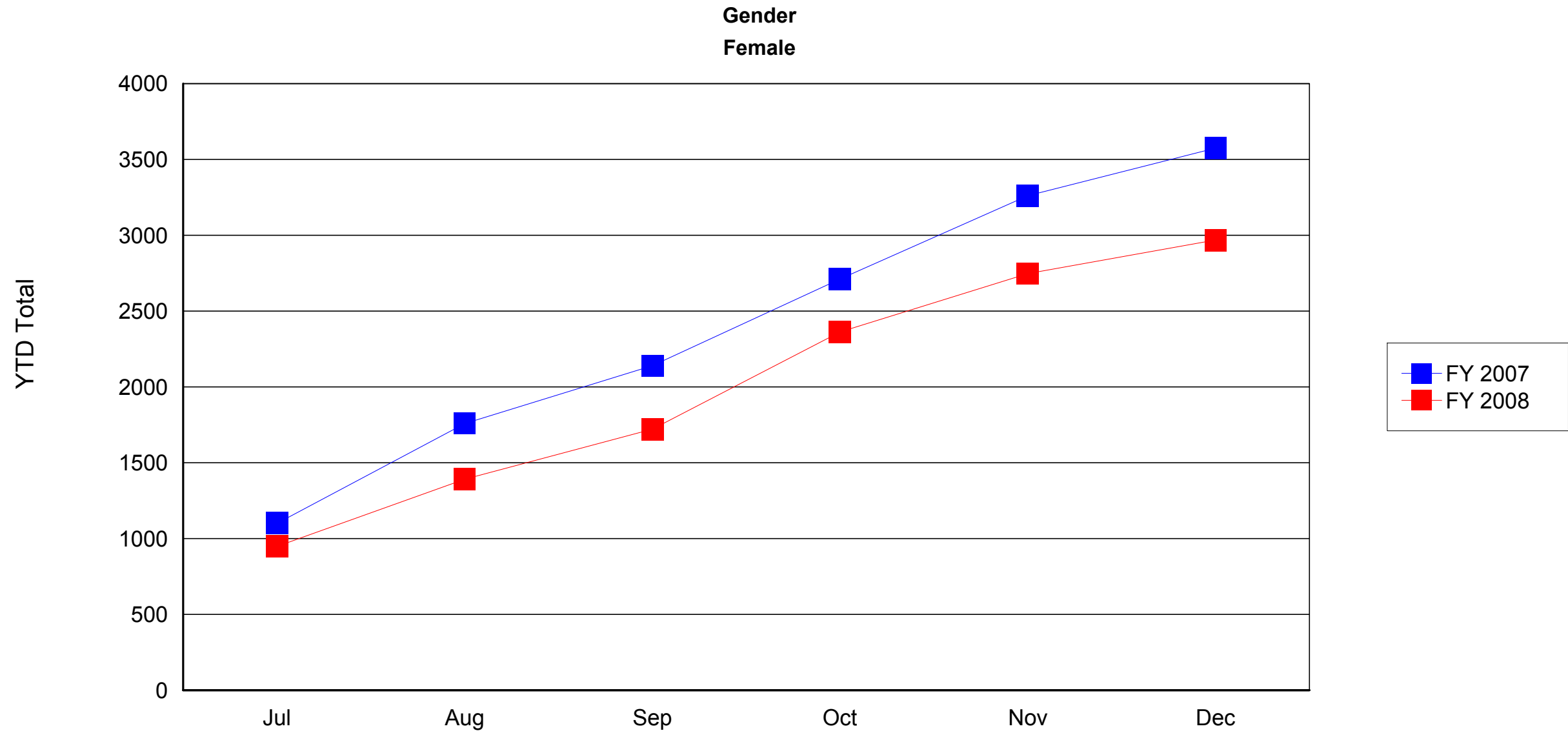

OSCCAR Reports - Comparison of Fiscal Years by Month
Region/Career Center/Local Office
July to December
FY 2007 and FY 2008

Month of Selected End Date: Dec 2007

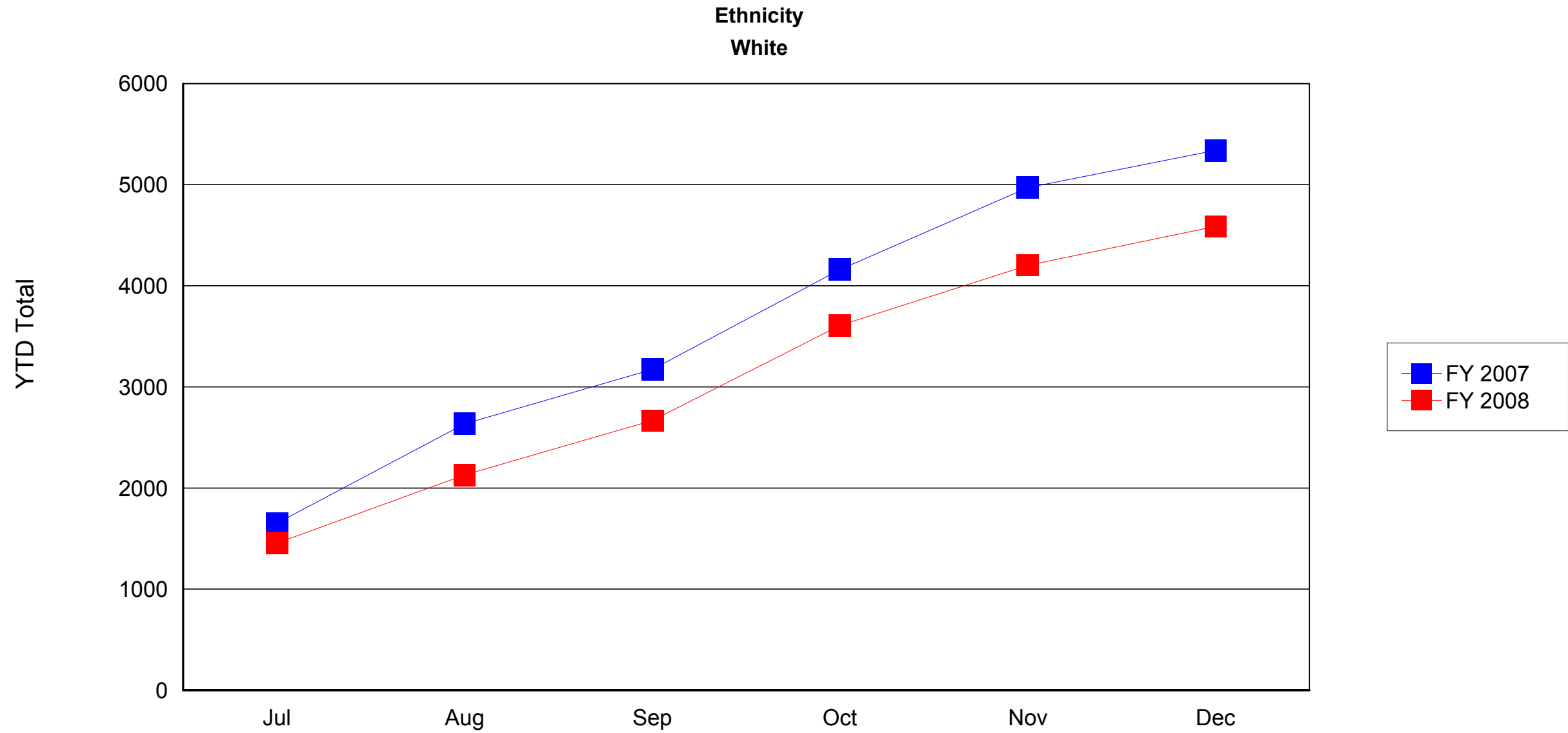

OSCCAR Reports - Comparison of Fiscal Years by Month
Region/Career Center/Local Office
July to December
FY 2007 and FY 2008

Month of Selected End Date: Dec 2007

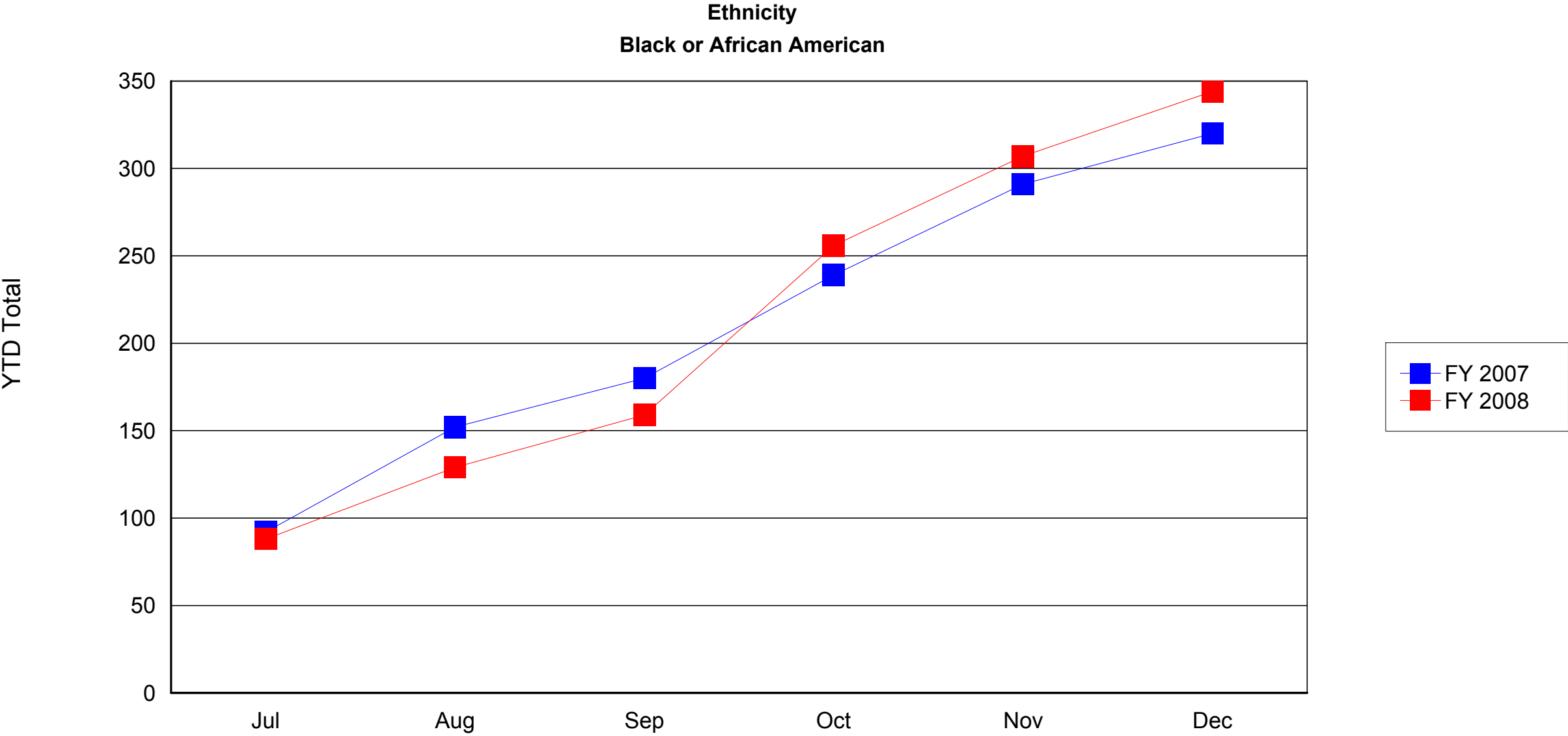

OSCCAR Reports - Comparison of Fiscal Years by Month
Region/Career Center/Local Office
July to December
FY 2007 and FY 2008

Month of Selected End Date: Dec 2007

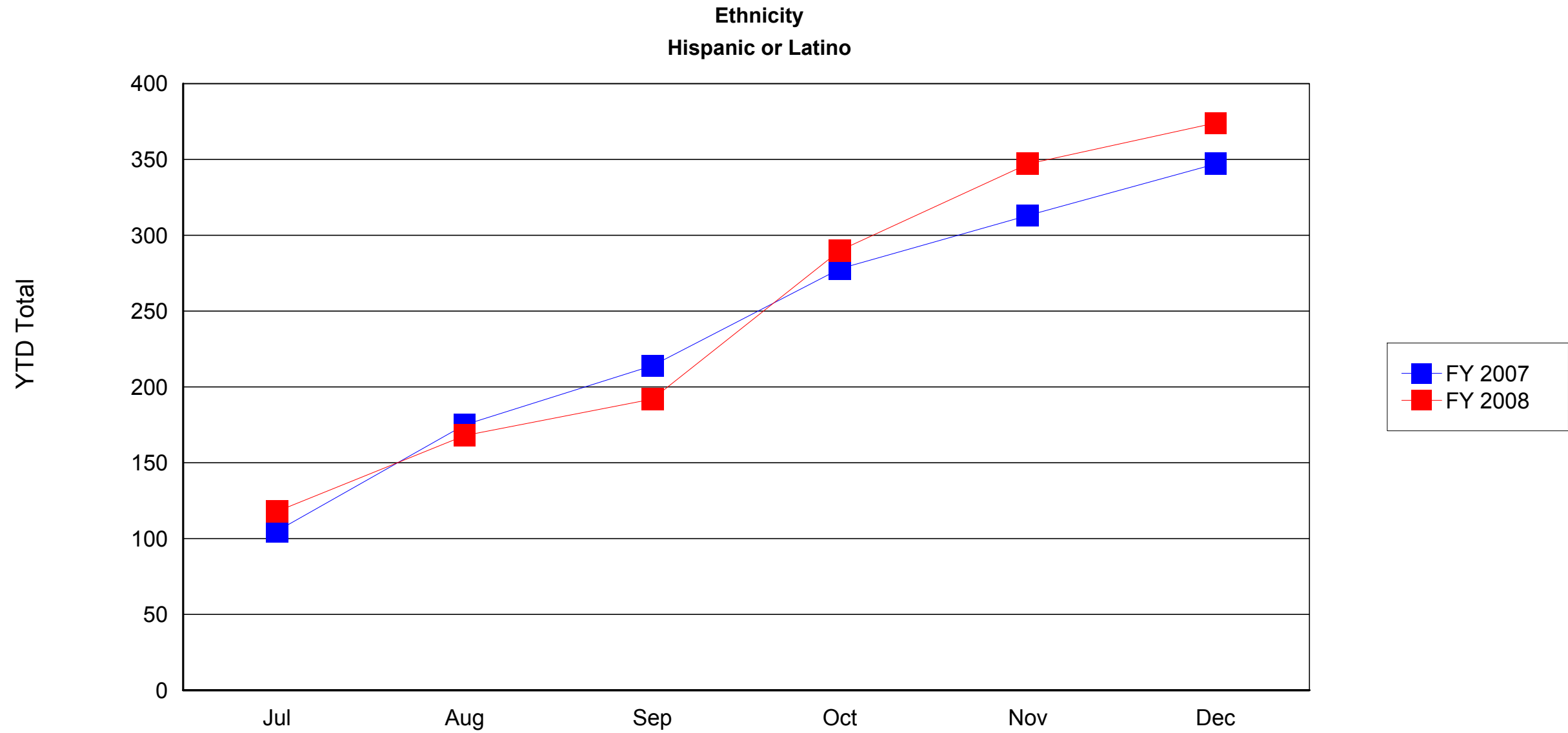

OSCCAR Reports - Comparison of Fiscal Years by Month
Region/Career Center/Local Office
July to December
FY 2007 and FY 2008

Month of Selected End Date: Dec 2007

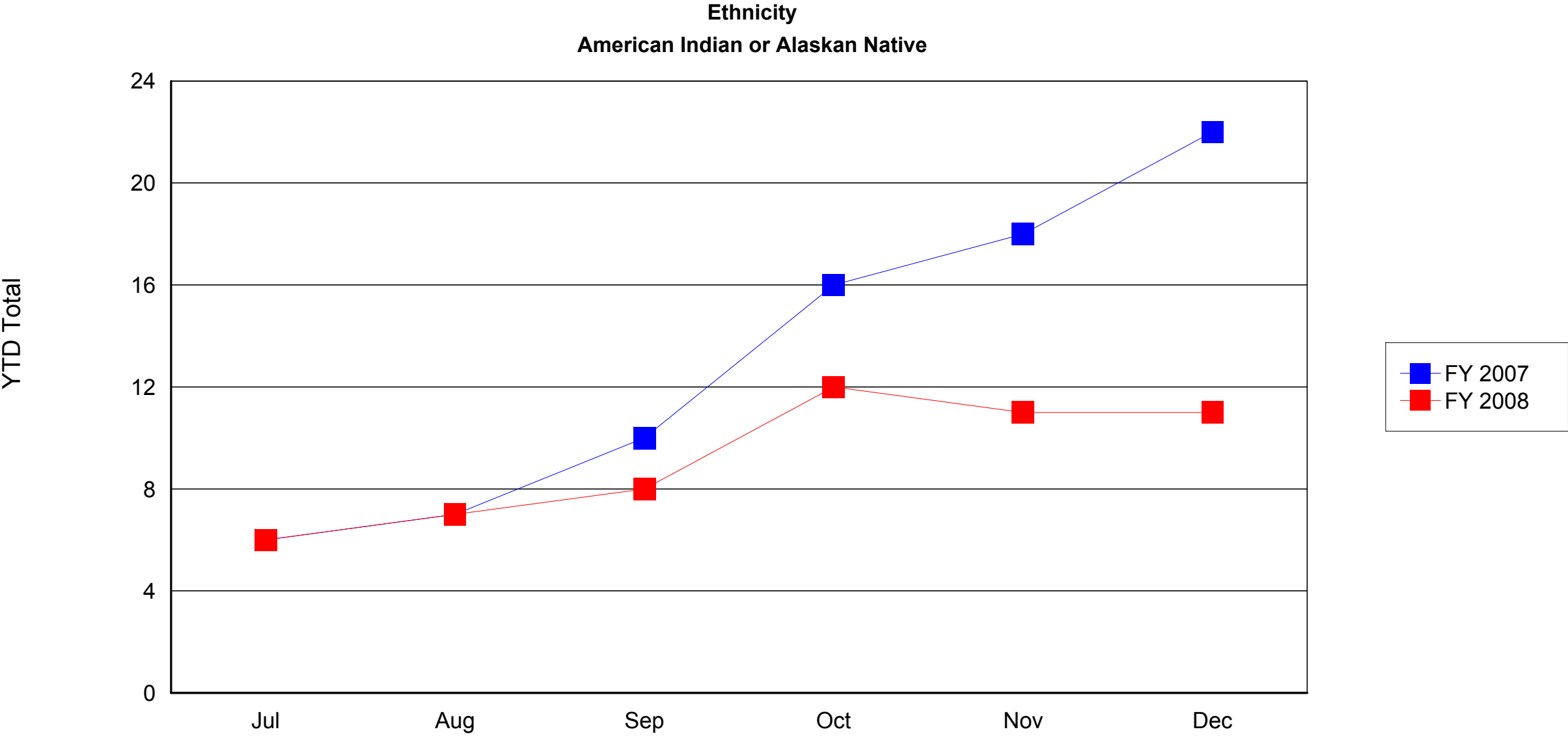

OSCCAR Reports - Comparison of Fiscal Years by Month
Region/Career Center/Local Office
July to December
FY 2007 and FY 2008

Month of Selected End Date: Dec 2007

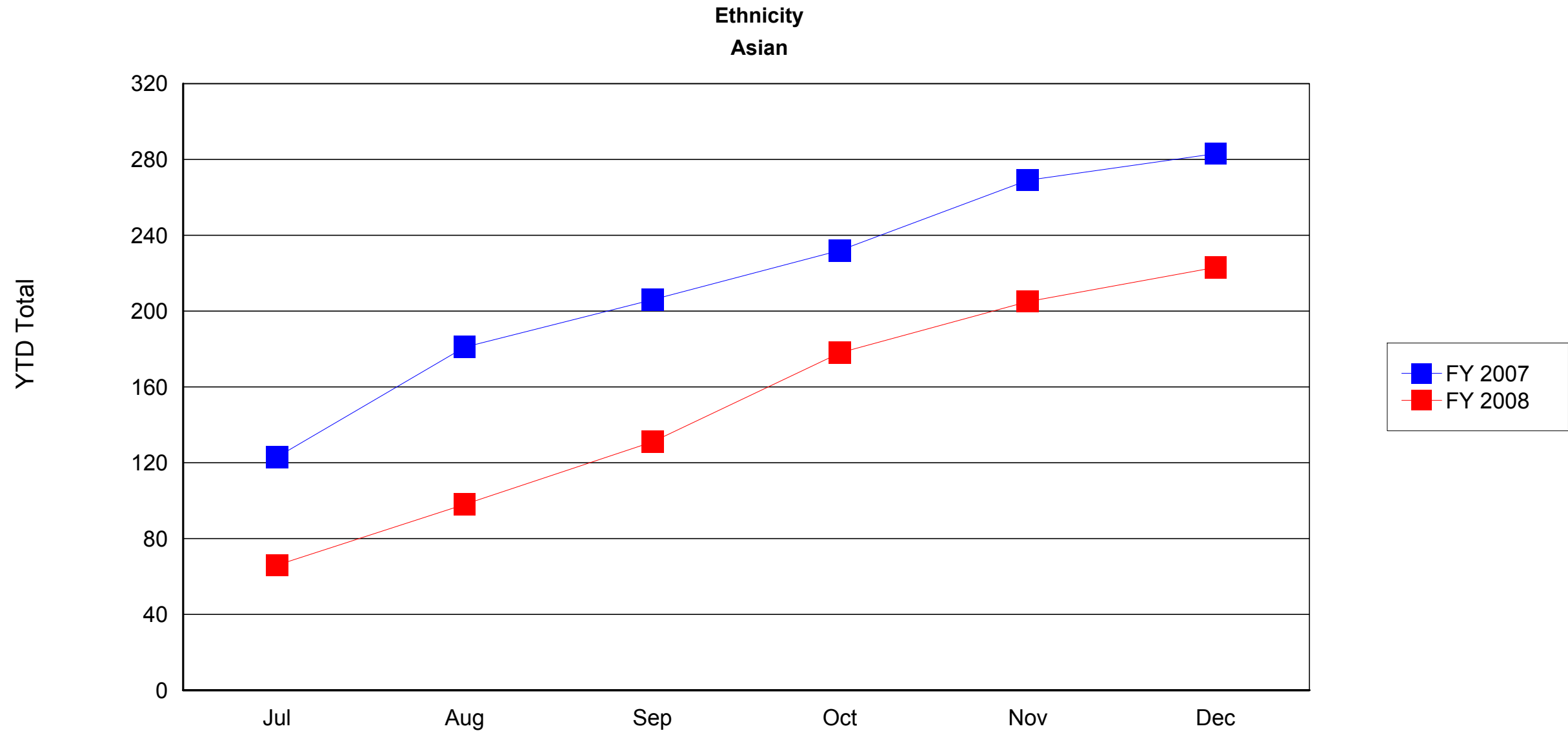

OSCCAR Reports - Comparison of Fiscal Years by Month
Region/Career Center/Local Office
July to December
FY 2007 and FY 2008

Month of Selected End Date: Dec 2007

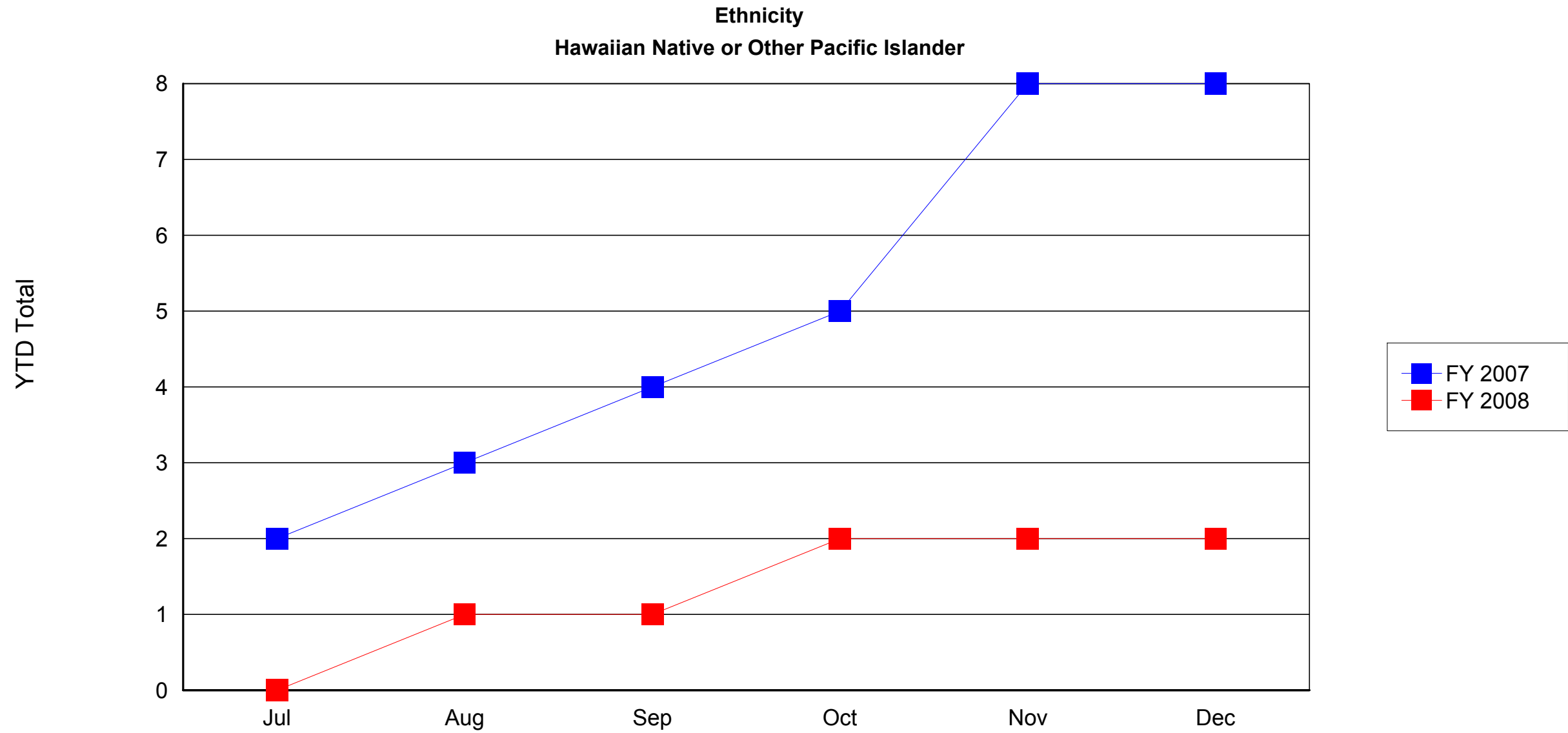

OSCCAR Reports - Comparison of Fiscal Years by Month
Region/Career Center/Local Office
July to December
FY 2007 and FY 2008

Month of Selected End Date: Dec 2007

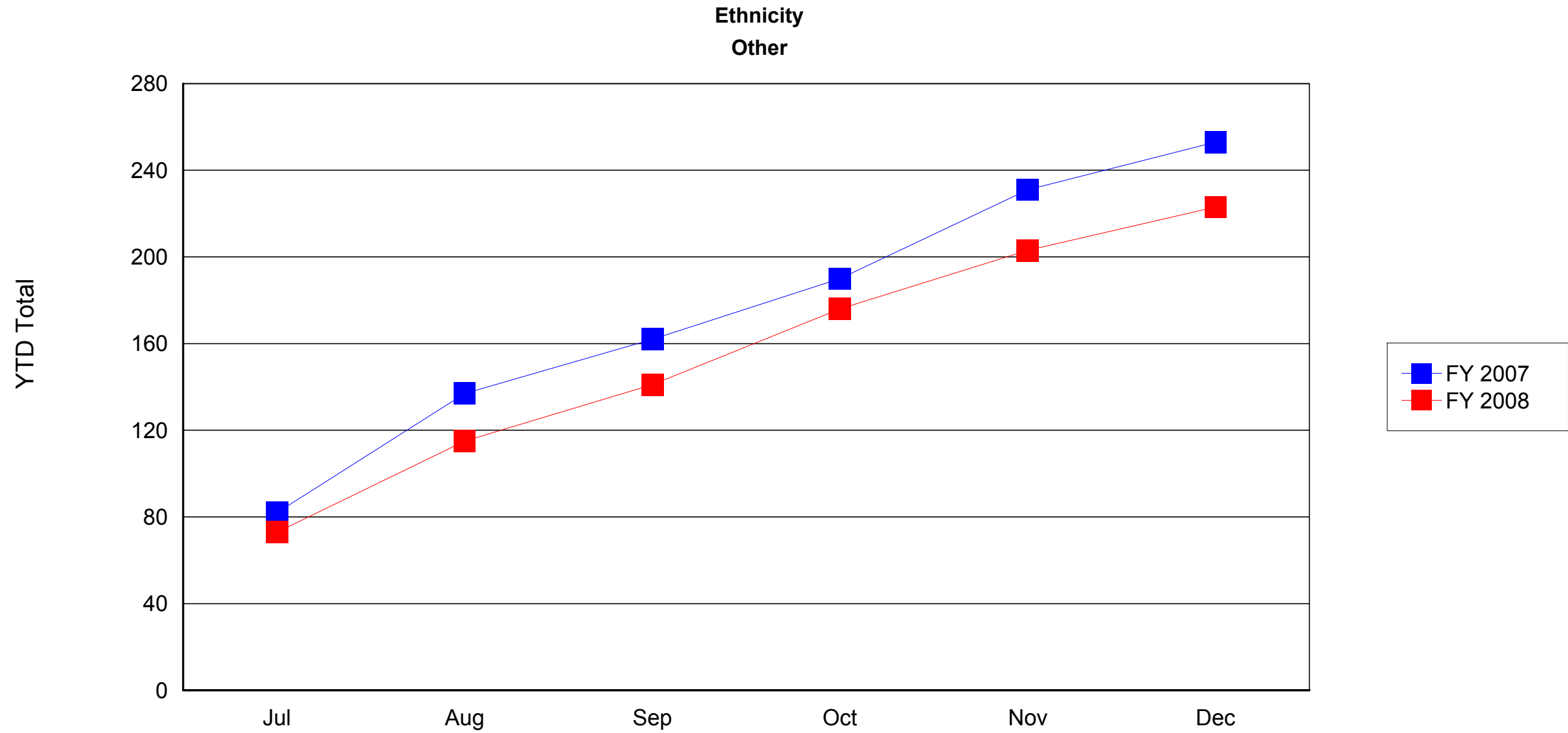

OSCCAR Reports - Comparison of Fiscal Years by Month
Region/Career Center/Local Office
July to December
FY 2007 and FY 2008

Month of Selected End Date: Dec 2007

Ethnicity
Information Not Available

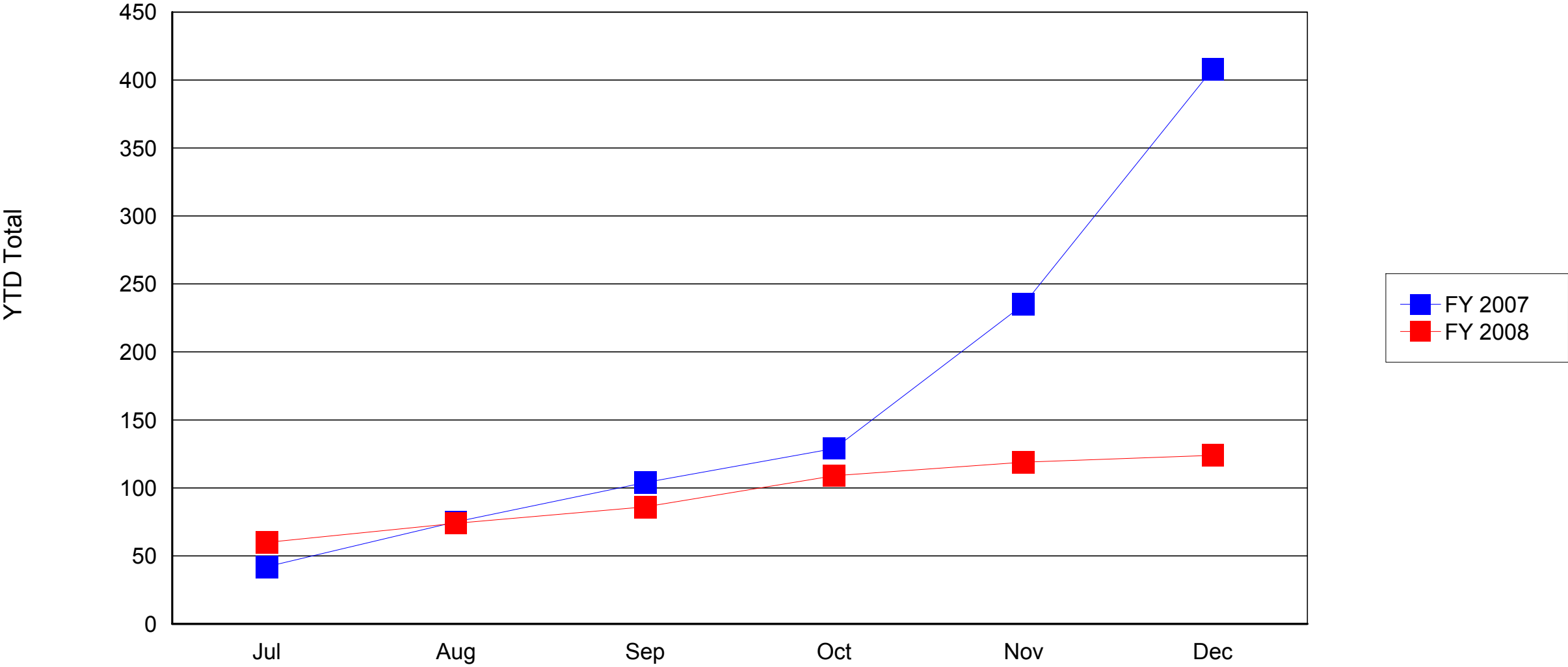

OSCCAR Reports - Comparison of Fiscal Years by Month
Region/Career Center/Local Office
July to December
FY 2007 and FY 2008

Month of Selected End Date: Dec 2007

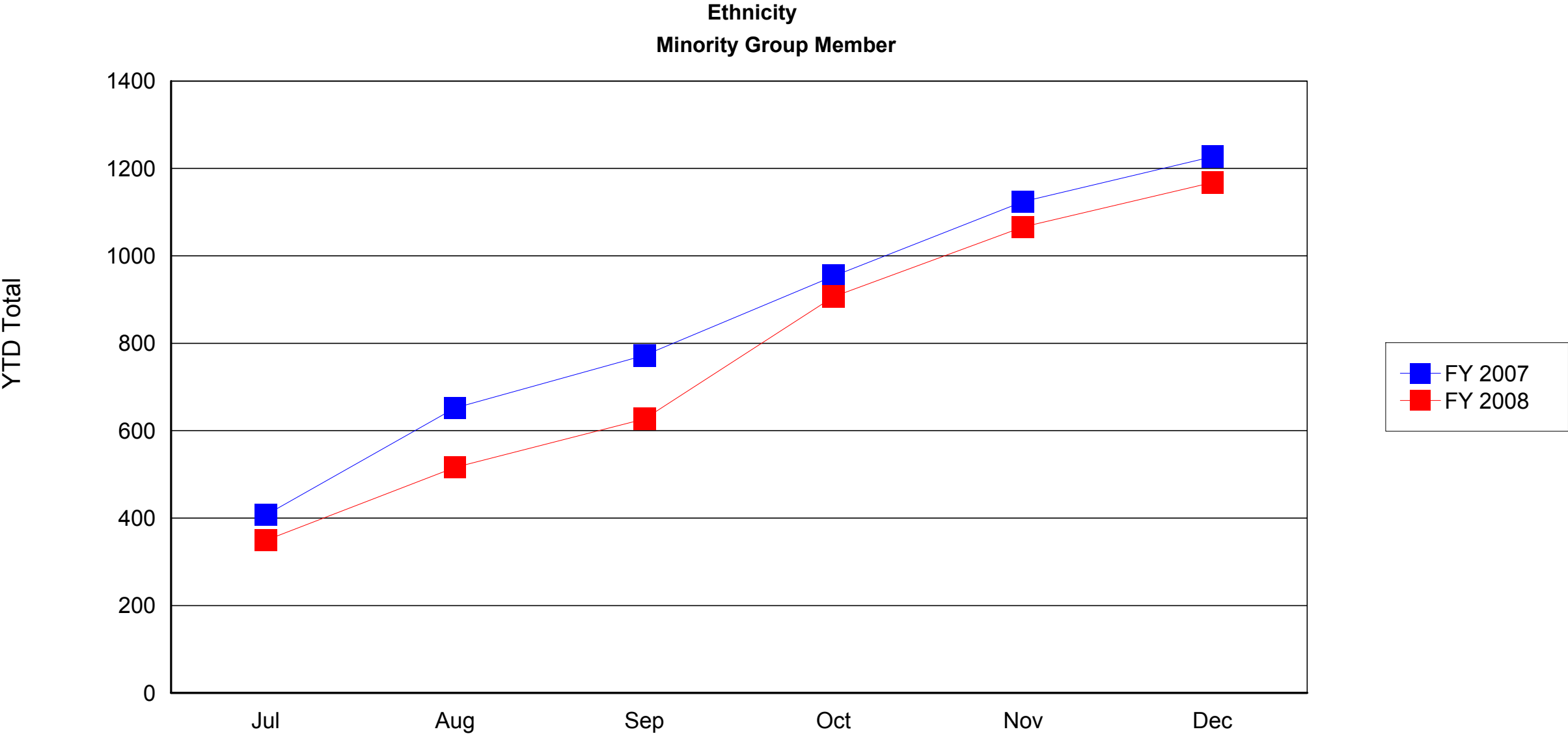

OSCCAR Reports - Comparison of Fiscal Years by Month
Region/Career Center/Local Office
July to December
FY 2007 and FY 2008

Month of Selected End Date: Dec 2007

Age
18 and under

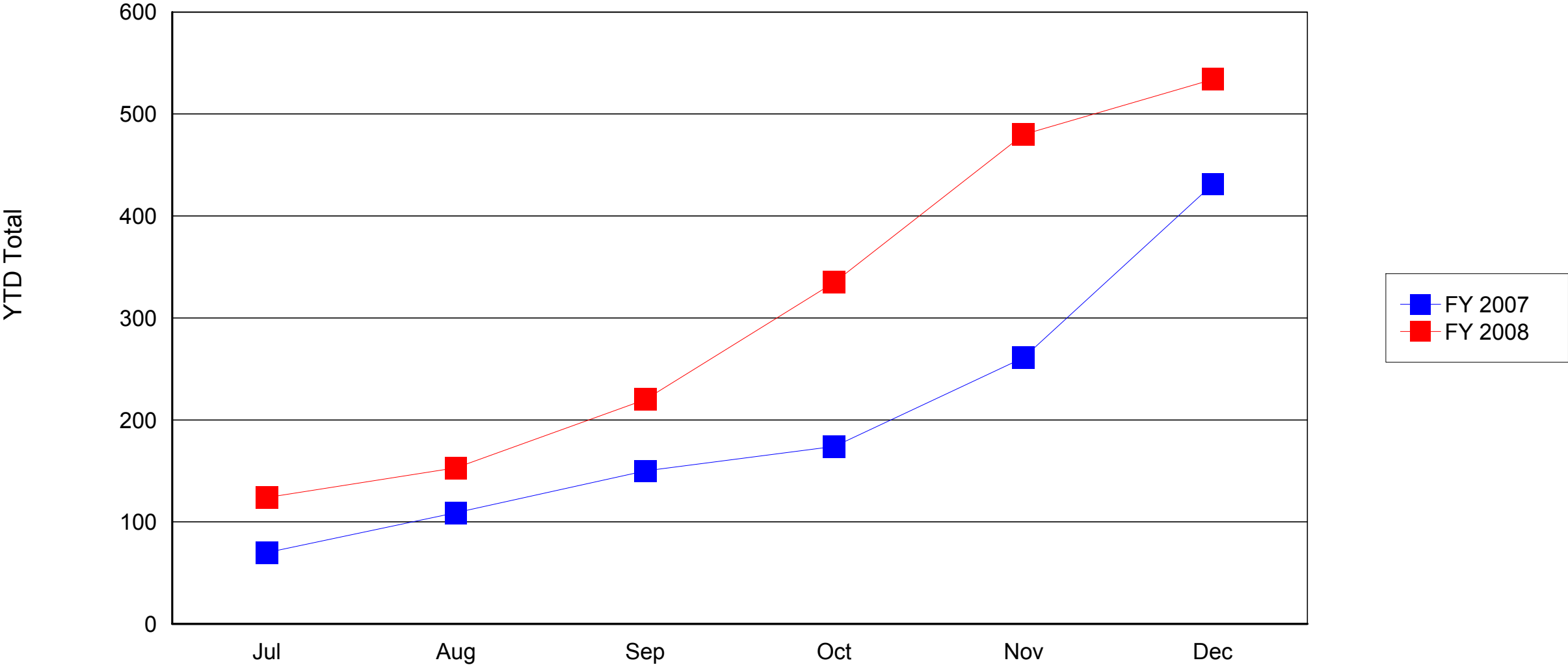

OSCCAR Reports - Comparison of Fiscal Years by Month
Region/Career Center/Local Office
July to December
FY 2007 and FY 2008

Month of Selected End Date: Dec 2007

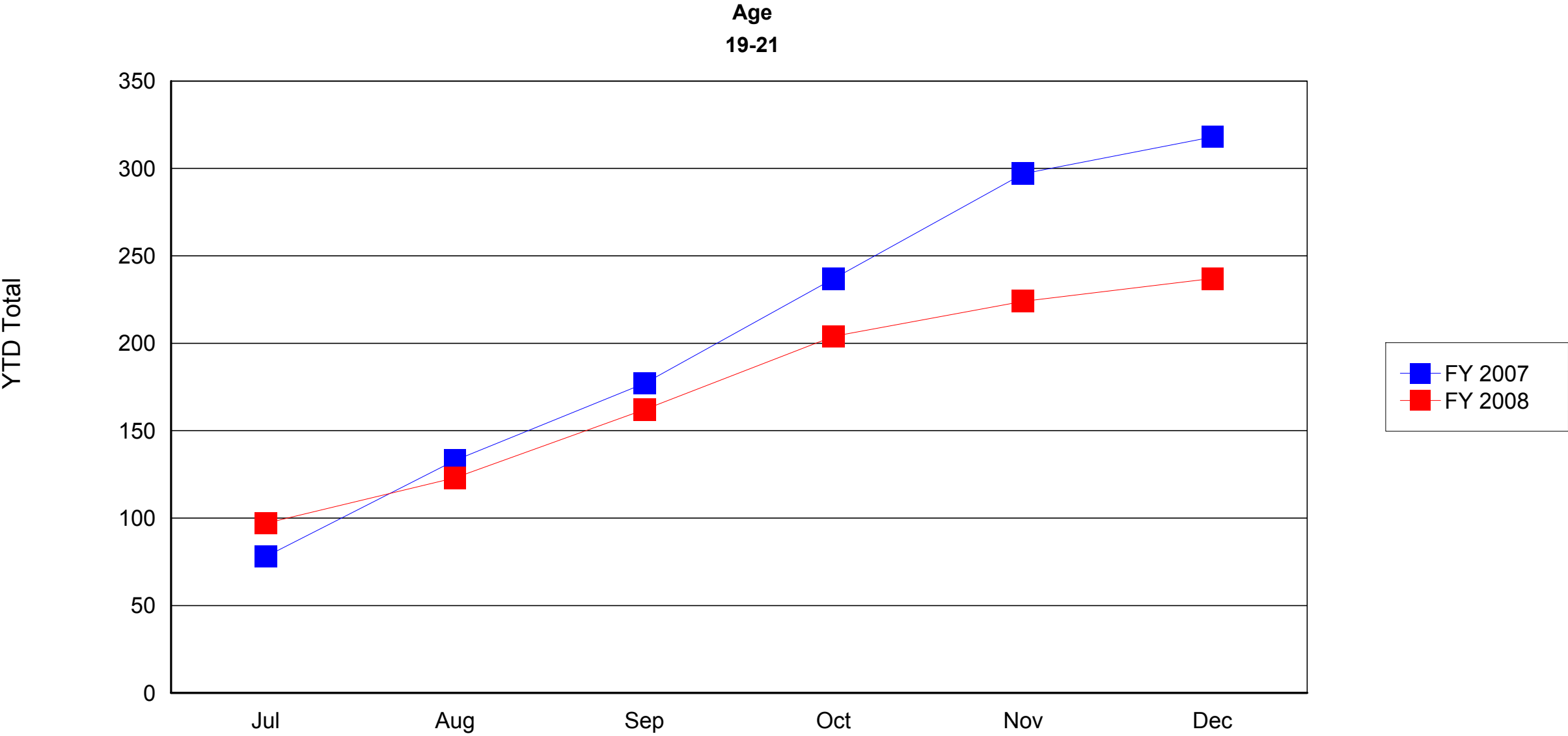

OSCCAR Reports - Comparison of Fiscal Years by Month
Region/Career Center/Local Office
July to December
FY 2007 and FY 2008

Month of Selected End Date: Dec 2007

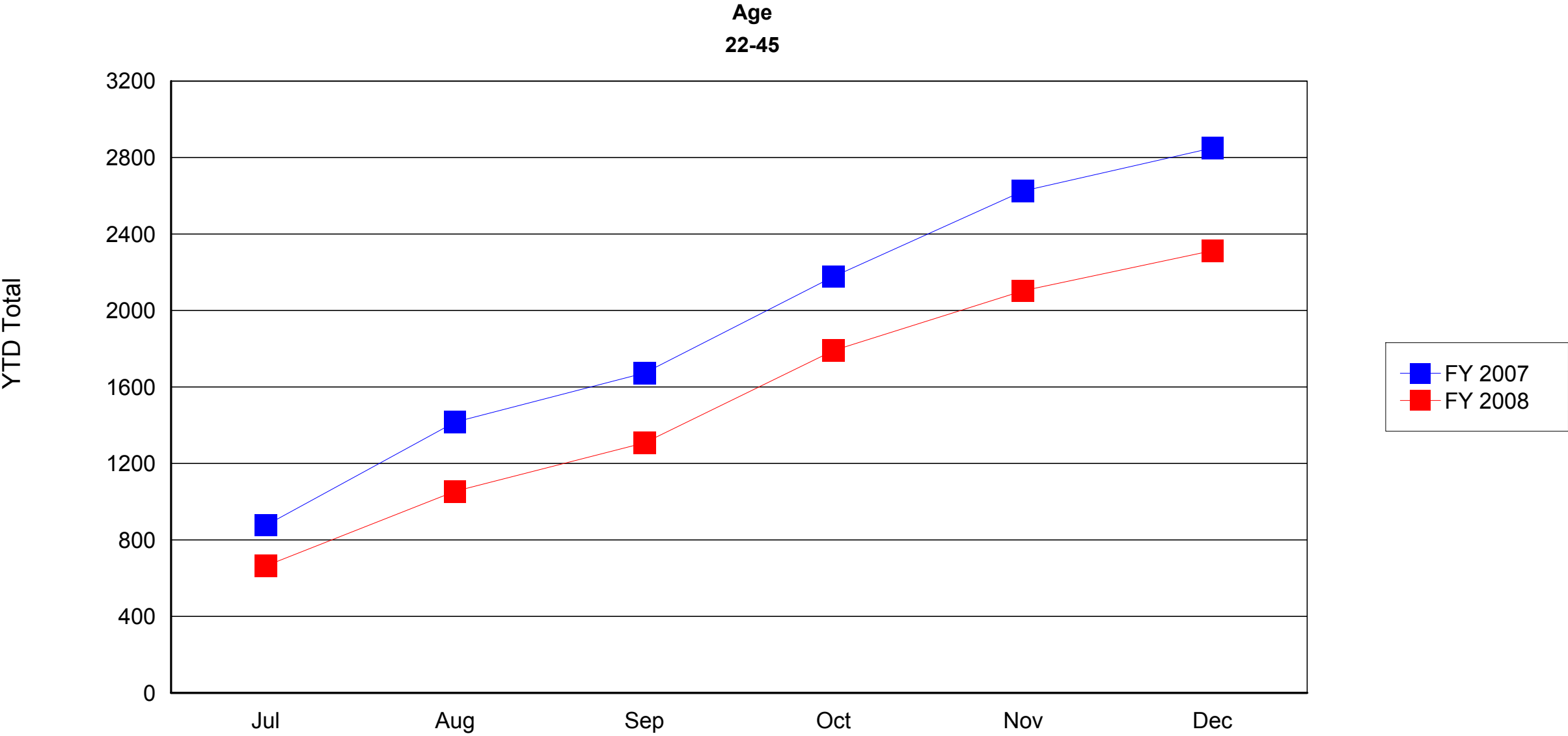

OSCCAR Reports - Comparison of Fiscal Years by Month
Region/Career Center/Local Office
July to December
FY 2007 and FY 2008

Month of Selected End Date: Dec 2007

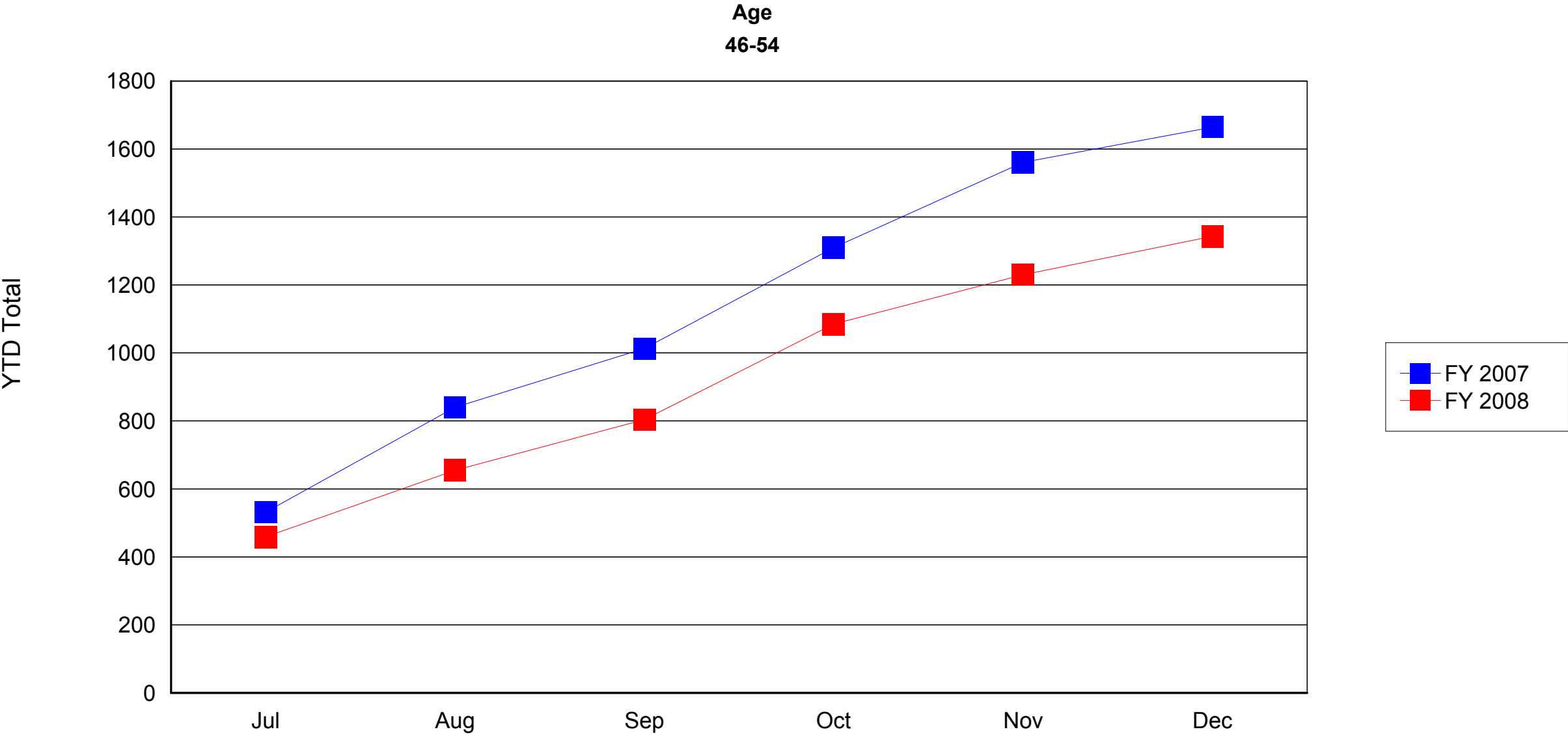

OSCCAR Reports - Comparison of Fiscal Years by Month
Region/Career Center/Local Office
July to December
FY 2007 and FY 2008

Month of Selected End Date: Dec 2007

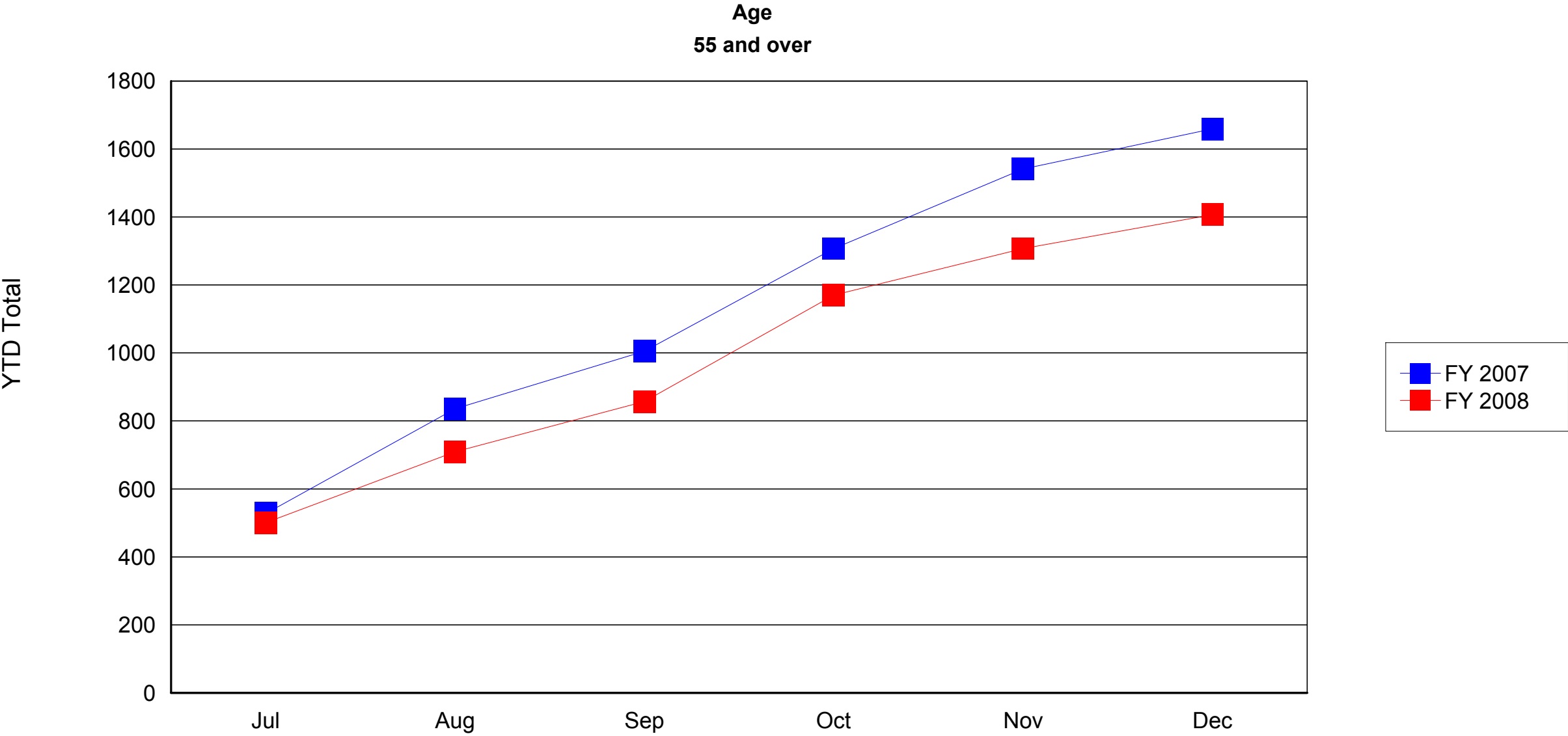

OSCCAR Reports - Comparison of Fiscal Years by Month
Region/Career Center/Local Office
July to December
FY 2007 and FY 2008

Month of Selected End Date: Dec 2007

Education
Less than High School

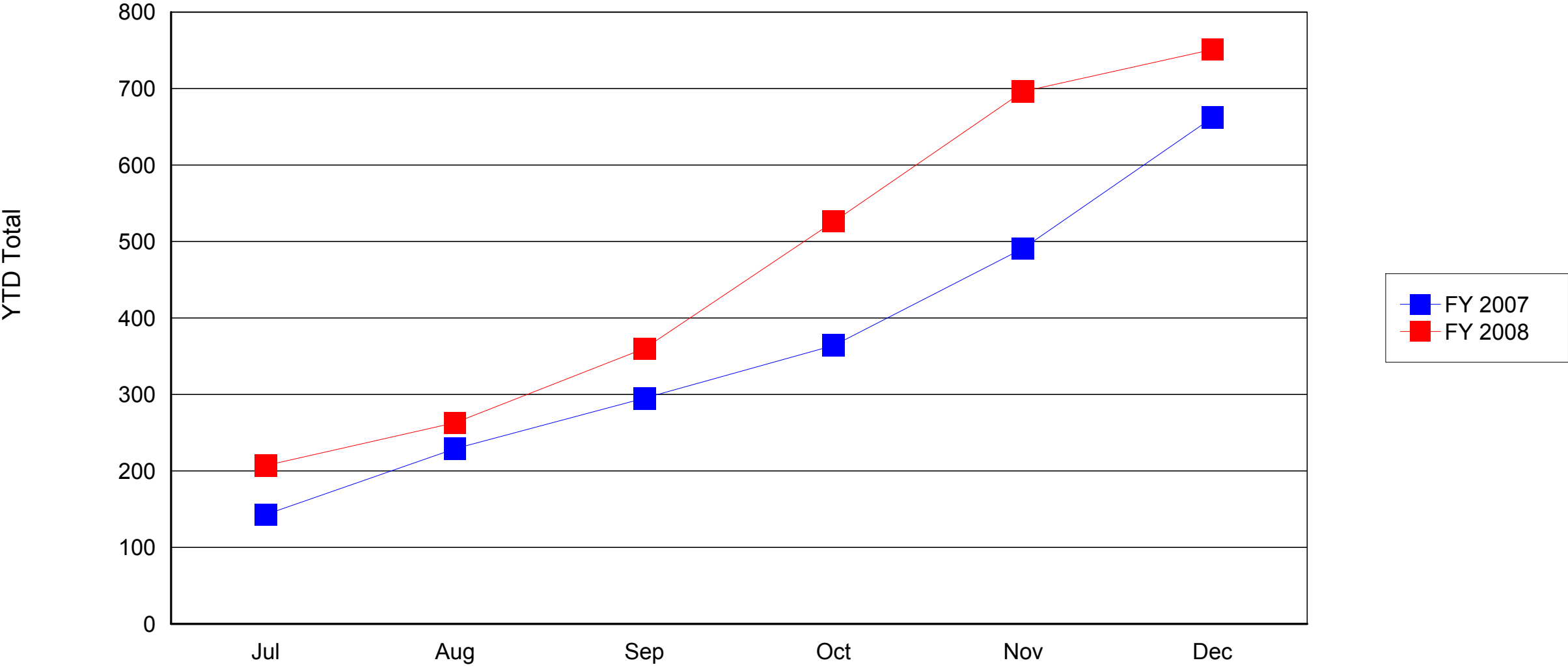

OSCCAR Reports - Comparison of Fiscal Years by Month
Region/Career Center/Local Office
July to December
FY 2007 and FY 2008

Month of Selected End Date: Dec 2007

Education
High School Diploma/GED

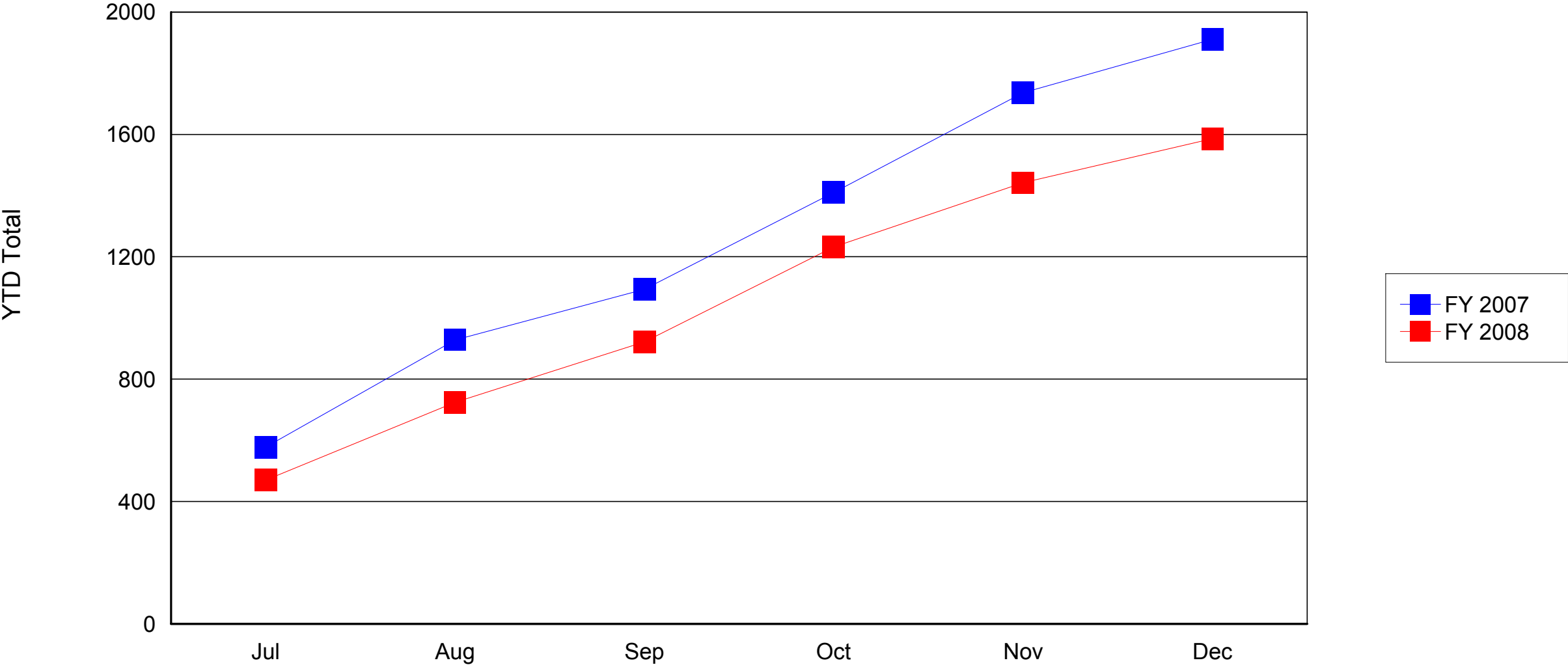

OSCCAR Reports - Comparison of Fiscal Years by Month
Region/Career Center/Local Office
July to December
FY 2007 and FY 2008

Month of Selected End Date: Dec 2007

Education
Some College/Voc Degrees

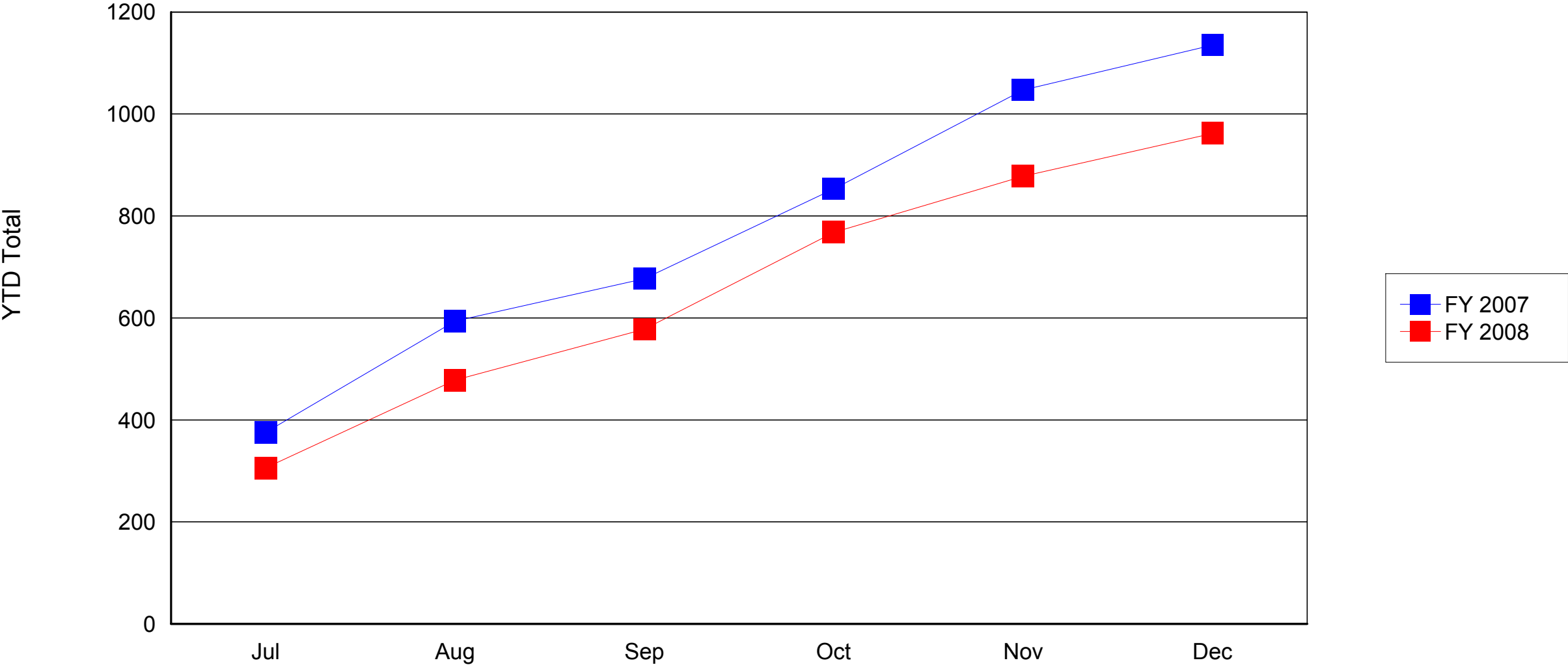

OSCCAR Reports - Comparison of Fiscal Years by Month
Region/Career Center/Local Office
July to December
FY 2007 and FY 2008

Month of Selected End Date: Dec 2007

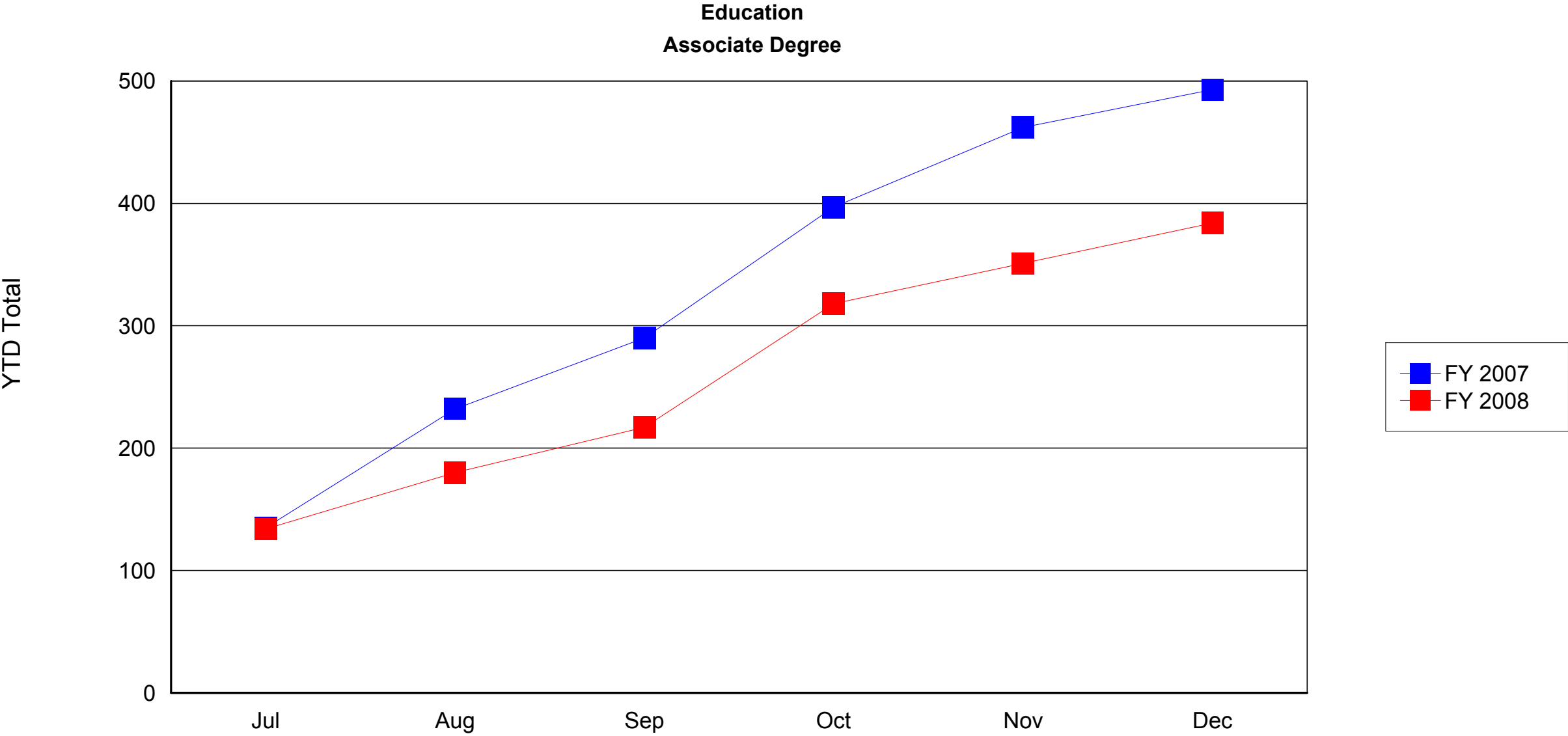

OSCCAR Reports - Comparison of Fiscal Years by Month
Region/Career Center/Local Office
July to December
FY 2007 and FY 2008

Month of Selected End Date: Dec 2007

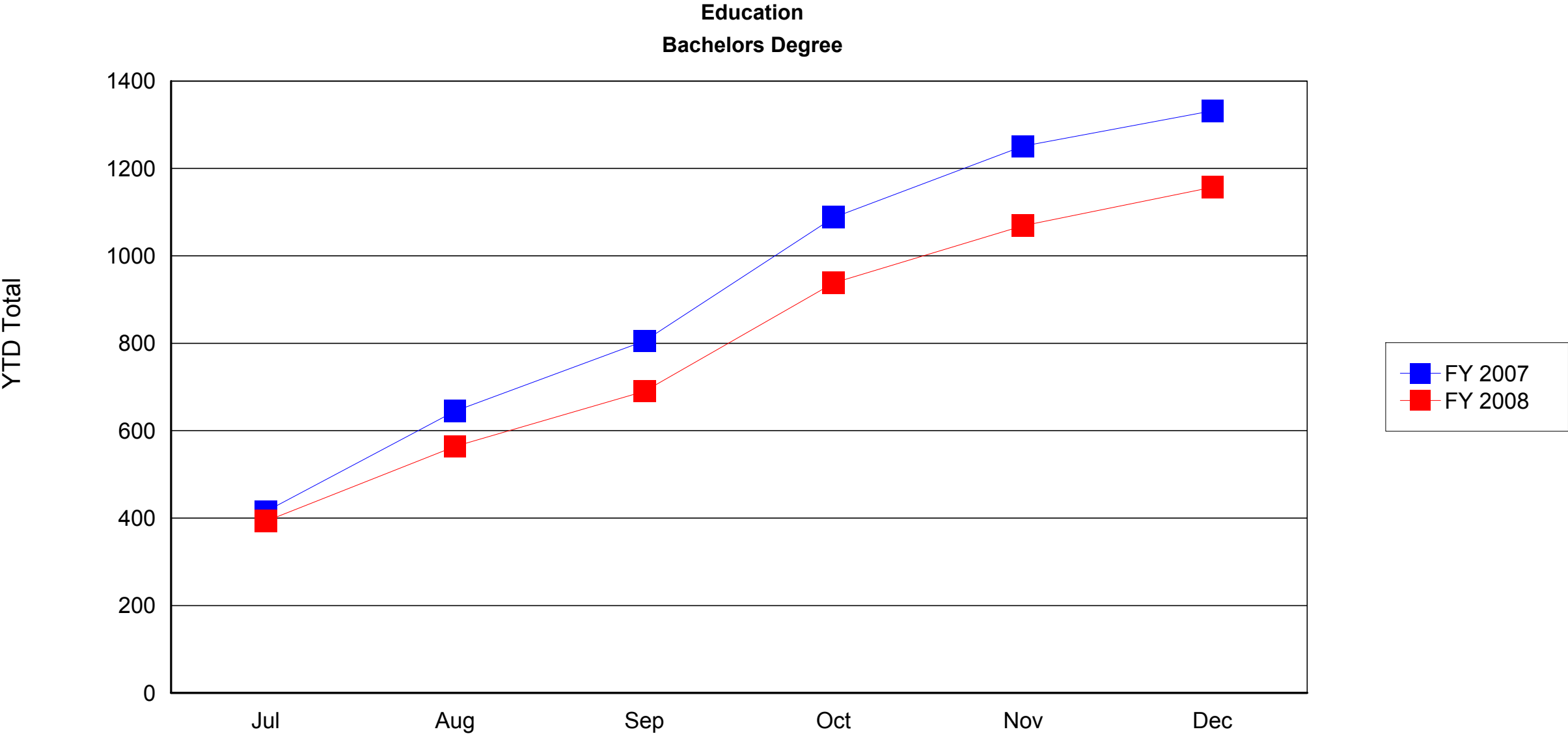

OSCCAR Reports - Comparison of Fiscal Years by Month
Region/Career Center/Local Office
July to December
FY 2007 and FY 2008

Month of Selected End Date: Dec 2007

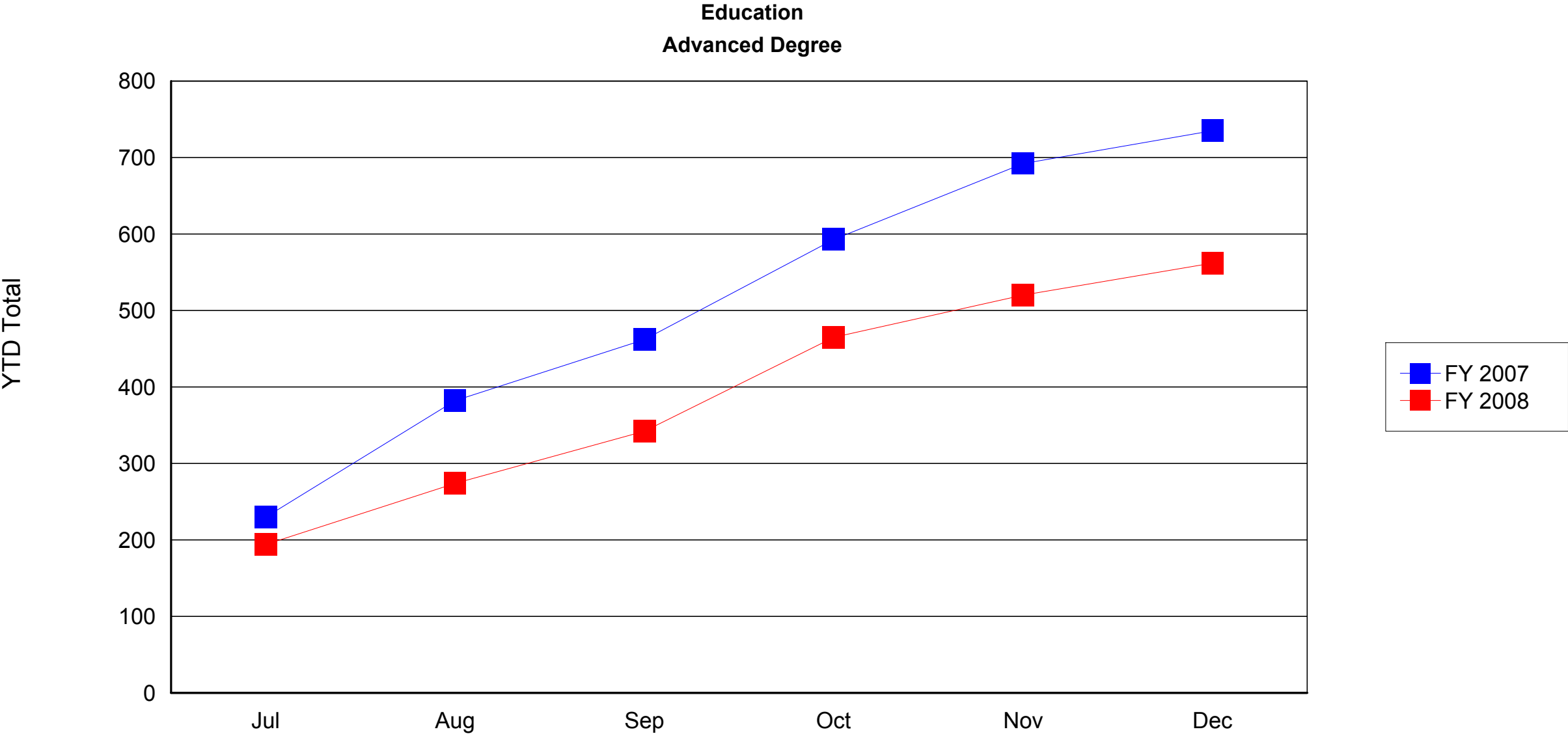

OSCCAR Reports - Comparison of Fiscal Years by Month
Region/Career Center/Local Office
July to December
FY 2007 and FY 2008

Month of Selected End Date: Dec 2007

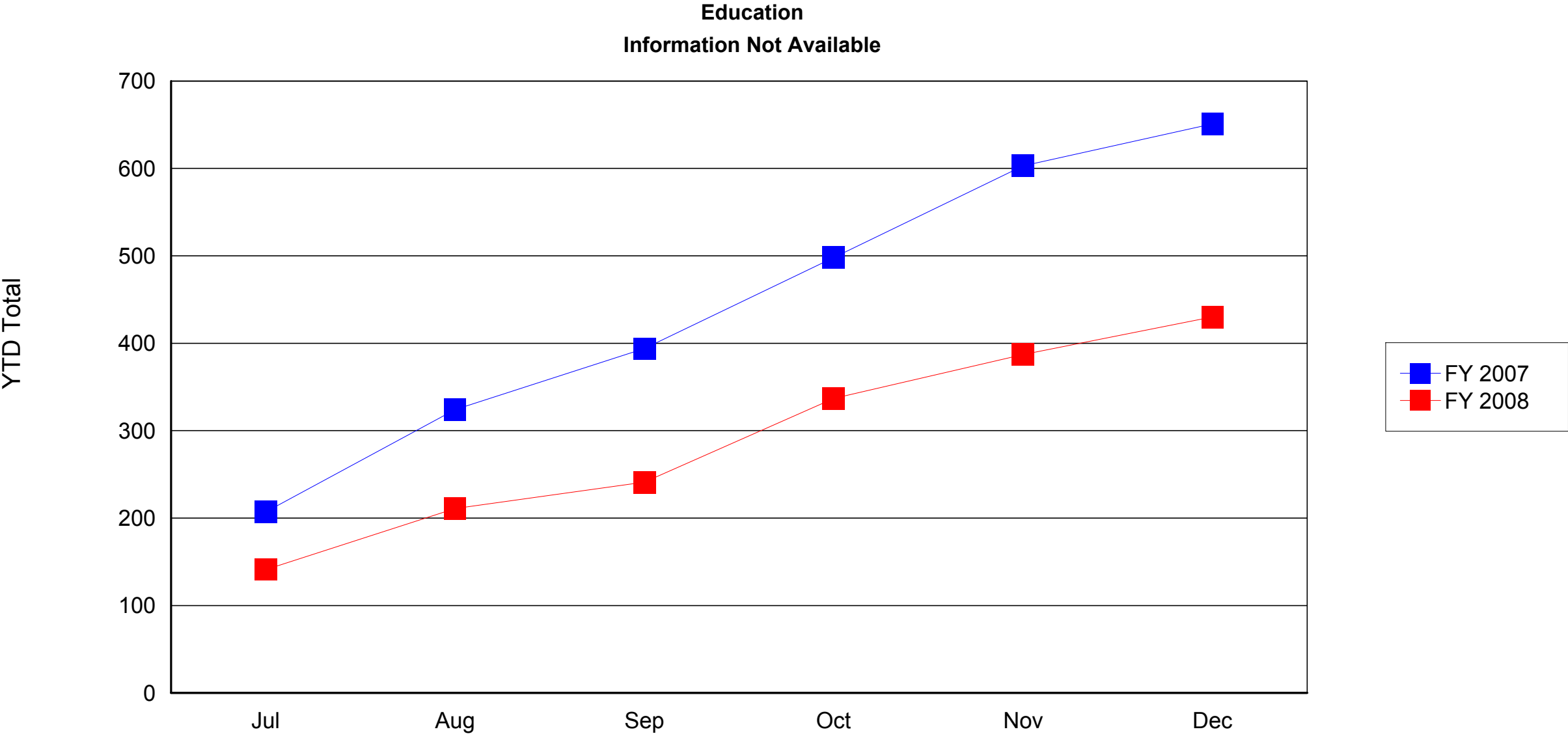

OSCCAR Reports - Comparison of Fiscal Years by Month
Region/Career Center/Local Office
July to December
FY 2007 and FY 2008

Month of Selected End Date: Dec 2007

Self Identified Persons with Disabilities
Total Served

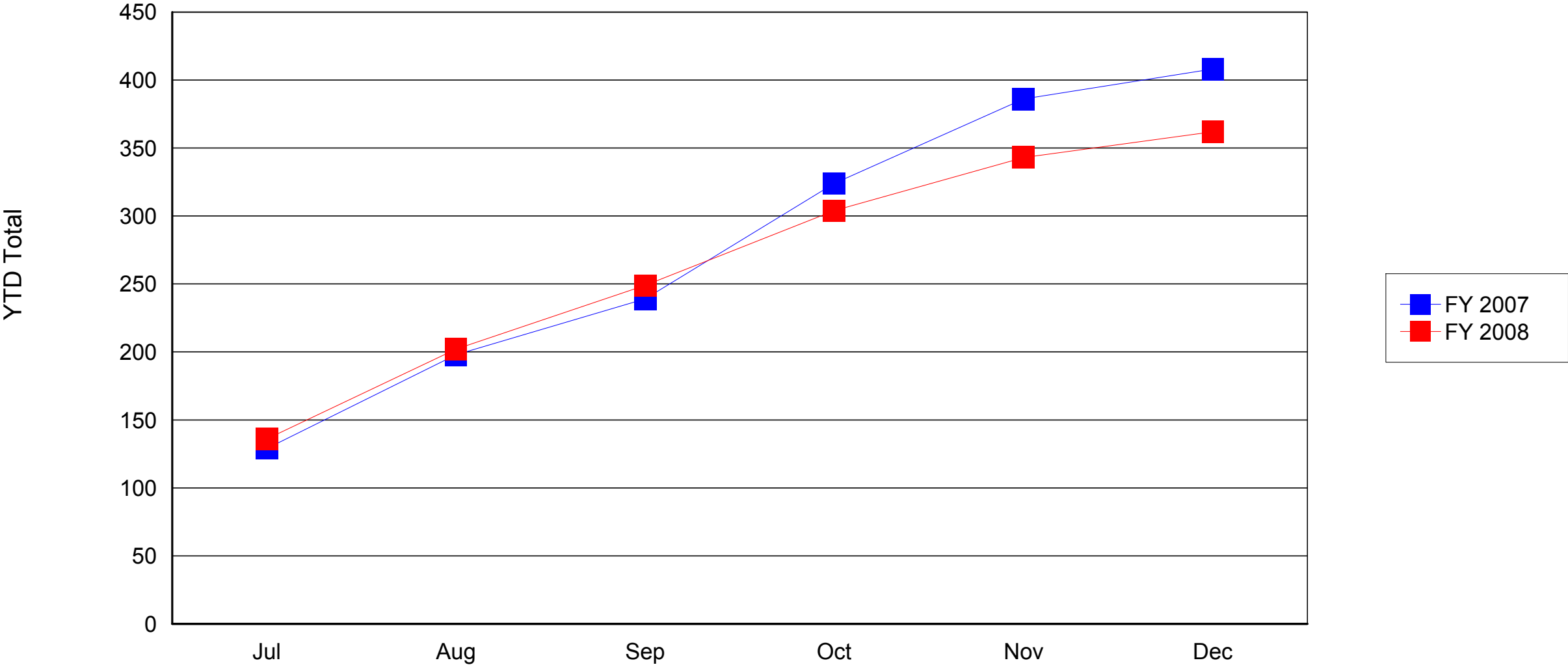

OSCCAR Reports - Comparison of Fiscal Years by Month
Region/Career Center/Local Office
July to December
FY 2007 and FY 2008

Month of Selected End Date: Dec 2007

Self Identified Persons with Disabilities
Total Entered Employments

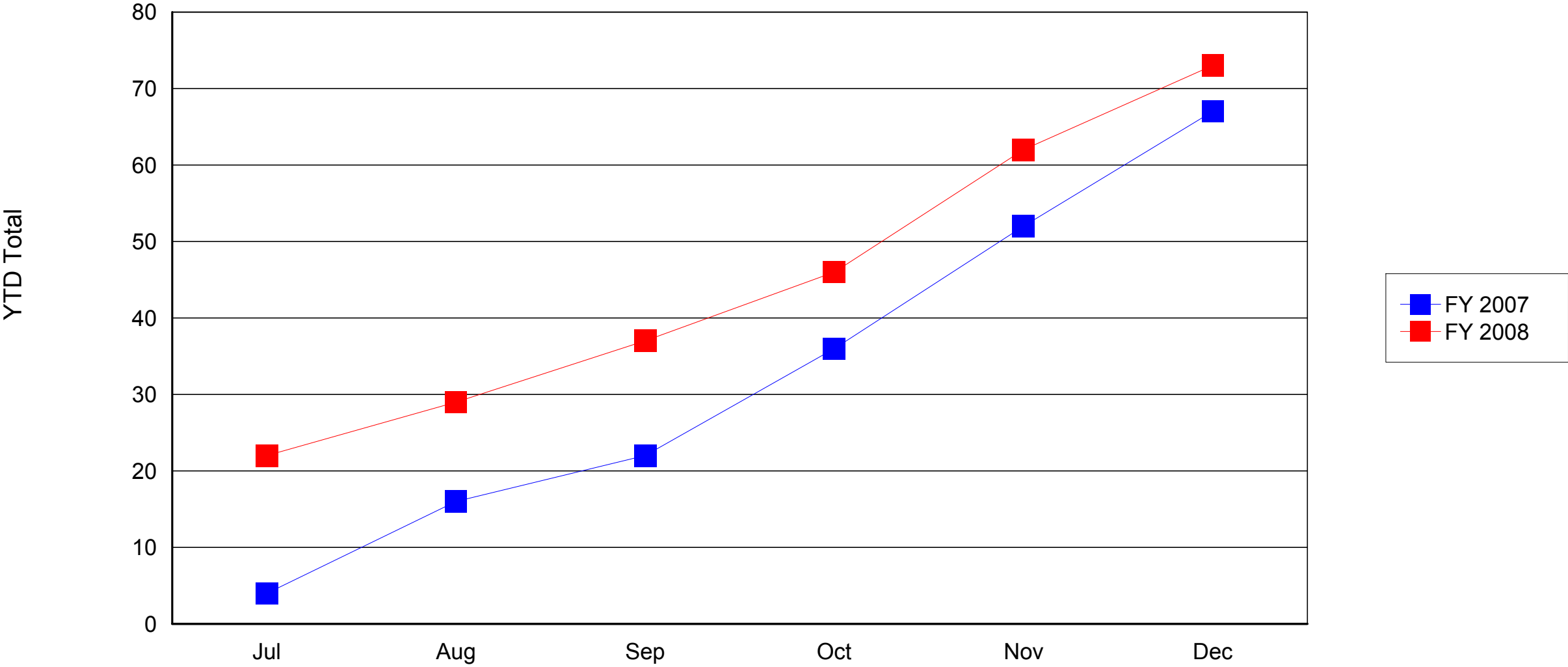

OSCCAR Reports - Comparison of Fiscal Years by Month
Region/Career Center/Local Office
July to December
FY 2007 and FY 2008

Month of Selected End Date: Dec 2007

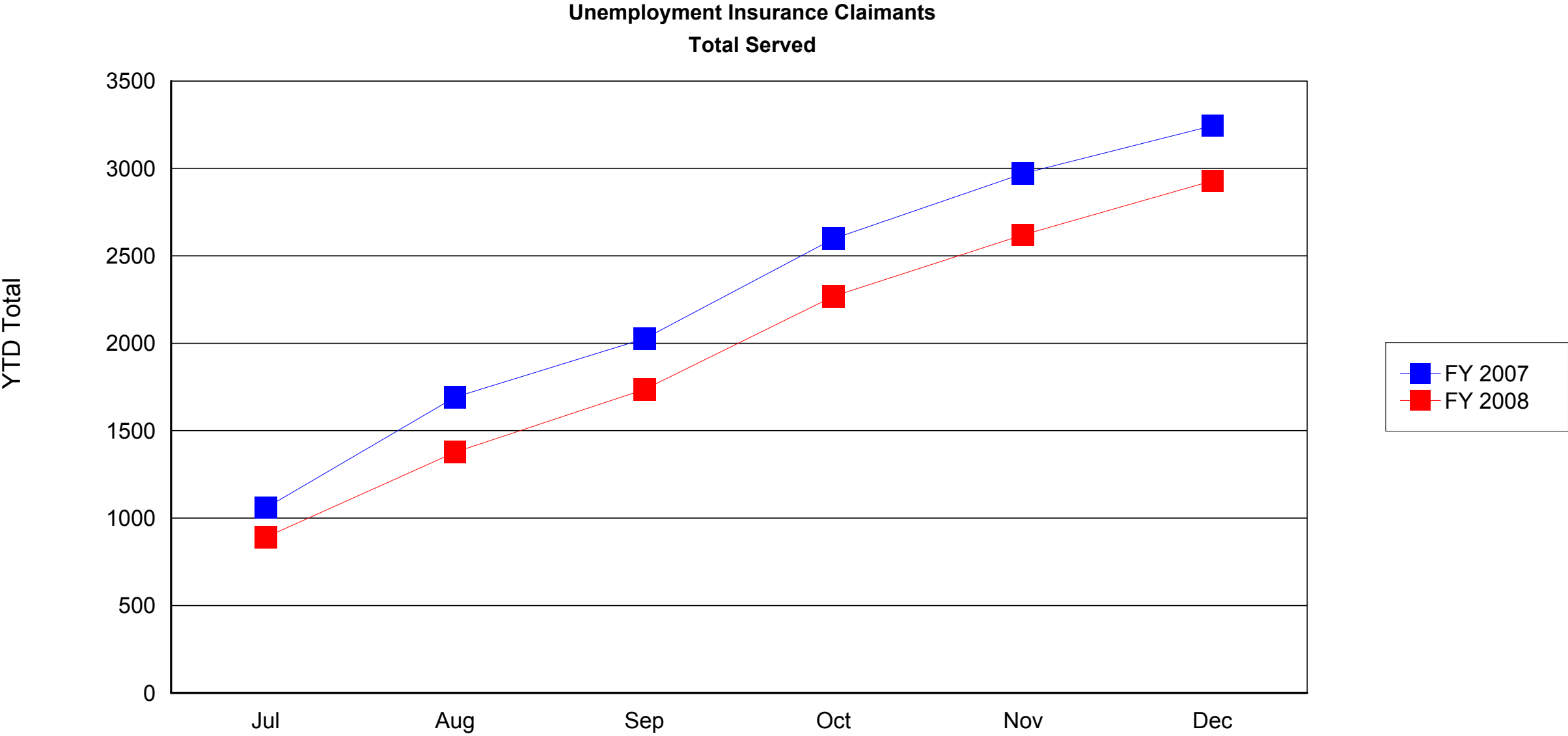

OSCCAR Reports - Comparison of Fiscal Years by Month
Region/Career Center/Local Office
July to December
FY 2007 and FY 2008

Month of Selected End Date: Dec 2007

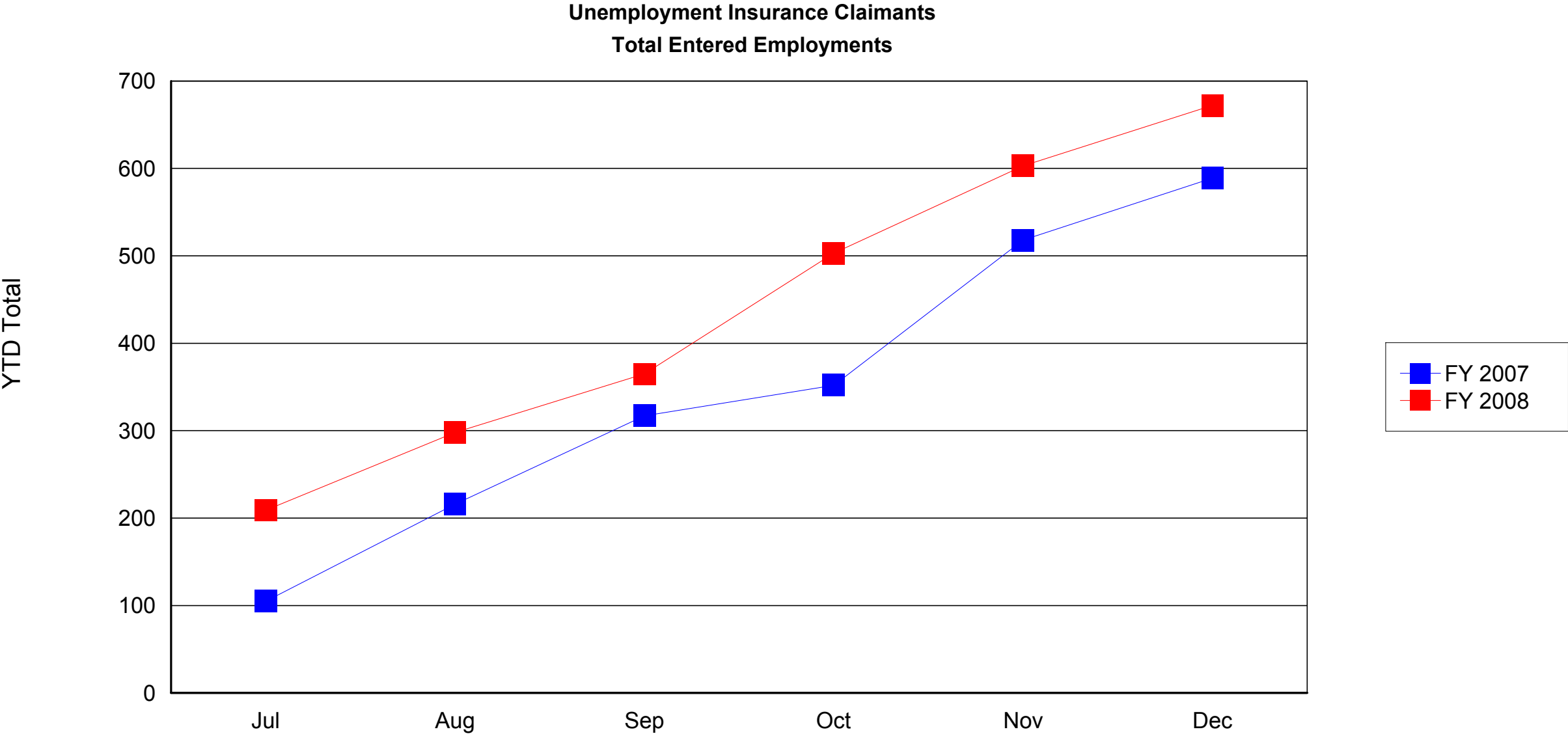

OSCCAR Reports - Comparison of Fiscal Years by Month
Region/Career Center/Local Office
July to December
FY 2007 and FY 2008

Month of Selected End Date: Dec 2007

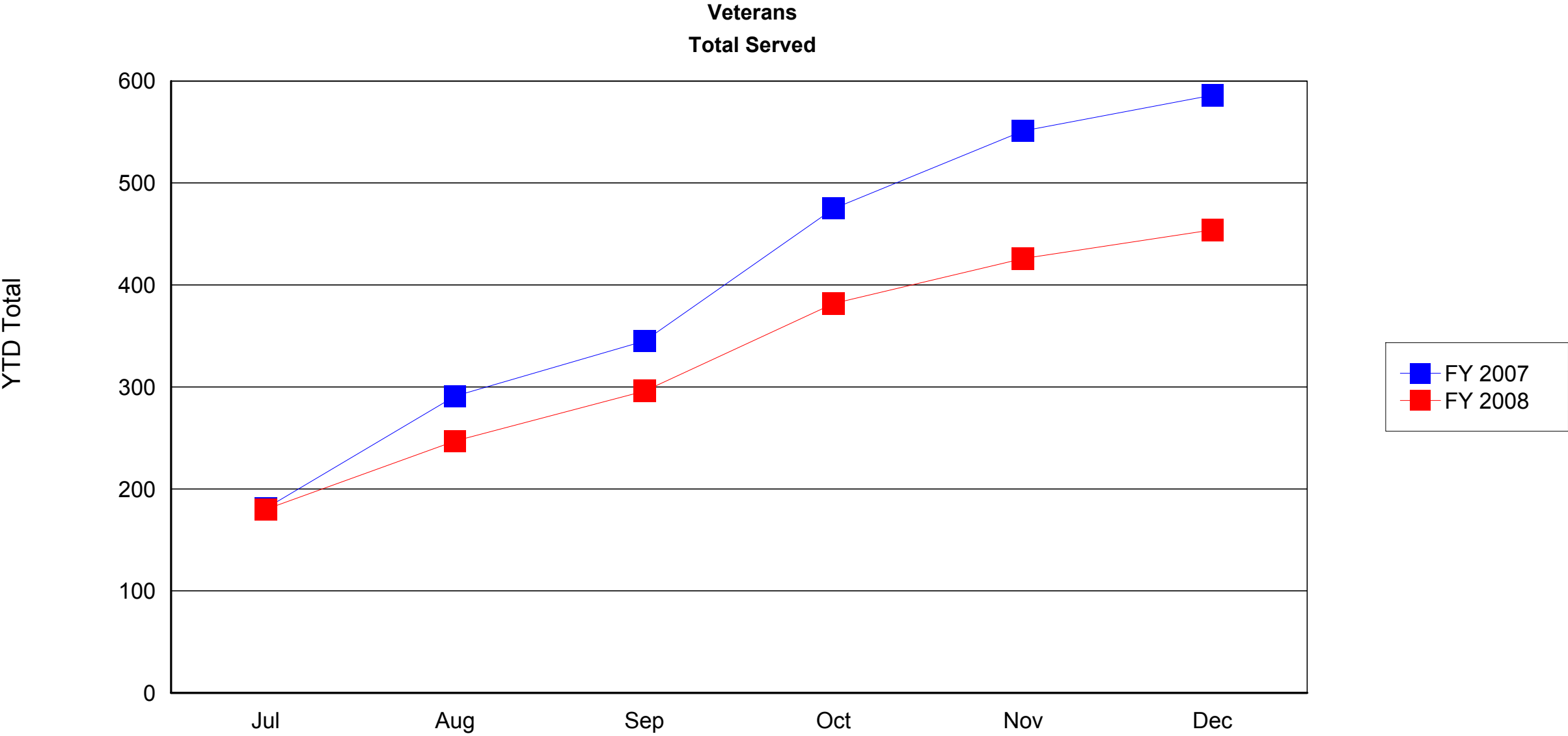

OSCCAR Reports - Comparison of Fiscal Years by Month
Region/Career Center/Local Office
July to December
FY 2007 and FY 2008

Month of Selected End Date: Dec 2007

Veterans
Total Entered Employments

