

Plymouth

CONTACT INFORMATION

212 South Meadow Road
Unit #3
Plymouth, MA 02360
Phone 508-830-4170
Fax 508-830-4019

BOARD MEMBERS

Lynne Barrett
Gerald Coughlin
Thomas Kelley*
Dale Webber
Robert Ness

*indicates Chairperson

BOARD ADMINISTRATOR

Wendy Cherry

SYSTEM MEMBERS

Active Members914
Total Payroll\$51.2 M
Average Salary\$56,000
Average Age48
Average Service11.8

Retired Members763
Benefits Paid\$19.8 M
Average Benefit\$26,000
Average Age71

2019 EARNED INCOME OF DISABILITY RETIREES:

Disability Retirees77
Reported Earnings29
Excess Earners0
Refund Due\$0

Last Valuation: 1/1/20
Actuary: KMS



Click/Scan for website

\$215.7 M
Market Value

10.07%
2020 Returns

9.19%
2011-2020
[Annualized]

8.93%
1985-2020
[Annualized]

Investment Returns

[2016-2020, 5-Year & 36-Year Averages, as of 12/31/20]

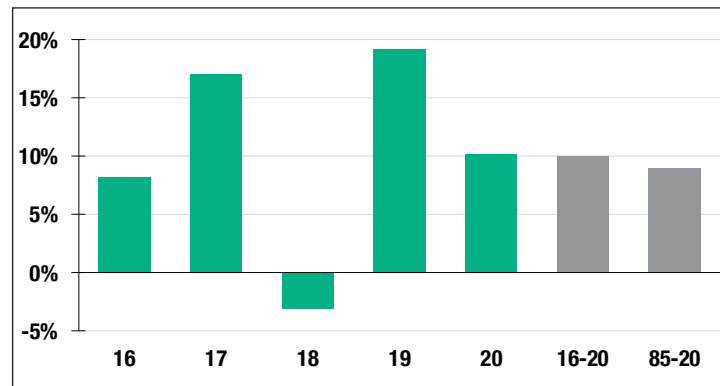

7.00%

Assumed Rate
of Return

Funded Ratio History [1987-2020]

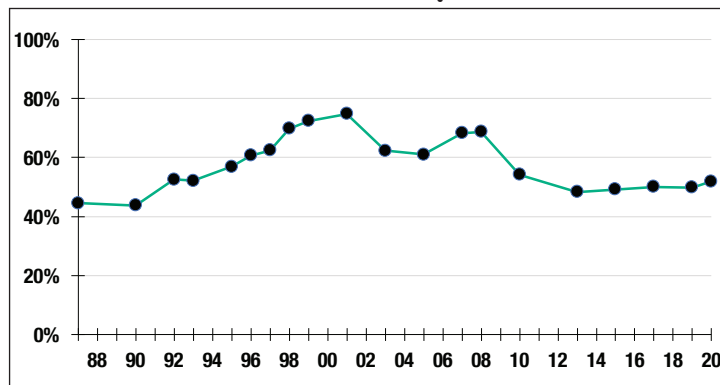

51.9%

Funded Ratio

2035

Fully Funded

**Varies Total
Increasing**

Funding Schedule

Asset Allocation [12/31/20]

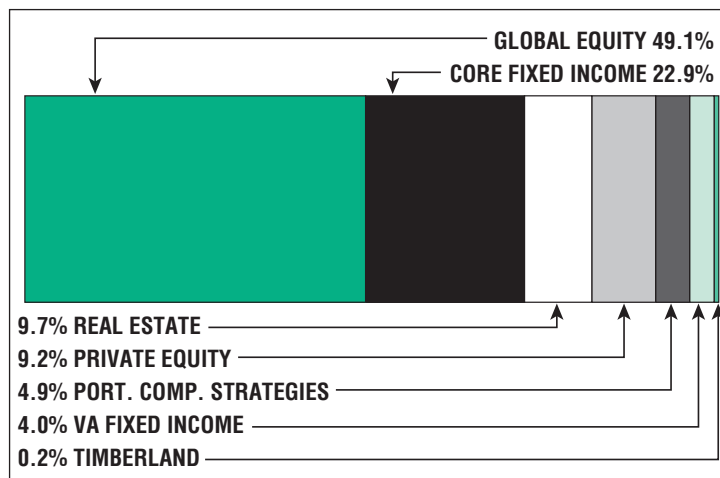

\$176.0 M

Unfunded Liability

\$15.8 M
[FY2021]

Total Pension
Appropriation