

Plymouth

CONTACT INFORMATION

212 South Meadow Road
Unit #3
Plymouth, MA 02360
Phone 508-830-4170
Fax 508-830-4019

BOARD MEMBERS

Lynne Barrett
Sharon LaRosa
Dale Webber
Thomas Kelley*
Robert Ness

*indicates Chairperson

BOARD ADMINISTRATOR

Wendy Cherry

SYSTEM MEMBERS

Active Members901
Total Payroll\$53.6 M
Average Salary\$59,500
Average Age48
Average Service11.3

Retired Members817
Benefits Paid\$22.4 M
Average Benefit\$27,500
Average Age72

2021 EARNED INCOME OF DISABILITY RETIREES:

Disability Retirees81
Reported Earnings31
Excess Earners1
Refund Due\$43,302

Last Valuation: 1/1/22
Actuary: KMS



Click/Scan for Website

\$228.7 M
Market Value

-10.55%
2022 Returns

8.59%
2013-2022
(Annualized)

8.68%
1985-2022
(Annualized)

Investment Returns

(2018-2022, 5-Year & 38-Year Averages, as of 12/31/22)

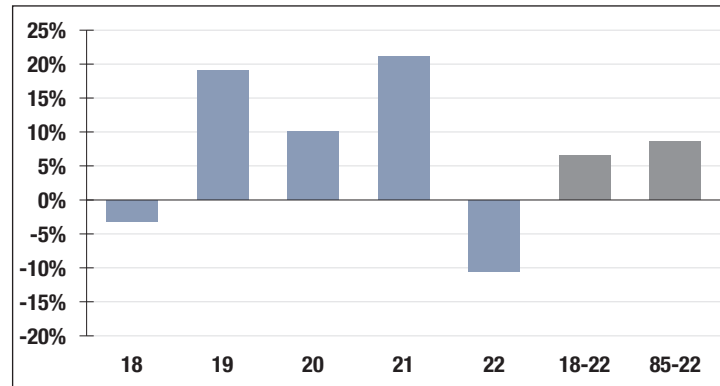

7.00%

Assumed Rate
of Return

Funded Ratio History (1987-2022)

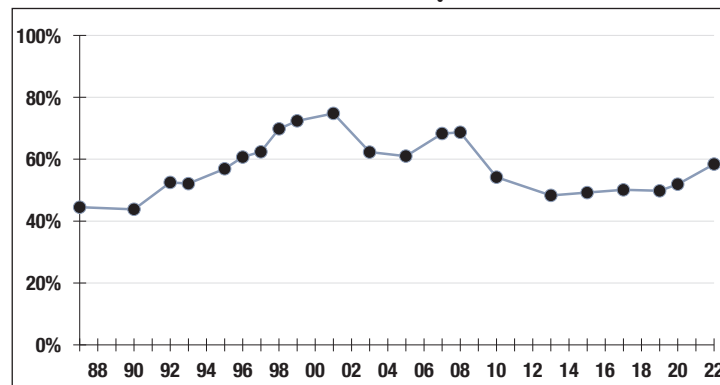

58.4%

Funded Ratio

2035

Fully Funded

**Varies Total
Increasing**

Funding Schedule

Asset Allocation (12/31/22)

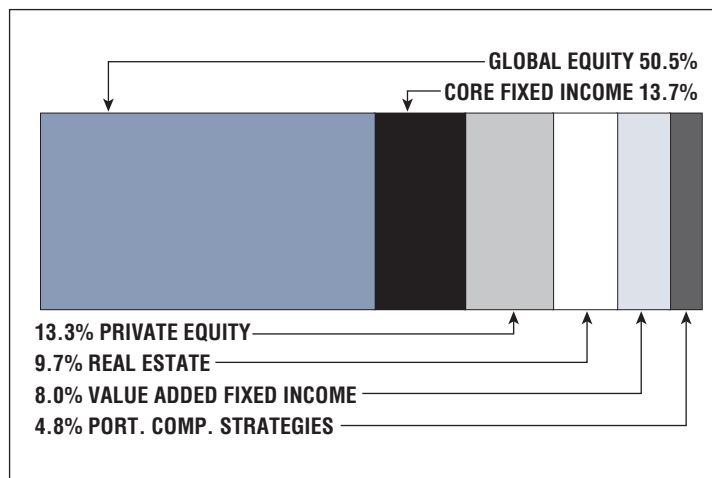

\$165.2 M

Unfunded Liability

\$17.4 M
[FY2023]

Total Pension
Appropriation