

Welcome!

Roadway Improvements on Route 203
West Selden Street to Gallivan Boulevard
Mattapan, MA | Project File No. 606318

PUBLIC PRE-CONSTRUCTION

Harbor Health Services

May 13, 2019 | 6:30 PM

Project Evolution and Public Outreach



- April 3, 2012: Public Information Meeting
- June 2012: Intersection Alternatives Design Report
- September 6, 2013: 25% Design Submission
- December 18, 2014: Design Public Hearing
- March 19, 2015: Design Public Meeting
- January 18, 2016: 25% Design Resubmission
- December 9, 2016: 75%/100% Submission
- January 2017: Public Information Meeting
- July 31, 2017: PS&E Submission
- Summer 2018: ROW Certificate
- October 6, 2018: Advertised for Construction
- March 2019: Notice to Proceed

"T" Intersection



Roundabout

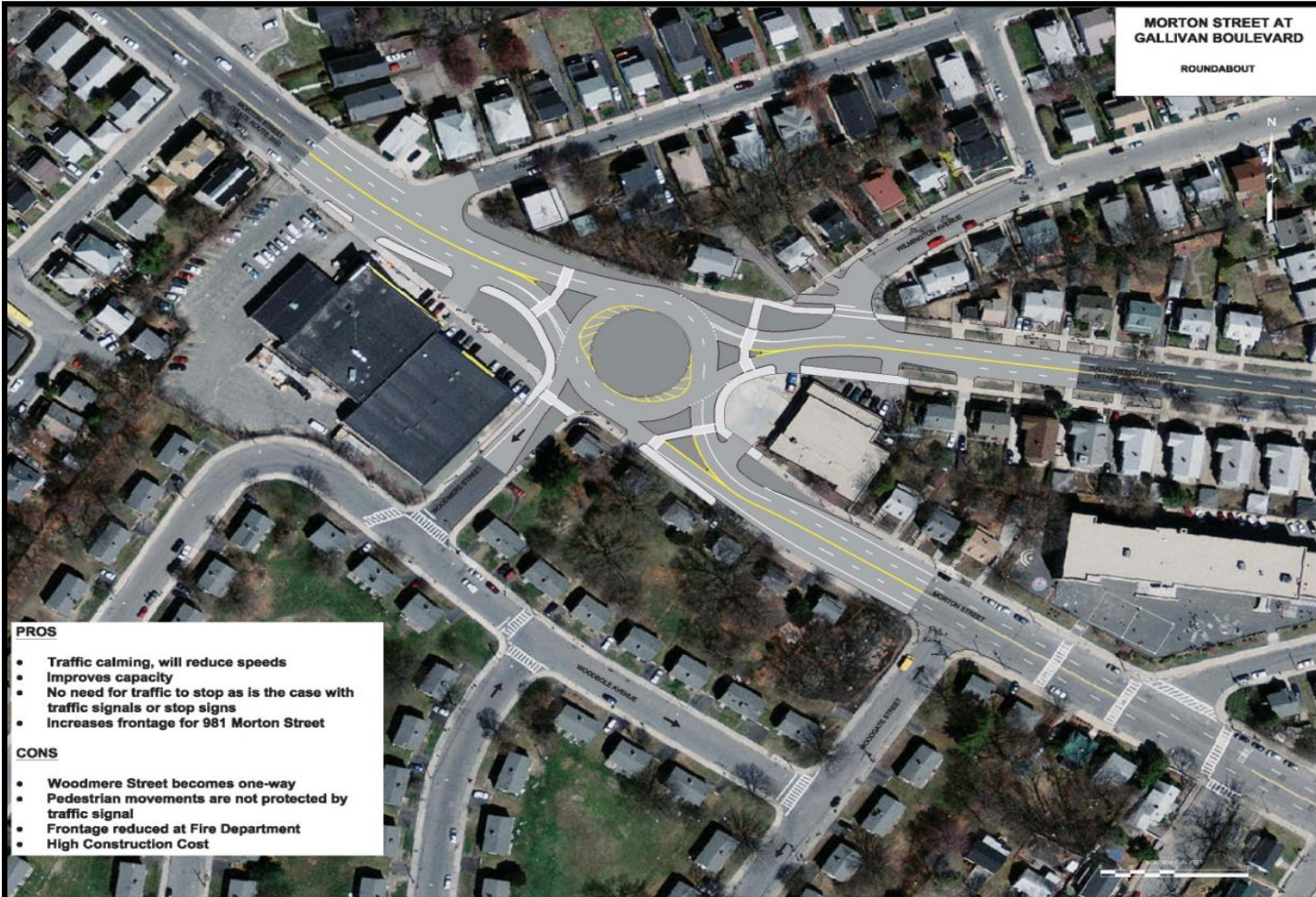

December 18, 2014

Original Project Limits

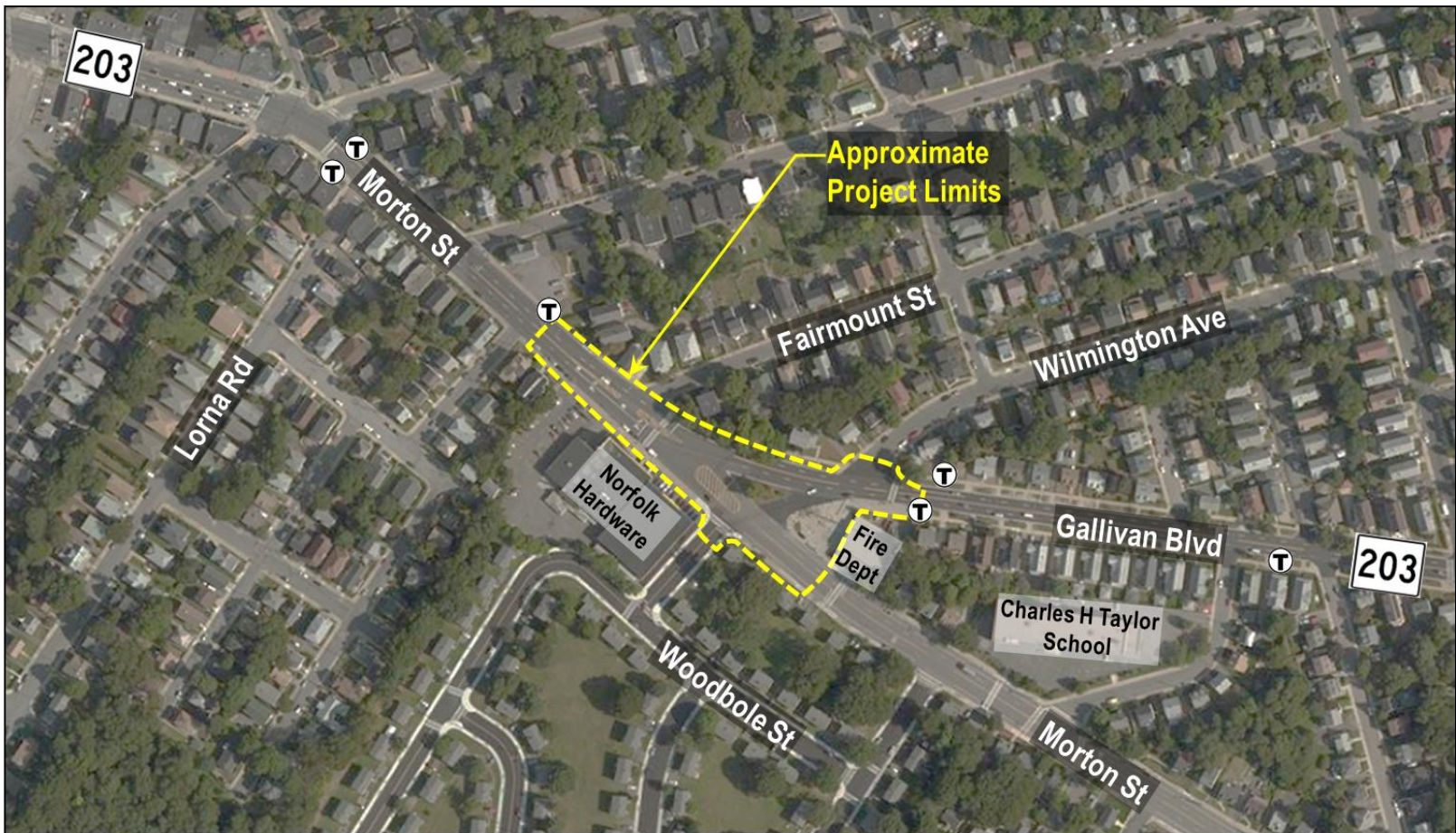

Extended Project Limits

**Includes Dedicated Left Turns from Morton Street onto
Selden & West Selden Streets**



Upcoming Improvements



- Interconnected Traffic Signals – Norfolk to Gallivan
- Replace Pedestrian Signals & Pushbuttons – Norfolk & Evans
- New Street Lighting – West Selden to Gallivan
- New Pavement Surface, Sidewalks, and Driveways – West Selden to Gallivan
- Introduce Bicycle Lanes – West Selden to Gallivan
- Replace Traffic Signal at West Selden
- New Traffic Signal at Gallivan

Morton at West Selden

- Improved Pedestrian Crossing Time
- Exclusive Left Turn Lanes on Morton Street
- Interconnected with neighboring intersections

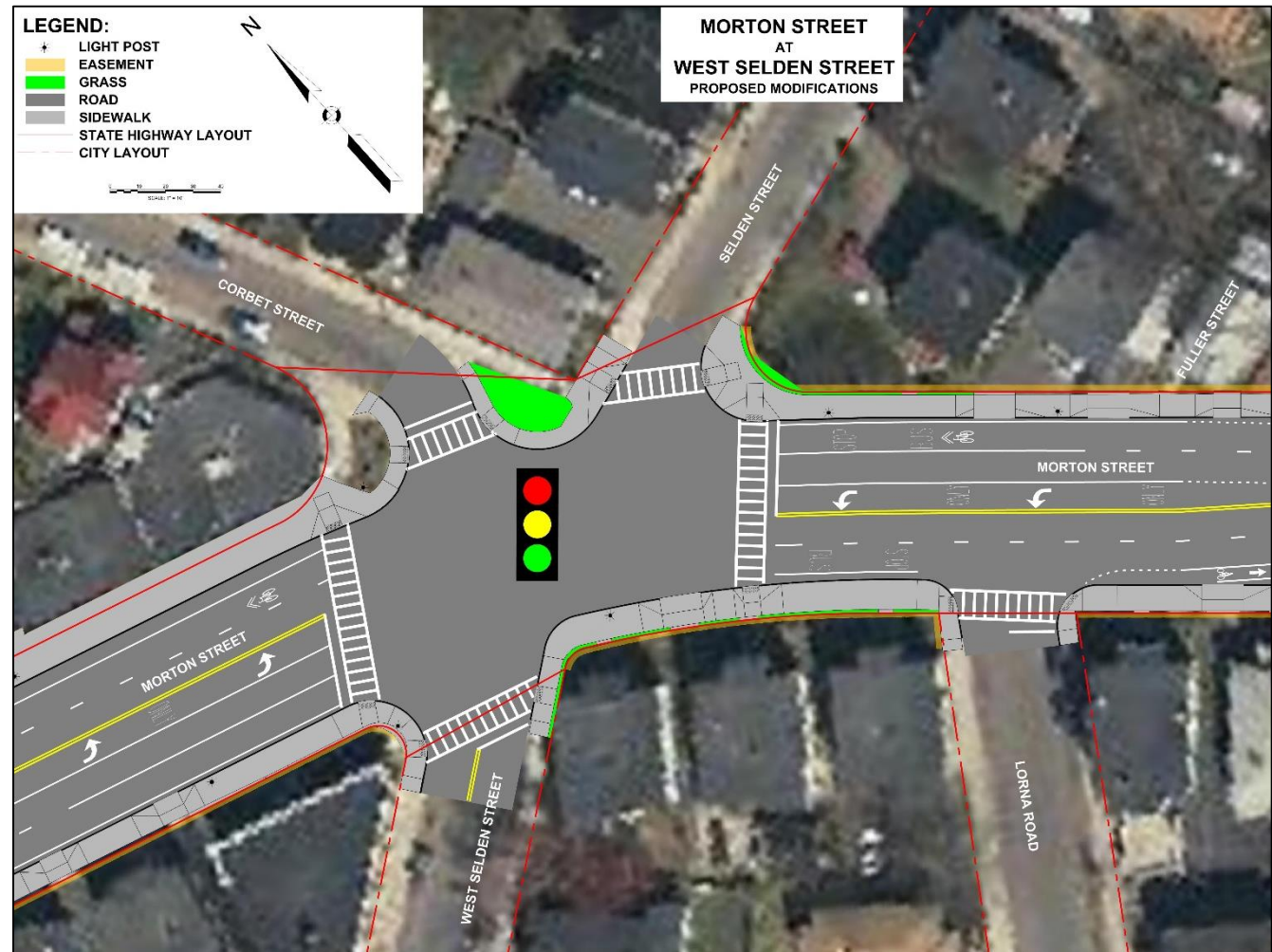

Morton at Gallivan

- **New Traffic Signal**
- **Pedestrians**
 - Cross at the signal
 - Have exclusive phase
- **Fire Station**
 - Reconstruct apron
 - Provide emergency preemption
- **Provide continuous path along Morton Street**
- **Prohibit left turn from Gallivan to Woodmere**

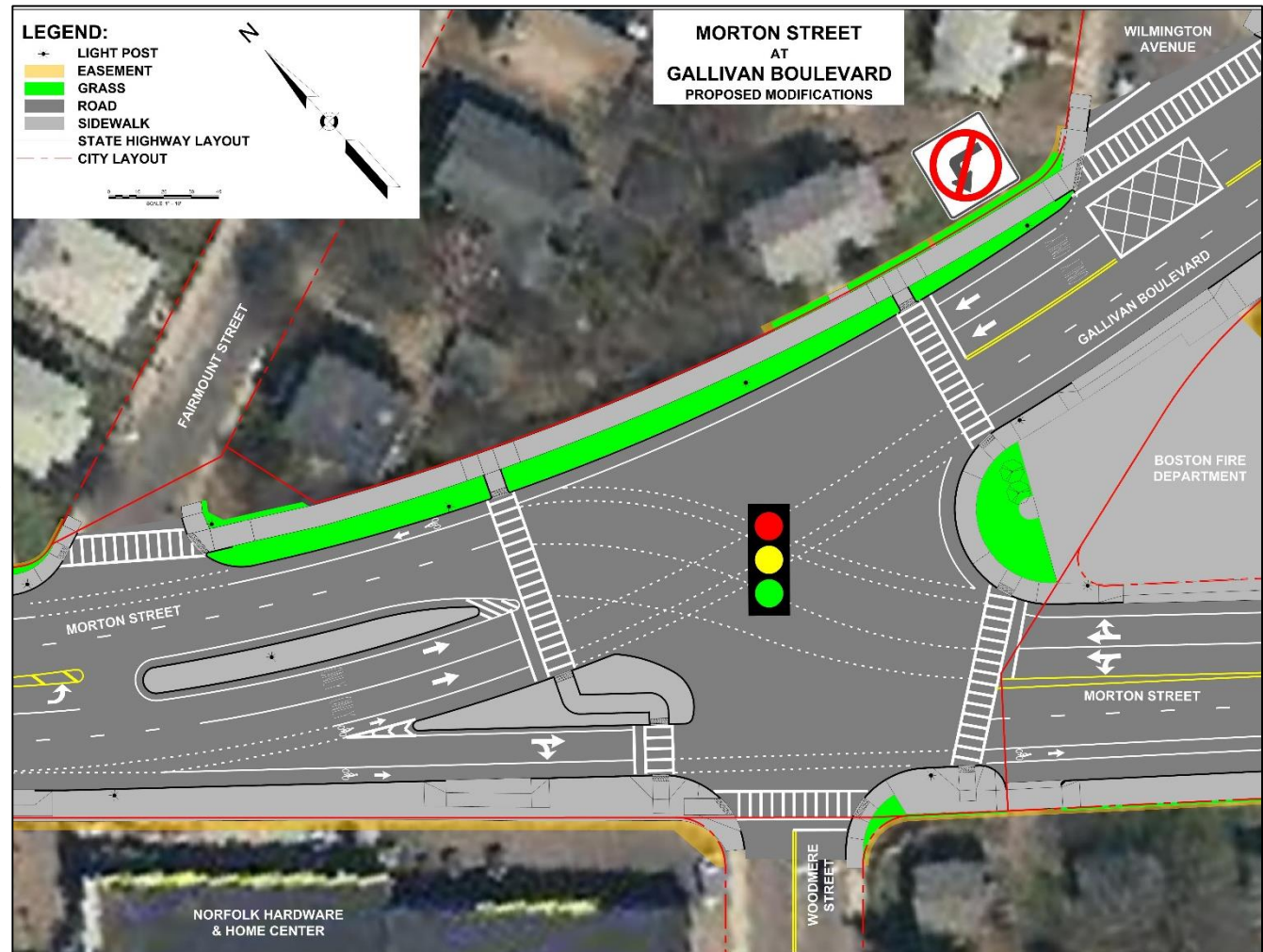

Morton Westbound



Woodmere Street

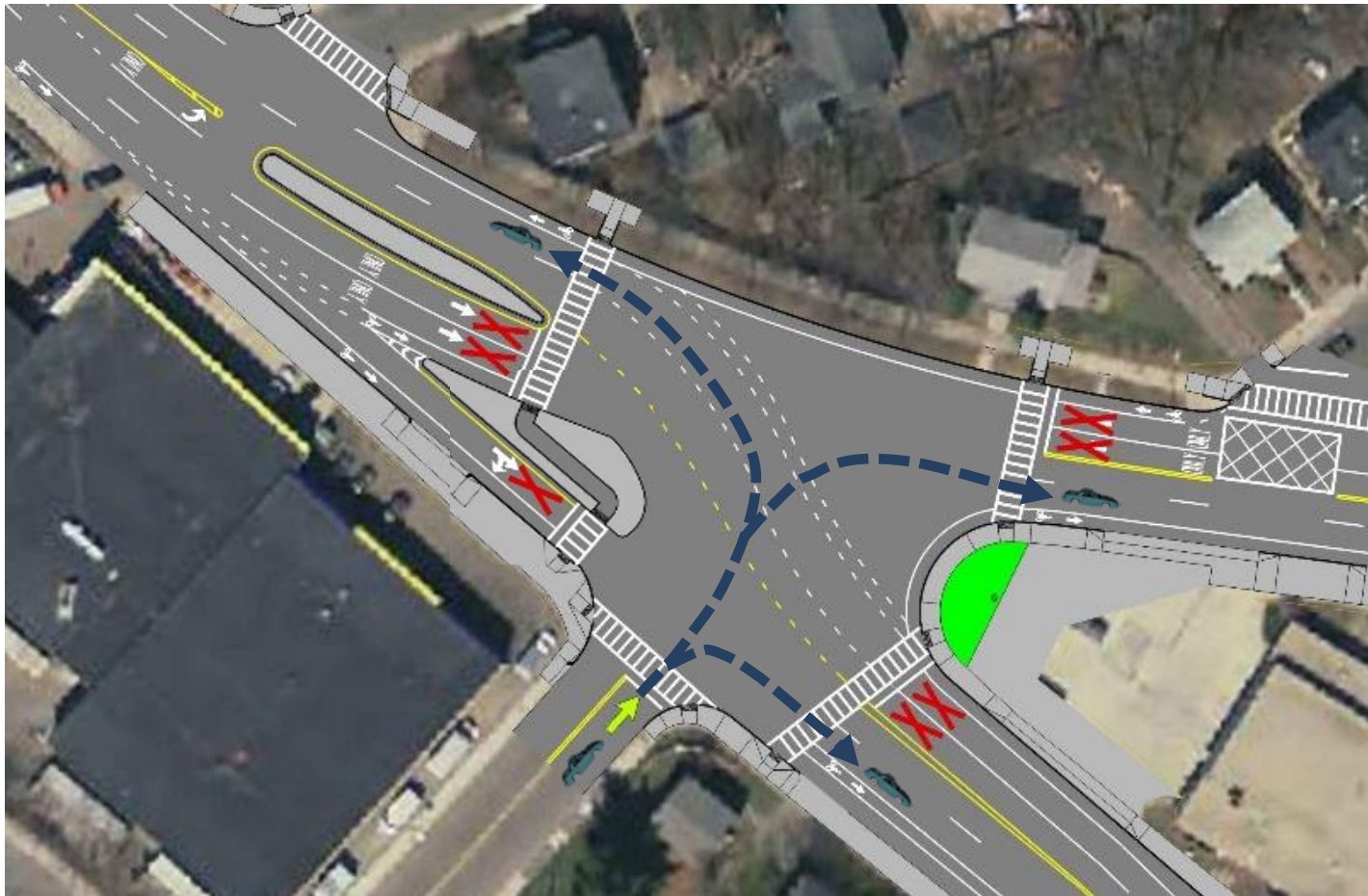

Pedestrians

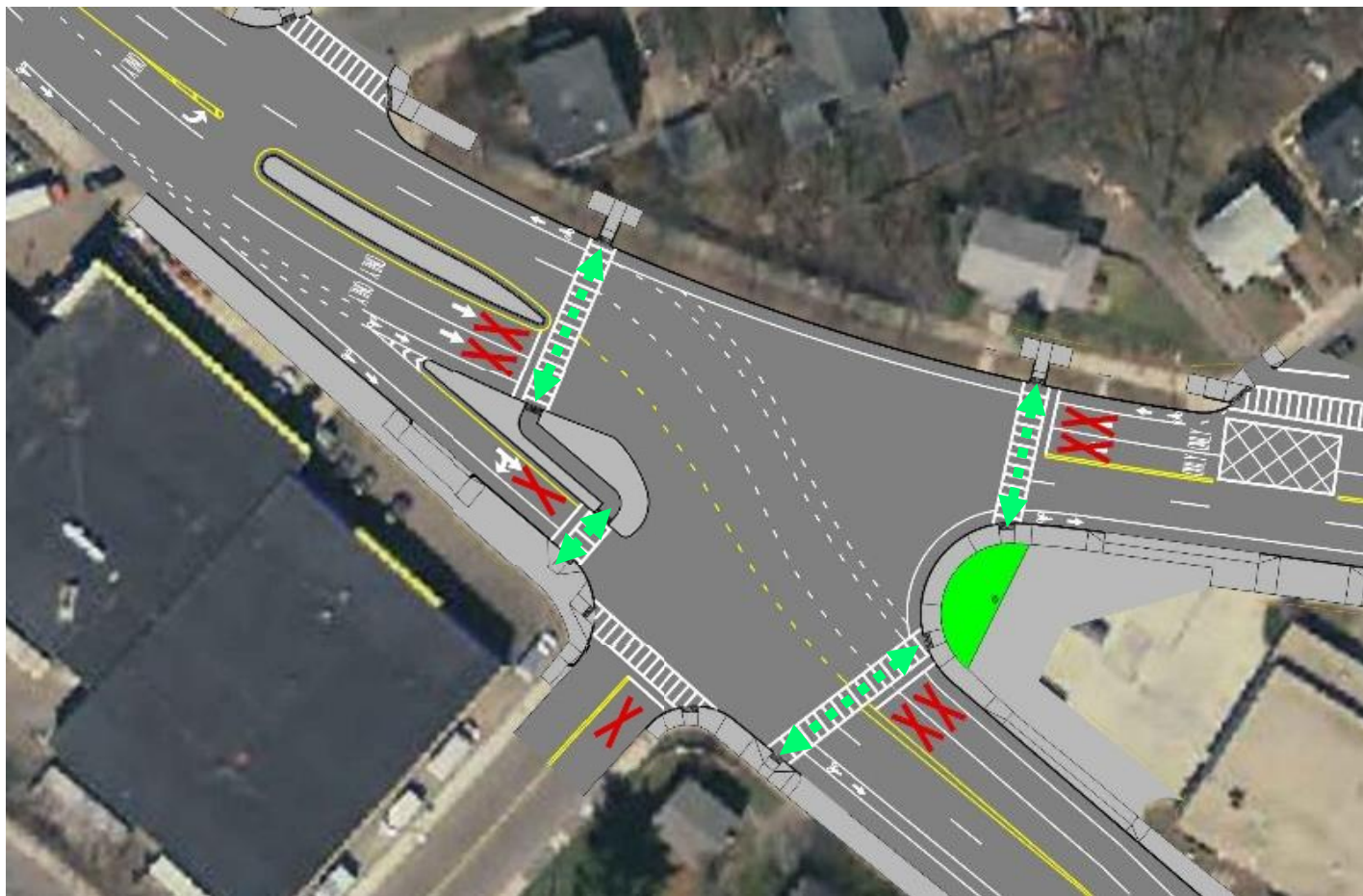

Morton Eastbound & Gallivan Westbound

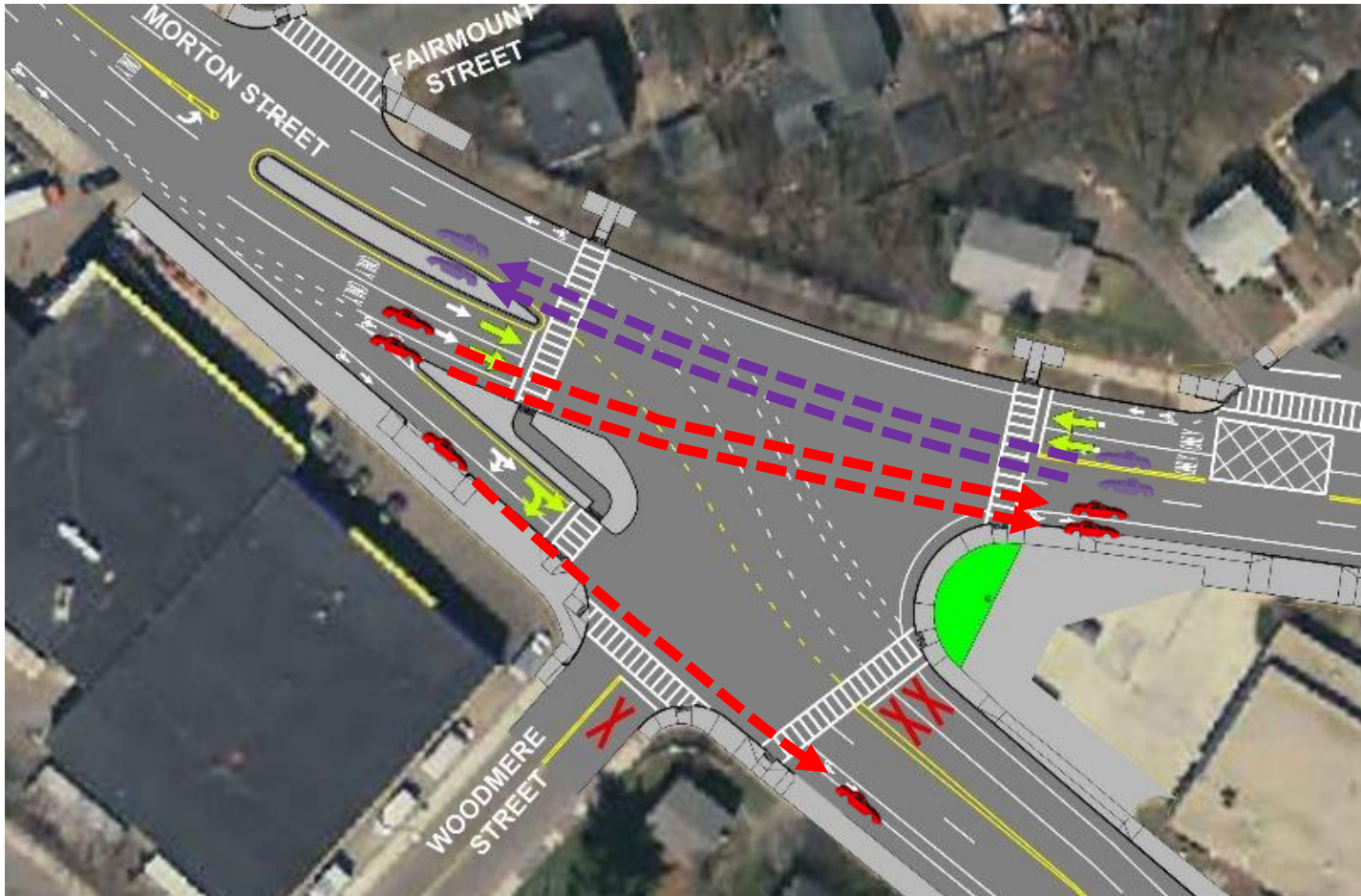

LEGEND:

- * LIGHT POST
- EASEMENT
- GRASS
- ROAD
- SIDEWALK
- STATE HIGHWAY LAYOUT
- CITY LAYOUT

0 10 20 30 40
FEET
SCALE: 1" = 10'

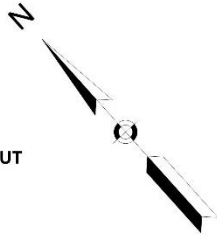

**MORTON STREET
AT
GALLIVAN BOULEVARD
PROPOSED MODIFICATIONS**

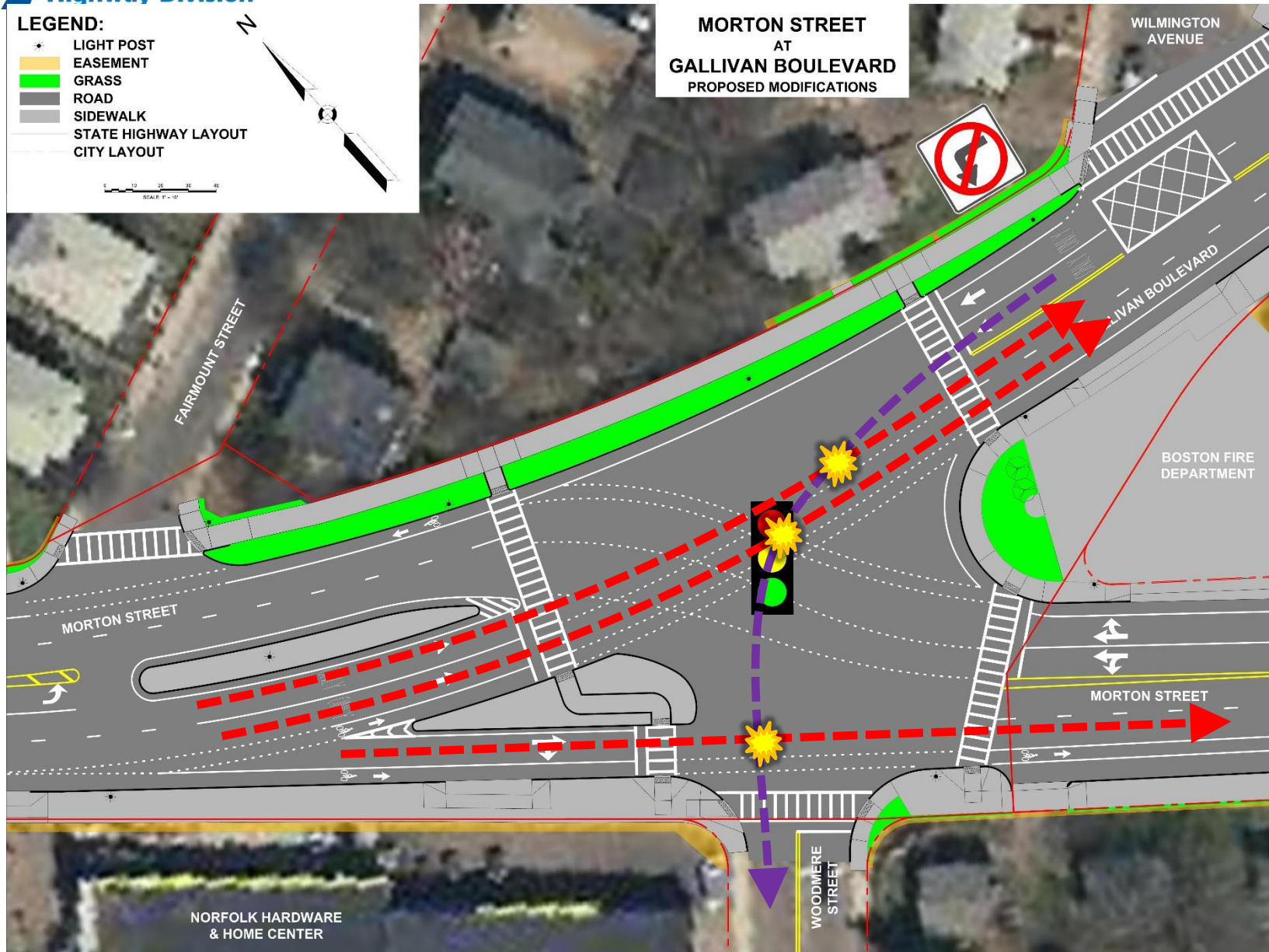

Gallivan to Woodmere Eliminates 1 WB Lane

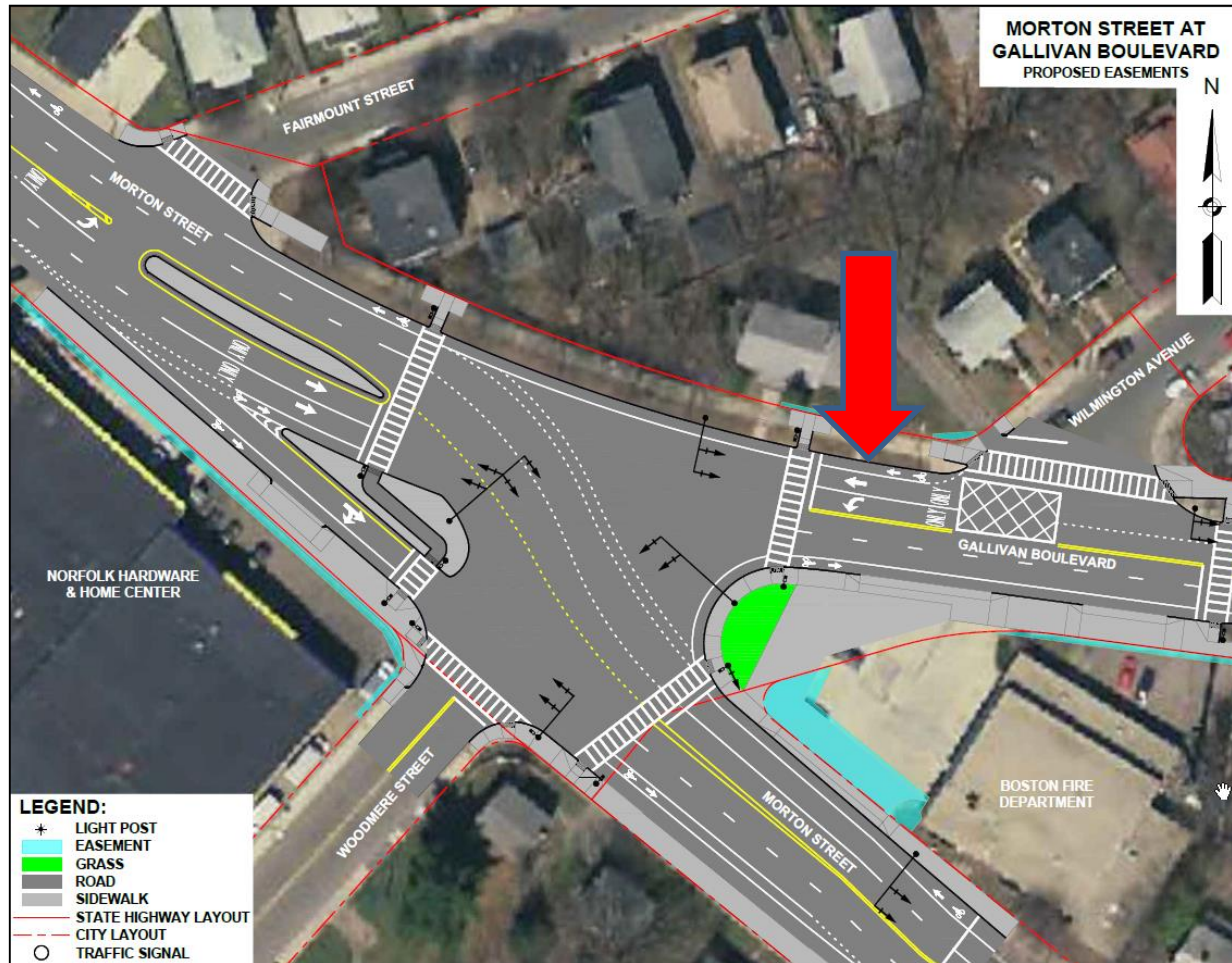

Alternate Routes

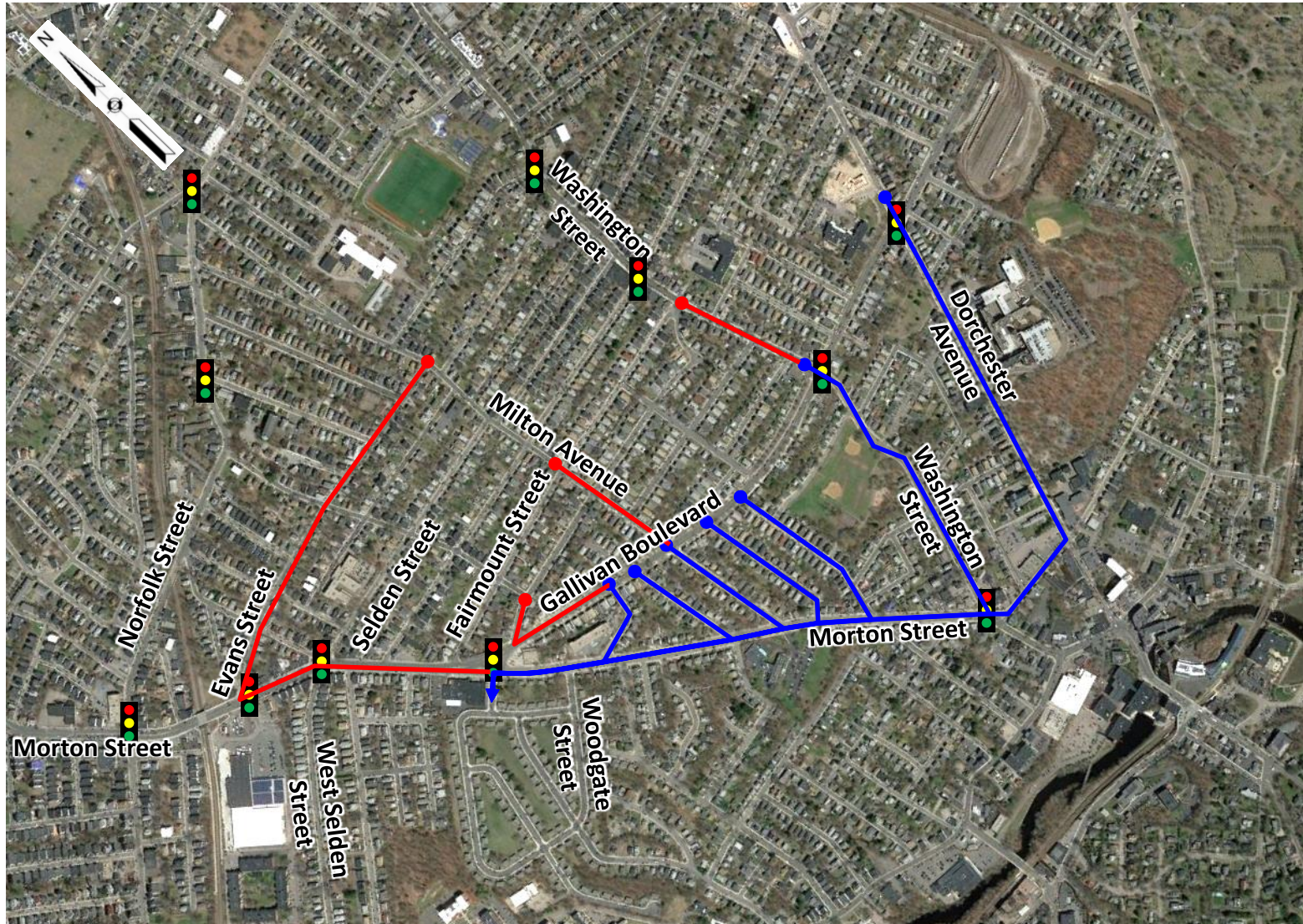

Construction

- **Work to begin – Late May**
 - **First operations will be signage and other initial work**
 - **Completion date: June, 2020**

- **Work Hours: 7AM to 4PM**
 - **Some work must be done at night but for short periods**
 - **Utilities may be working at night**

Getting Around

- **Lane Closure:**
 - **Cannot close a lane between:**
 - **6AM-10AM**
 - **3PM-7PM**
 - **One travel lane in each direction will be open at all times**
 - **Close coordination with Boston Fire Department**
- **Pedestrians**
 - **Detours during sidewalk reconstruction**
 - **Detours will have clear signage and guide pedestrians to the nearest crosswalk**
- **MBTA**
 - **Bus stops may be temporarily relocated during sidewalk work**
 - **Our goal is to have all temporary stops located within 100 feet of the existing stop**

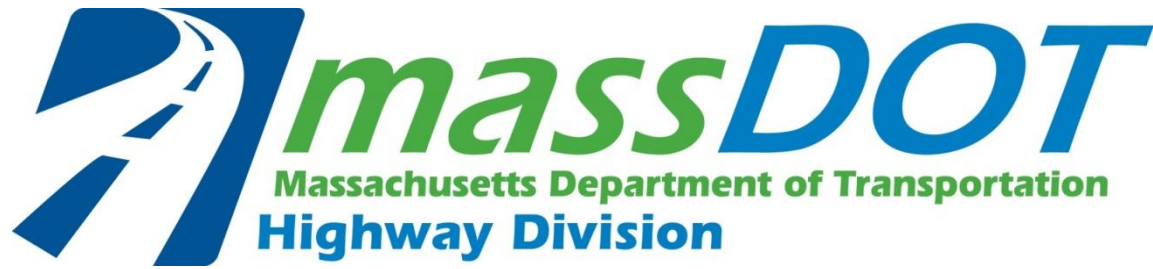

Contact Information

Donny Dailey – Government and Community Affairs

- By e-mail: **Donny.Dailey2@dot.state.ma.us**
- By phone: **617-945-4272**

Thank you!

Q&A