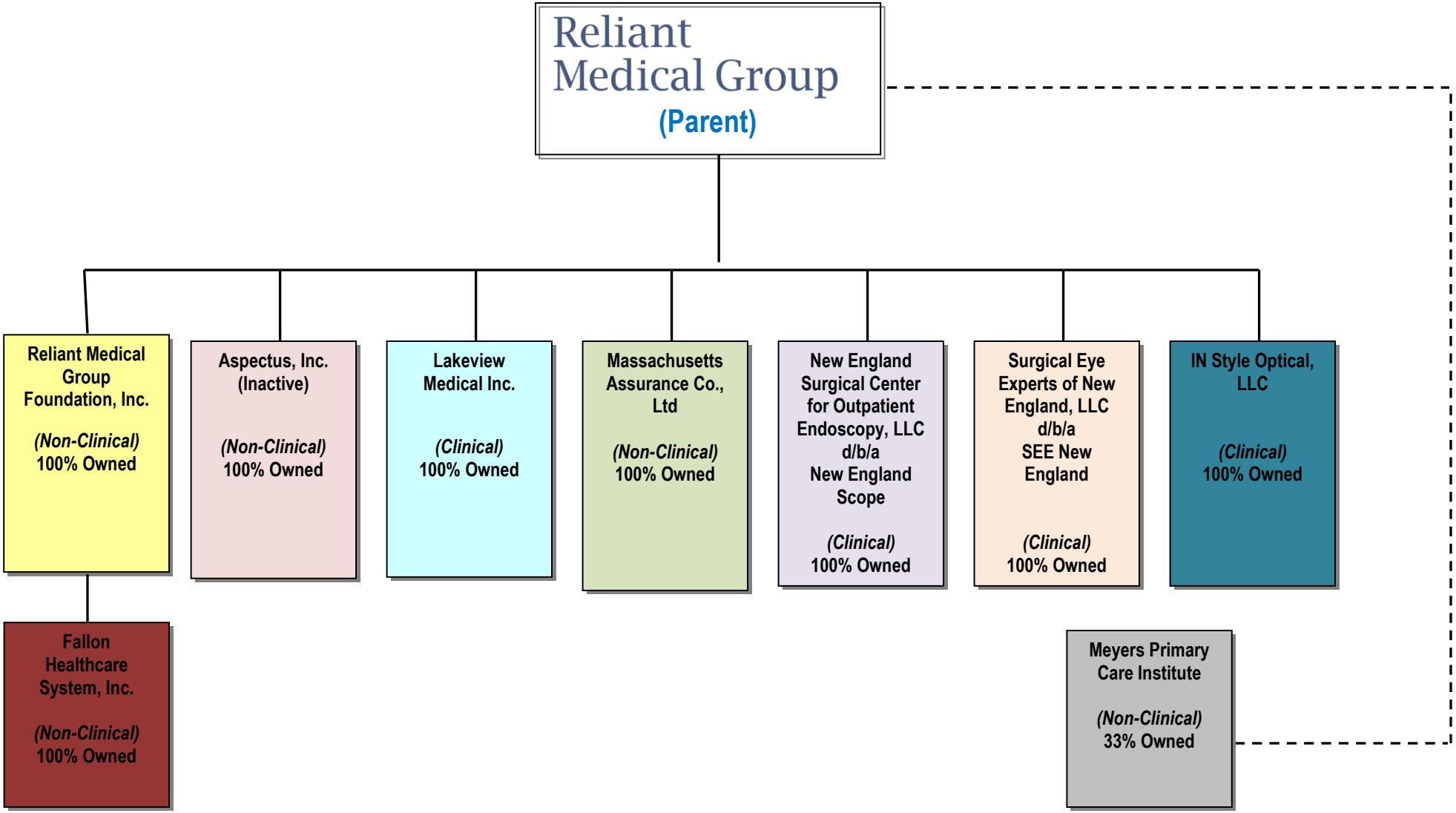Reliant Medical Group, Inc.