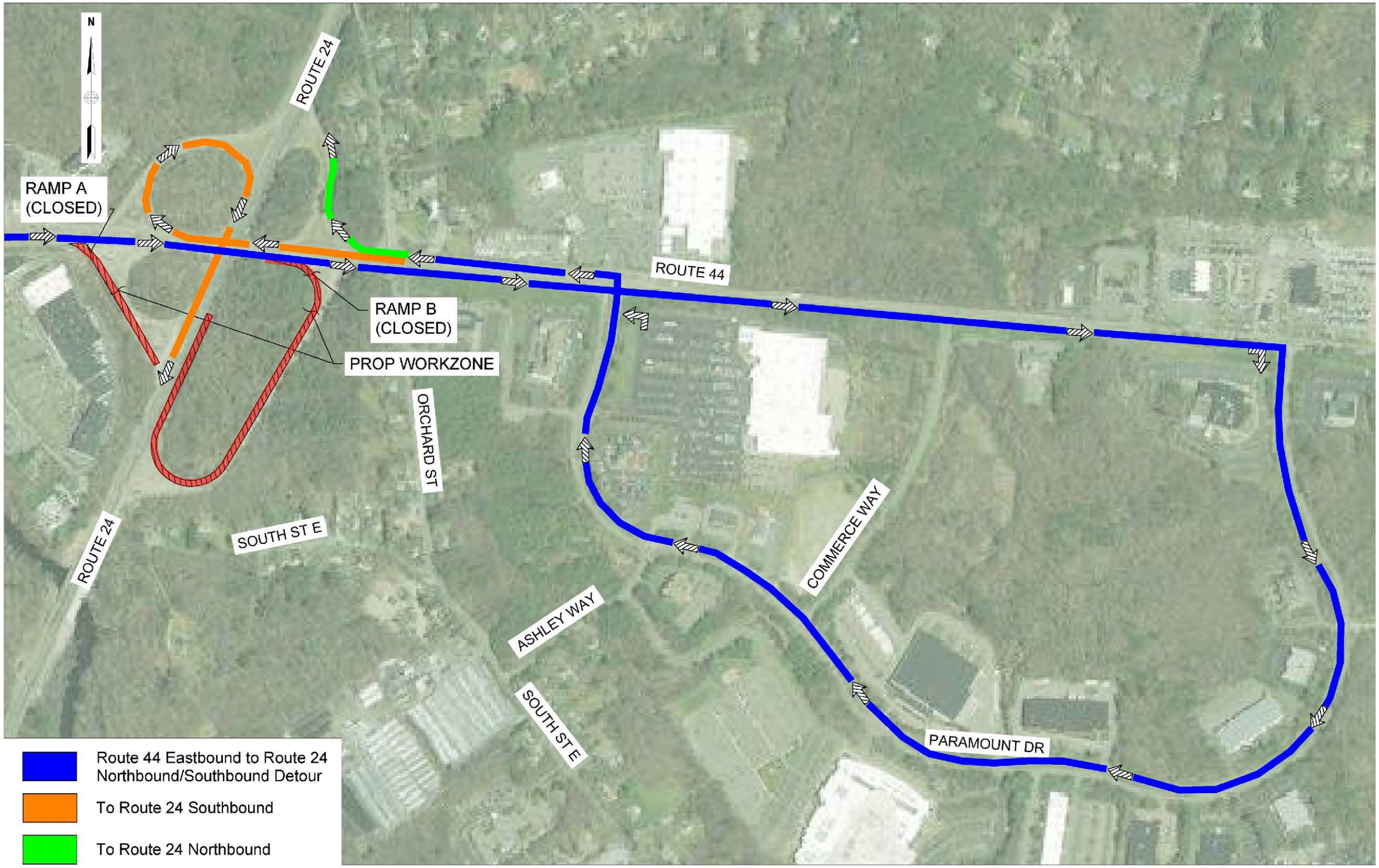
N
ROUTE 24
RAMP A
(CLOSED)
ROUTE 44
RAMP B
(CLOSED)
PROP WORKZONE
ORCHARD ST
ROUTE 24
SOUTH ST E
COMMERCE WAY
ASHLEY WAY
SOUTH ST E
PARAMOUNT DR
Route 44 Eastbound to Route 24
Northbound/Southbound Detour
To Route 24 Southbound
To Route 24 Northbound