

Harrington Building  
Partial First Floor Plan B  
1/8" = 1'-0"

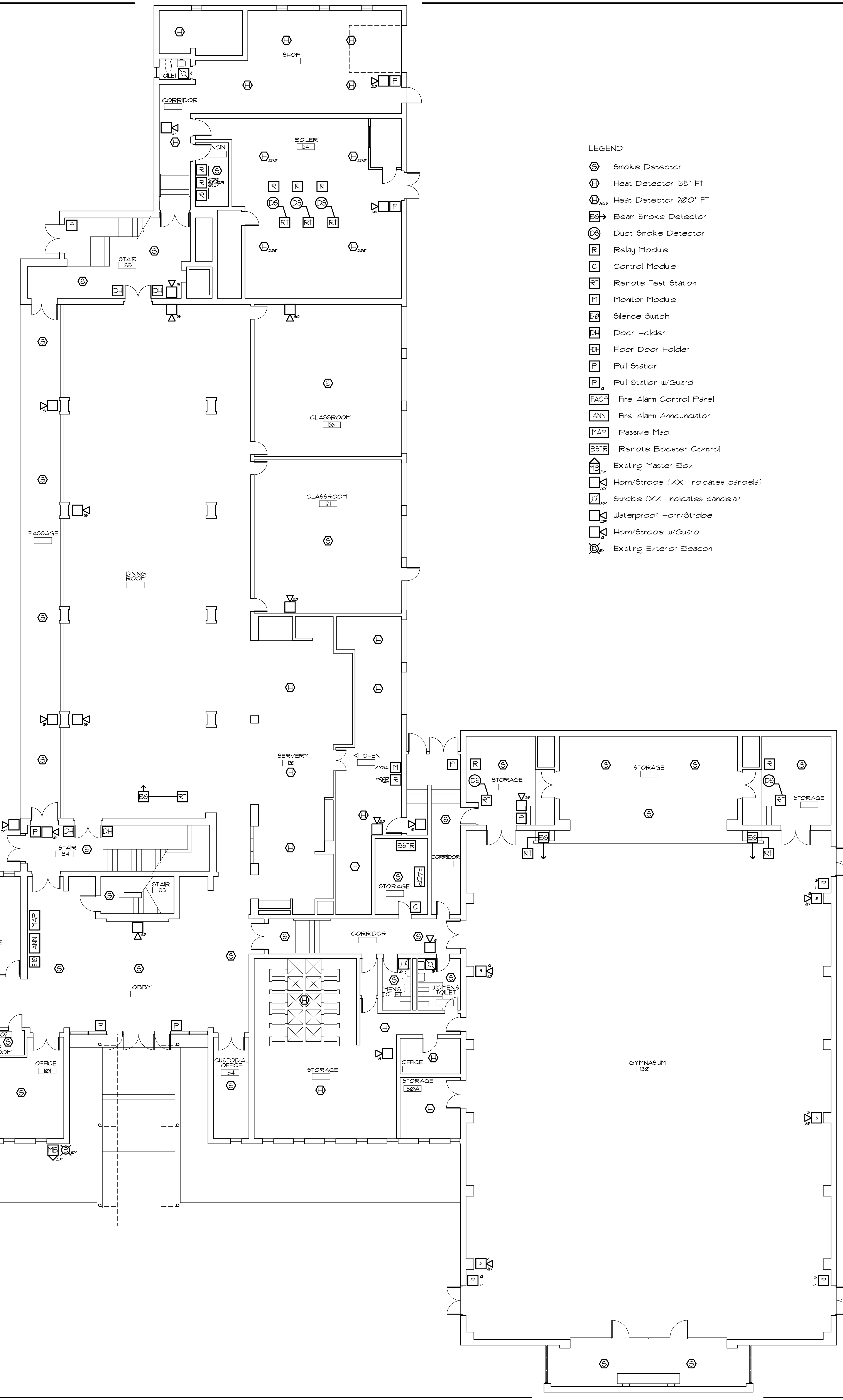

Harrington Building  
Partial First Floor Plan A  
1/8" = 1'-0"

- LEGEND
- ⊙ Smoke Detector
  - ⊕ Heat Detector 135' FT
  - ⊕<sub>200'</sub> Heat Detector 200' FT
  - ⊕<sub>BSM</sub> Beam Smoke Detector
  - ⊕<sub>DD</sub> Duct Smoke Detector
  - ⊕ Relay Module
  - ⊕ Control Module
  - ⊕ Remote Test Station
  - ⊕ Monitor Module
  - ⊕ Silence Switch
  - ⊕ Door Holder
  - ⊕ Floor Door Holder
  - ⊕ Full Station
  - ⊕ Full Station w/Guard
  - ⊕ FACP Fire Alarm Control Panel
  - ⊕ ANN Fire Alarm Annunciator
  - ⊕ MAF Passive Map
  - ⊕ BSTR Remote Booster Control
  - ⊕ Existing Master Box
  - ⊕ Horn/Strobe (XX indicates candela)
  - ⊕ Strobe (XX indicates candela)
  - ⊕ Waterproof Horn/Strobe
  - ⊕ Horn/Strobe w/Guard
  - ⊕ Existing Exterior Beacon

--	--

NO.	DATE	DESCRIPTION

One Team • Total Solutions  
**CRANNEY COMPANIES**  
 Electric • HVAC • Communications • Fabrication  
 10 Rainbow Terrace  
 Danvers, MA 01923  
 Phone: 978-750-0300  
 FAX: 978-750-0535  
 800-559-7000  
 www.cranneycompanies.com

Consultant:  
**H.H. Morant & Co., Inc.**  
 Architects  
 P.O. Box 4485  
 Salem, Massachusetts 01970-0483  
 Phone: (978) 744-5354  
 Fax: (978) 744-9181

**Salem**  
 STATE COLLEGE  
 200 North Street  
 Salem, MA 01970  
 978-744-5354

HARRINGTON BUILDING  
 Fire Alarm Upgrade

Job No: 05-066  
 Date: 05-20-05  
 Drawn: dfl

LEGEND

- Smoke Detector
- Heat Detector 135' FT
- Heat Detector 200' FT
- Beam Smoke Detector
- Duct Smoke Detector
- Relay Module
- Control Module
- Remote Test Station
- Monitor Module
- Silence Switch
- Door Holder
- Floor Door Holder
- Pull Station
- Full Station w/Guard
- Fire Alarm Control Panel
- Fire Alarm Annunciator
- Passive Map
- Remote Booster Control
- Existing Master Box
- Horn/Strobe (XX indicates candela)
- Strobe (XX indicates candela)
- Waterproof Horn/Strobe
- Horn/Strobe w/Guard
- Existing Exterior Red Beacon

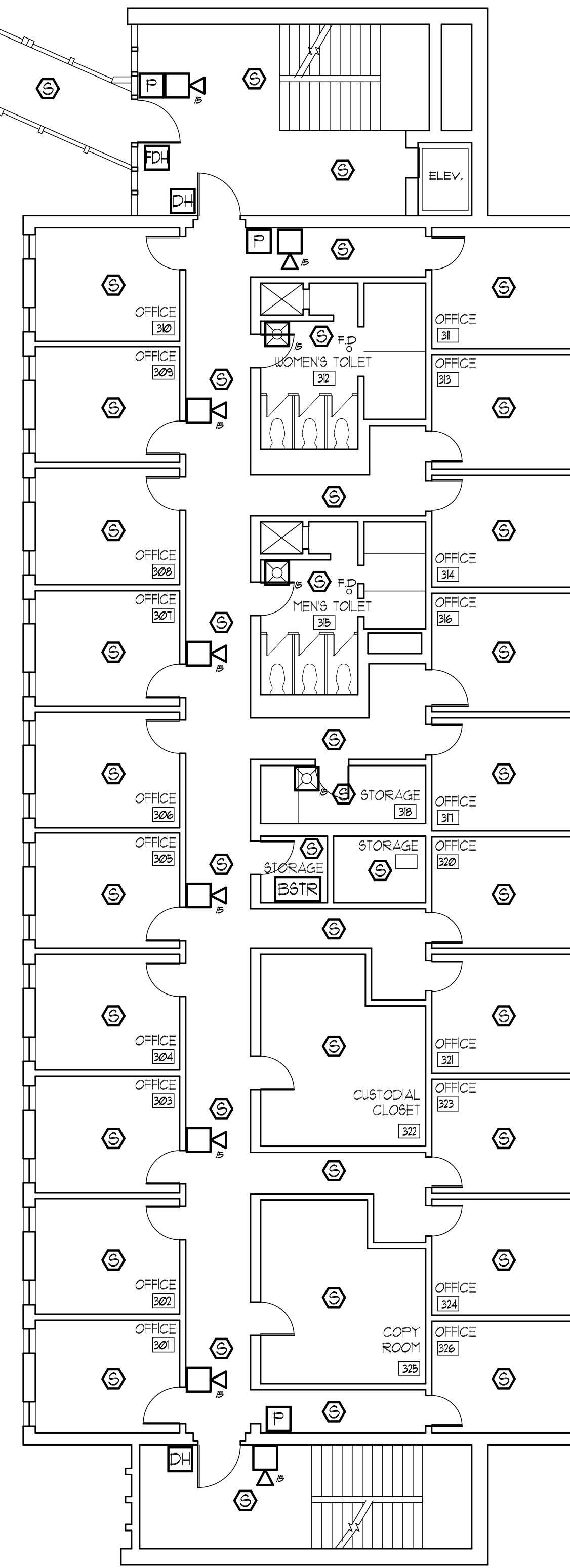

Harrington Building  
Third Floor Plan  
1/16" = 1'-0"

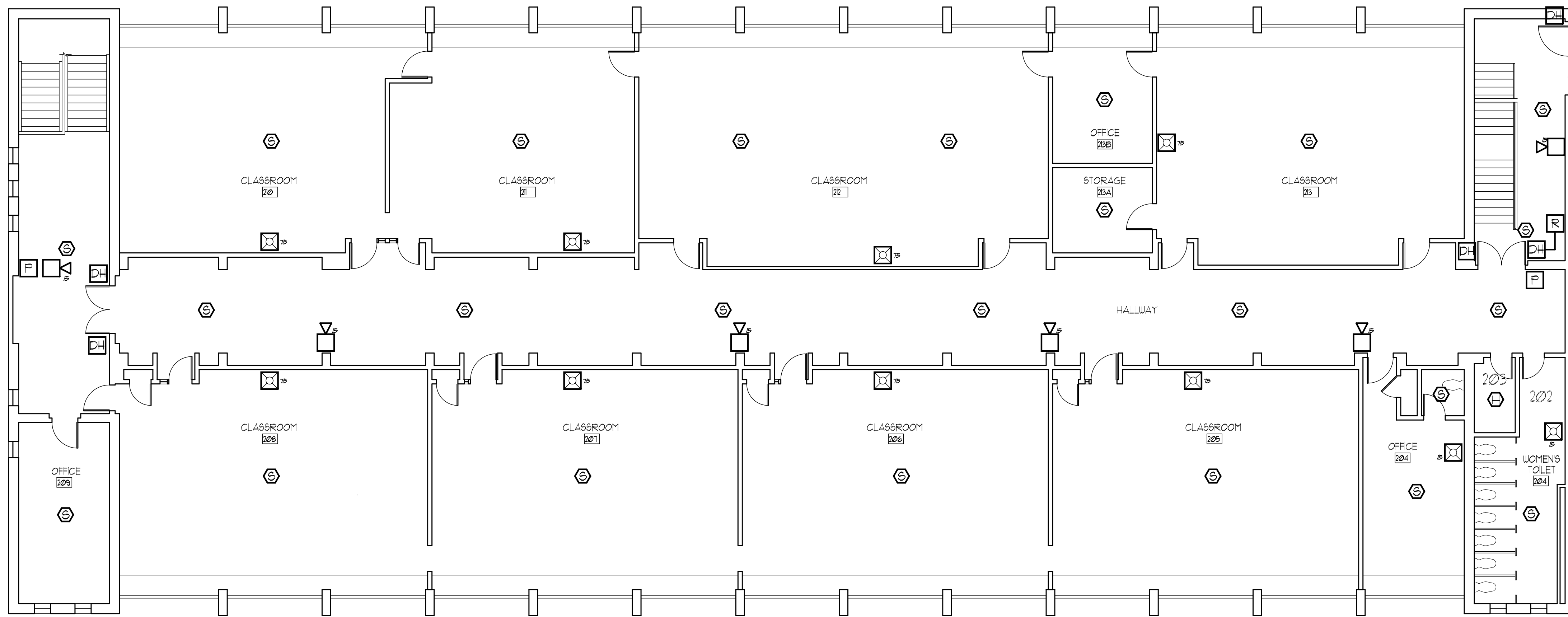
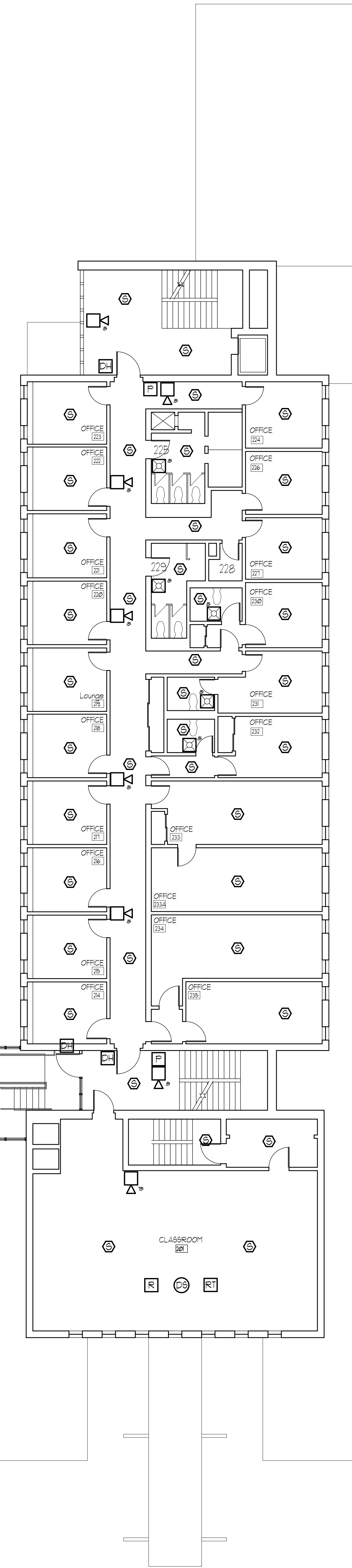

Harrington Building  
Second Floor Plan  
1/16" = 1'-0"

NO.	DATE	DESCRIPTION

One Team • Total Solutions  
**CRANEY COMPANIES**  
 Electric • HVAC • Communications • Fabrication  
 10 Rainbow Terrace  
 Danvers, MA 01923  
 Phone: 978-750-0333  
 Fax: 978-750-0335  
 800-559-7000  
 www.craneycompanies.com

Consultant:  
**H.H. Morant & Co., Inc.**  
 Architects  
 P.O. Box 4485  
 Salem, Massachusetts 01970-0483  
 Phone: (978) 744-5354  
 Fax: (978) 744-9181

**Salem**  
 STATE COLLEGE  
 200 North Street  
 Salem, Massachusetts 01970-0001

HARRINGTON BUILDING  
 Fire Alarm Upgrade

Job No: 05-066  
 Date: 05-20-05  
 Scale: 1/8" = 1'-0"  
 Drawn: dfl