

State

CONTACT INFORMATION

One Winter Street, 8th floor
Boston, MA 02108
Phone 617-367-7770
Fax 617-723-1438

BOARD MEMBERS

State Treasurer
Deborah Goldberg*
Maureen Valente
Frank Valeri
Theresa McGoldrick
Archie Gormley
*indicates Chairperson

BOARD ADMINISTRATOR

Kathryn Kougias

SYSTEM MEMBERS

Active Members85,999
Total Payroll \$6.7 B
Average Salary\$77,300
Average Age47
Average Service 12.2

Retired Members....68,280
Benefits Paid \$2.7 B
Average Benefit\$39,600
Average Age72

2021 EARNED INCOME OF DISABILITY RETIREES:

Disability Retirees.....3,504
Reported Earnings949
Excess Earners.....36
Refund Due\$532,002

Last Valuation: 1/1/22
Actuary: PERAC



Click/Scan for Website

\$33.2 B
Market Value

-10.97%
2022 Returns

8.37%
2013-2022
(Annualized)

9.23%
1985-2022
(Annualized)

Investment Returns

(2018-2022, 5-Year & 38-Year Averages, as of 12/31/22)

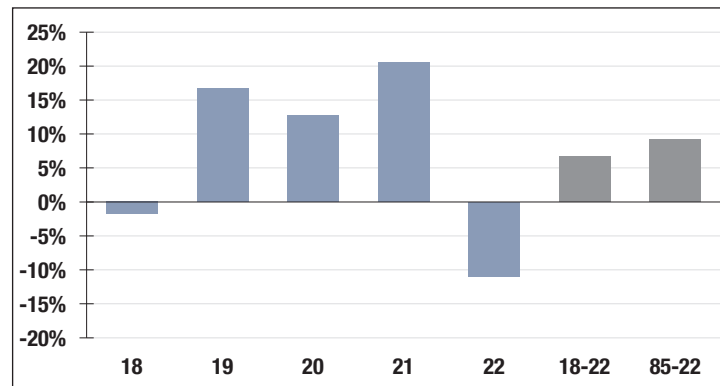

7.00%

Assumed Rate
of Return

Funded Ratio History (1987-2022)

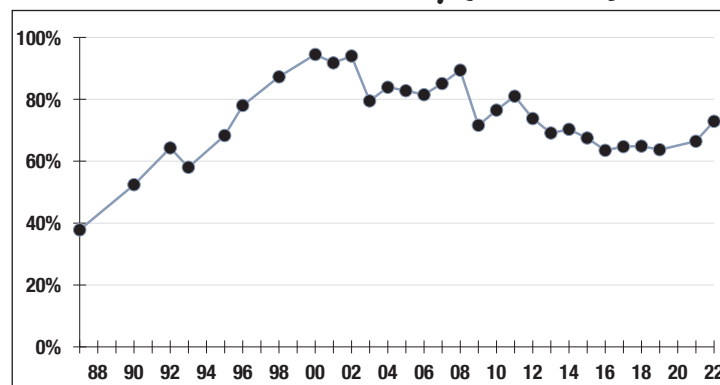

72.9%

Funded Ratio

2036

Fully Funded

**9.63% Increasing
Phase-In**

Funding Schedule

Asset Allocation (12/31/22)

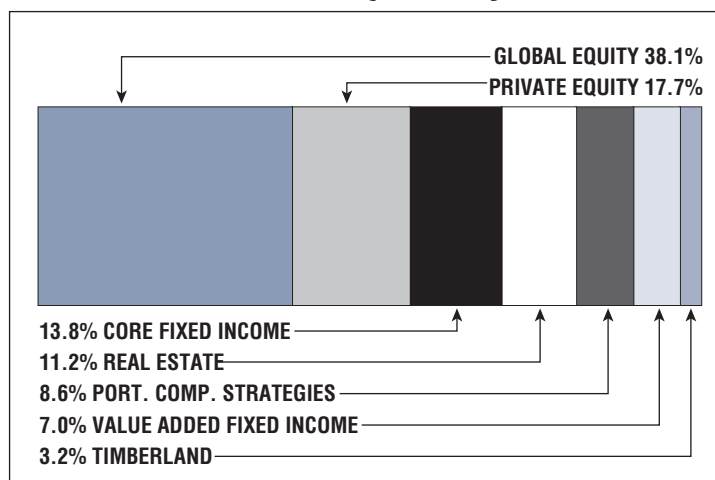

\$12.8 B

Unfunded Liability

\$1.4 B
(FY2023)

Total Pension
Appropriation