

# Stoneham

## CONTACT INFORMATION

Town Hall  
35 Central Street  
Stoneham, MA 02180  
Phone 781-279-2635  
Fax 781-438-6906

## BOARD MEMBERS

Lauri Plourde  
Kathleen Sullivan  
Francis Gould  
John Scullin  
Janice Houghton\*  
\*indicates Chairperson

## BOARD ADMINISTRATOR

Christopher Delisi

## SYSTEM MEMBERS

Active Members .....309  
Total Payroll .....\$17.2 M  
Average Salary .....\$55,700  
Average Age .....47  
Average Service .....11

Retired Members .....291  
Benefits Paid .....\$8.4 M  
Average Benefit ....\$28,900  
Average Age .....75

## 2021 EARNED INCOME OF DISABILITY RETIREES:

Disability Retirees .....17  
Reported Earnings .....3  
Excess Earners .....0  
Refund Due .....\$0

Last Valuation: 1/1/22  
Actuary: Stone



Click/Scan for Website

**\$116.5 M**  
Market Value

**-7.71%**  
2022 Returns

**7.88%**  
2013-2022  
(Annualized)

**8.57%**  
1985-2022  
(Annualized)

## Investment Returns

(2018-2022, 5-Year & 38-Year Averages, as of 12/31/22)

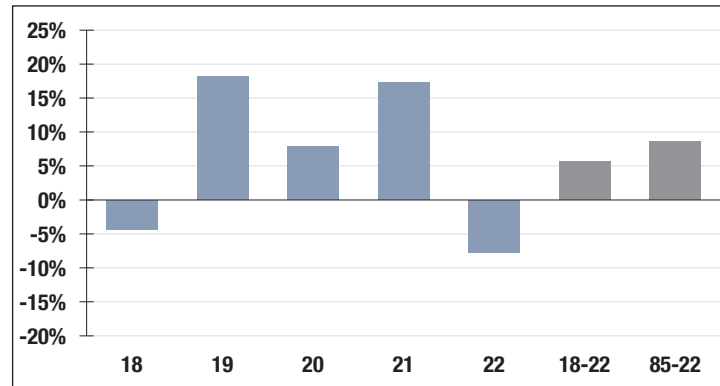

**7.00%**

Assumed Rate  
of Return

## Funded Ratio History (1987-2022)

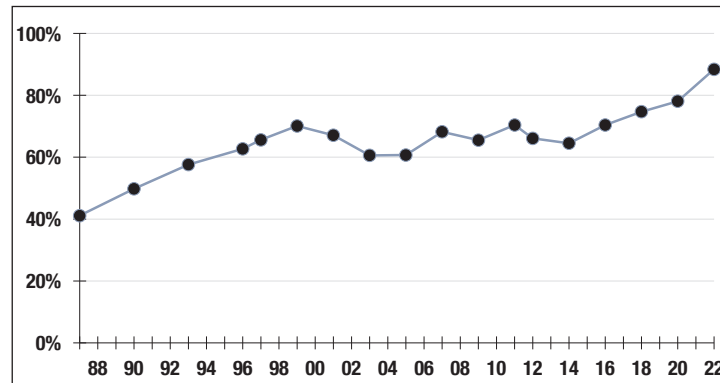

**88.4%**

Funded Ratio

**2026**

Fully Funded

Level Payment

Funding Schedule

## Asset Allocation (12/31/22)

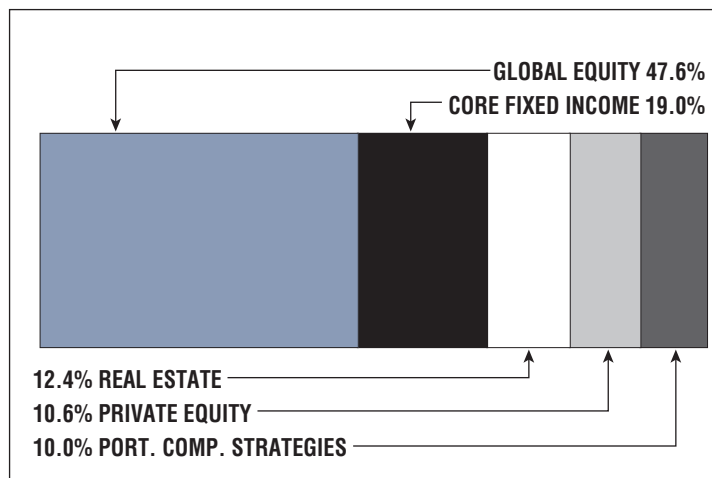

**\$15.4 M**

Unfunded Liability

**\$7.3 M**  
(FY2023)

Total Pension  
Appropriation