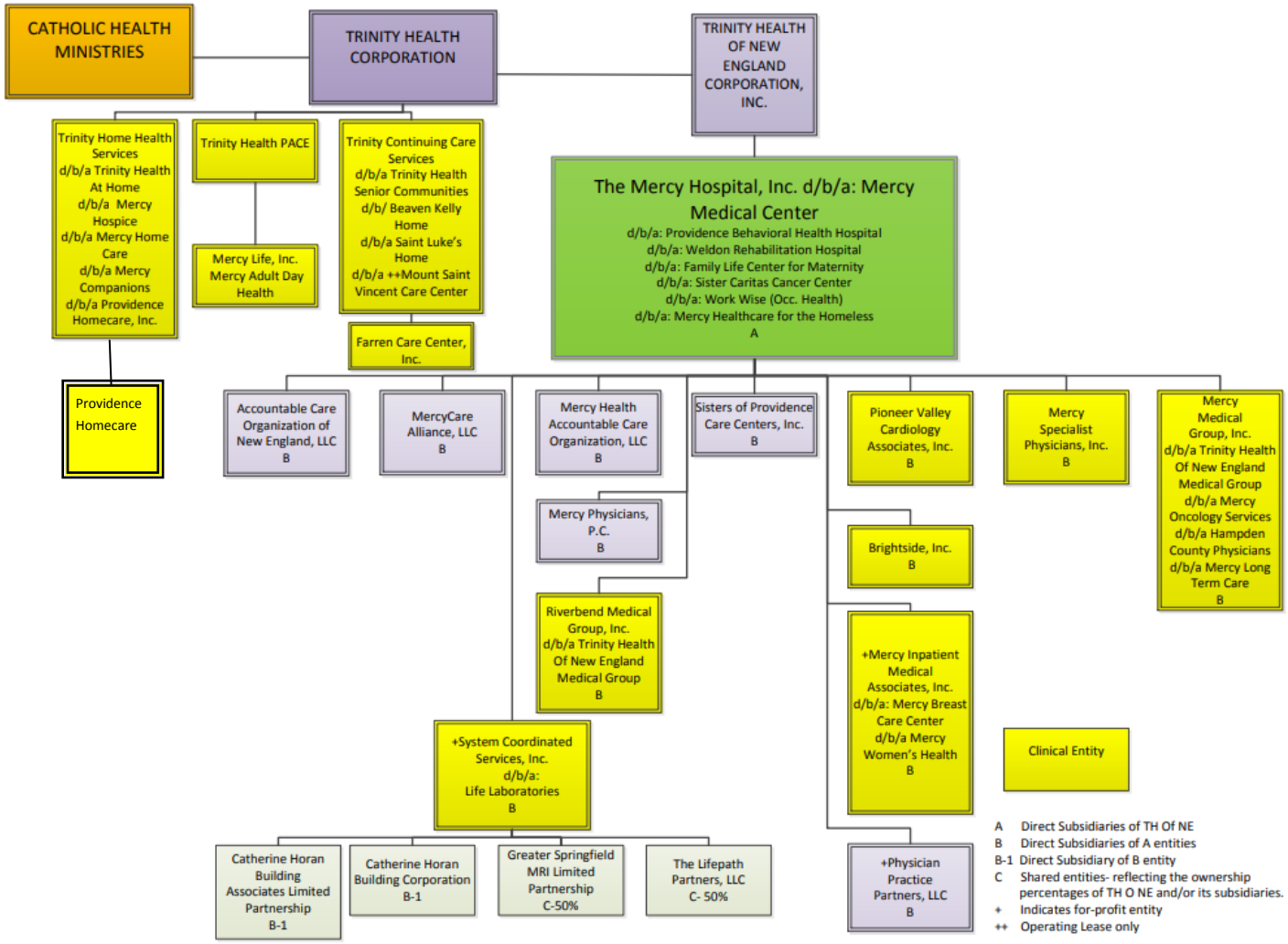
CATHOLIC HEALTH MINISTRIES
TRINITY HEALTH CORPORATION
TRINITY HEALTH OF NEW ENGLAND CORPORATION, INC.
Trinity Home Health Services d/b/a Trinity Health At Home d/b/a Mercy Hospice d/b/a Mercy Home Care d/b/a Mercy Companions d/b/a Providence Homecare, Inc.
Trinity Health PACE
Mercy Life, Inc. Mercy Adult Day Health
Trinity Continuing Care Services d/b/a Trinity Health Senior Communities d/b/ Beaven Kelly Home d/b/a Saint Luke's Home d/b/a ++Mount Saint Vincent Care Center
Farren Care Center, Inc.
Providence Homecare
The Mercy Hospital, Inc. d/b/a: Mercy Medical Center
d/b/a: Providence Behavioral Health Hospital
d/b/a: Weldon Rehabilitation Hospital
d/b/a: Family Life Center for Maternity
d/b/a: Sister Caritas Cancer Center
d/b/a: Work Wise (Occ. Health)
d/b/a: Mercy Healthcare for the Homeless
A
Accountable Care Organization of New England, LLC B
MercyCare Alliance, LLC B
Mercy Health Accountable Care Organization, LLC B
Sisters of Providence Care Centers, Inc. B
Pioneer Valley Cardiology Associates, Inc. B
Mercy Specialist Physicians, Inc. B
Mercy Medical Group, Inc. d/b/a Trinity Health Of New England Medical Group d/b/a Mercy Oncology Services d/b/a Hampden County Physicians d/b/a Mercy Long Term Care B
Mercy Physicians, P.C. B
Brightside, Inc. B
Riverbend Medical Group, Inc. d/b/a Trinity Health Of New England Medical Group B
+Mercy Inpatient Medical Associates, Inc. d/b/a: Mercy Breast Care Center d/b/a Mercy Women's Health B
Clinical Entity
+System Coordinated Services, Inc. d/b/a: Life Laboratories B
Catherine Horan Building Associates Limited Partnership B-1
Catherine Horan Building Corporation B-1
Greater Springfield MRI Limited Partnership C-50%
The Lifepath Partners, LLC C- 50%
+Physician Practice Partners, LLC B
A Direct Subsidiaries of TH Of NE
B Direct Subsidiaries of A entities
B-1 Direct Subsidiary of B entity
C Shared entities- reflecting the ownership percentages of TH O NE and/or its subsidiaries.
+ Indicates for-profit entity
++ Operating Lease only