MASSDOT PROJECT #612032 - ROUTE 6 RESURFACING
WELLFLEET & TRURO
SEGMENT 1
DRAFT FOR PUBLIC INFORMATION MEETING ONLY
SHEET 1 OF 5

(SCHOOL STREET TO BLACK POND ROAD)

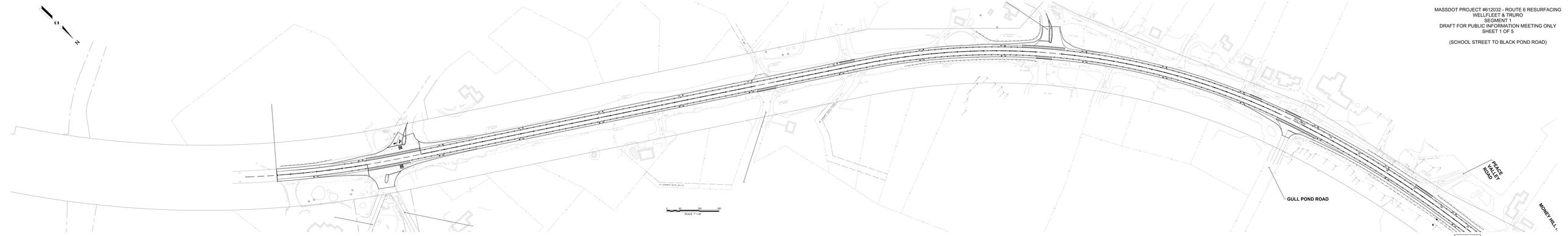

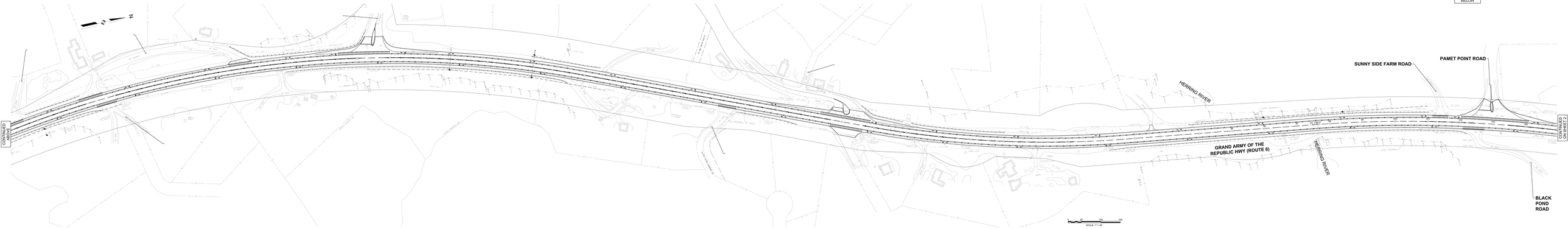

MASSDOT PROJECT #612032 - ROUTE 6 RESURFACING
WELLFLEET & TRURO
SEGMENT 1
DRAFT FOR PUBLIC INFORMATION MEETING ONLY
SHEET 2 OF 5

(BLACK POND ROAD TO PRINCE VALLEY ROAD)

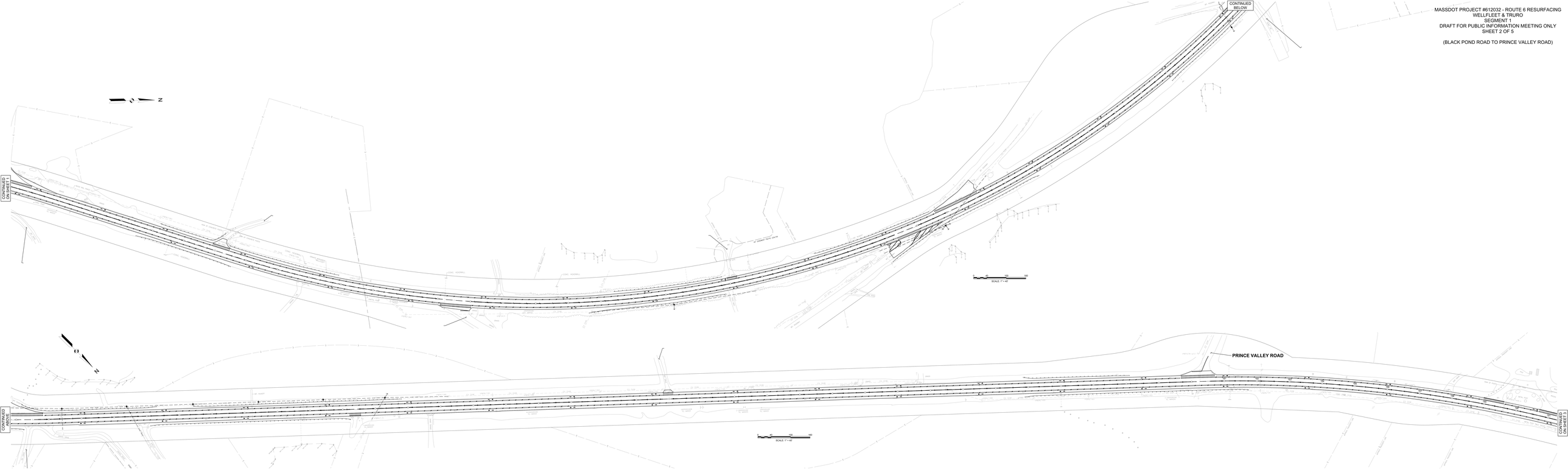

MASSDOT PROJECT #612032 - ROUTE 6 RESURFACING
WELLFLEET & TRURO
SEGMENT 1
DRAFT FOR PUBLIC INFORMATION MEETING ONLY
SHEET 3 OF 5

(TRURO TRANSFER STATION TO TOWN CENTER ROAD)

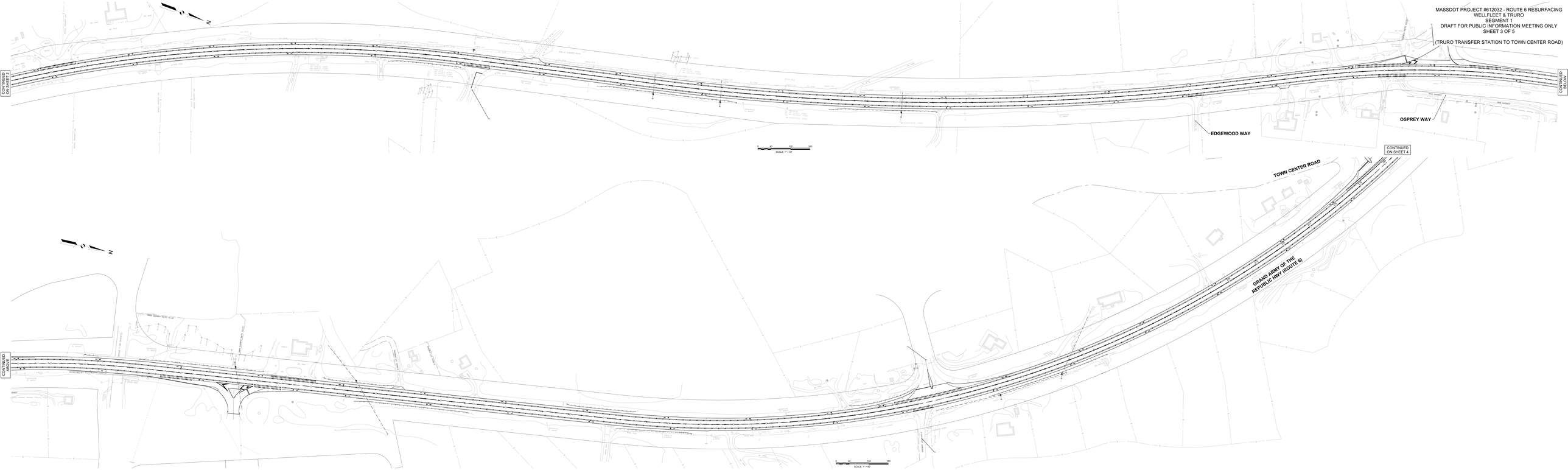

MASSDOT PROJECT #612032 - ROUTE 6 RESURFACING
WELLFLEET & TRURO
SEGMENT 1
DRAFT FOR PUBLIC INFORMATION MEETING ONLY
SHEET 4 OF 5

(TOWN CENTER ROAD TO SOUTH HIGHLAND ROAD)

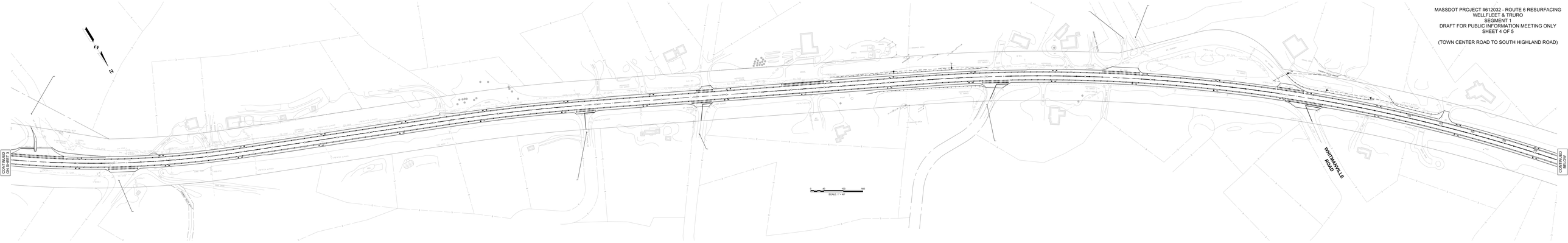

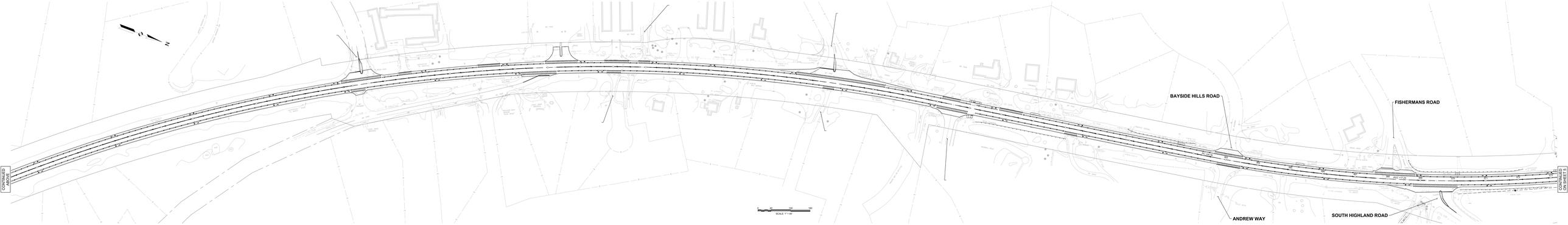

MASSDOT PROJECT #612032 - ROUTE 6 RESURFACING
WELLFLEET & TRURO
SEGMENT 1
DRAFT FOR PUBLIC INFORMATION MEETING ONLY
SHEET 5 OF 5
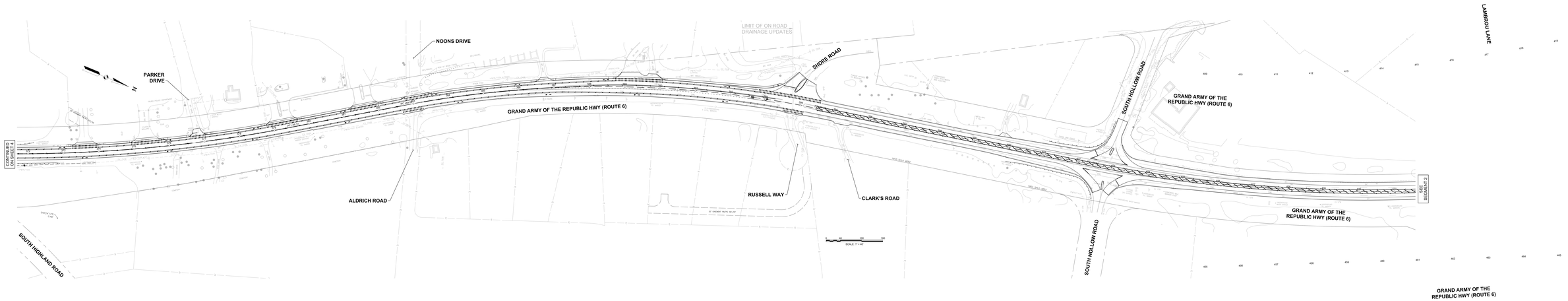
(PARKER DRIVE TO SOUTH HOLLOW ROAD)