

Understanding FEMA's Flood Maps Slide Deck Content

DCR Flood Hazard Management Program

Slide 2: Welcome

- This course is an introduction to FEMA's flood maps.
- Great for those new to floodplain management or as a refresher.
- Please stay muted during the presentation.
- A PDF copy of the slides will be provided.
- Please no AI notetaking or similar applications.
- 1.5 CECs available for CFMs
- 1.5 hours CEUs available for Building Officials
- Please put any questions in the chat!

Slide 3: Course Content

- **What** are FEMA's flood maps and what do they show?
- **Why** do these maps (and their connection to the NFIP) exist?
- **When** are the flood maps updated?
- **Who** uses the maps?
- **Where** can the maps be accessed?

Slide 4: NFIP Overview

- Enacted by Congress in 1968.
- Communities implement regulations and flood insurance is made available to the community.
- **FEMA develops and publishes flood maps and accompanying flood insurance studies.**
- 338 communities in MA participate.

Figure 1: NFIP Logo

Slide 5: What are FEMA's Regulatory Products?

- Flood Insurance Rate Map (FIRM)
- Flood Insurance study (FIS) Report

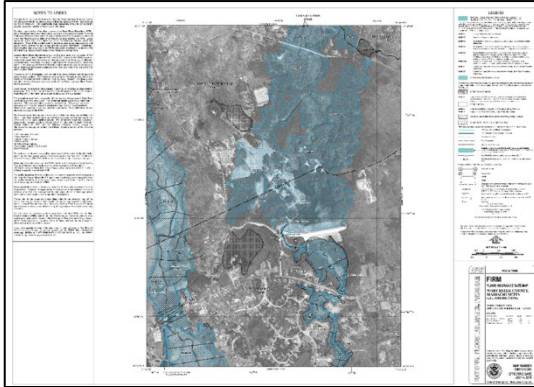

Figure 2: A FIRM for Worcester County

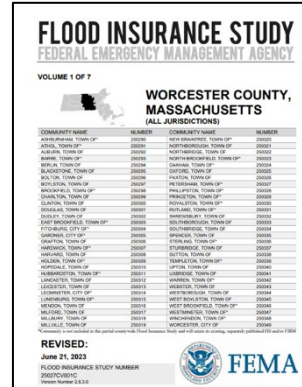

Figure 3: FIS Report Cover for Worcester County

Slide 6: Who uses the FIRM & FIS Report?

- Local government
 - Building code
 - Wetlands Protection Act
 - Local floodplain regulations
 - Planning/mitigation
- Lenders – mandatory purchase requirements
- Licensed professionals – design and construction requirements
- Public- to know their flood risk

Slide 7: Learning Check #1

Question: Who is one person who uses the FEMA flood maps?

Possible answers: local building official, local conservation agent or members, local planners, financial lenders, engineers, surveyors, architects, and the public.

Slide 9: Key Terms

- Base flood
 - 1% annual chance storm
 - Also known as “100-year-flood”
- Special Flood Hazard Area (SFHA)
 - 1% annual floodplain
 - A + V zones
 - Regulations apply
- Base Flood Elevation (BFE)
 - Expected height of flood waters in 1% annual chance storm
- “FIRMette”
 - an official piece of the FEMA map, containing the location of a specific property.

Slide 10: What are FEMA’s Flood Maps?

- FEMA’s flood maps are called “Flood Insurance Rate Maps” or FIRMs.
- Created and released by FEMA.
- Available across all of Massachusetts- though the age of the maps differ.
- Shows FEMA’s regulatory floodplain and floodway.

Slide 11: How are the Flood Insurance Rate Maps used?

- Used to determine floodplain boundaries
- Identify flood zone of property
- Determine BFEs
- Locating regulatory floodways Inland only
- Locating Limit of Moderate Wave Action (LiMWA) *Coastal only*
- Identify coastal areas where flood insurance is not available (Coastal Barrier Resources System) *Coastal only*

Slide 12: Does my community have flood maps?

- Most communities have FIRMs:
 - Shows 1% annual change flood
 - Shows 0.2% annual change flood
 - Shows regulatory floodway (newer FIRMs)
- SOME communities with older FIRMs also have Flood Boundary & Floodway Maps (FBFM) (*typically 1987 & prior*):
 - Shows regulatory floodway
- Few communities with VERY OLD maps have Flood Hazard Boundary Maps (FHBM) (*typically prior to 1980*). In most cases this has been converted to a FIRM but will still say FHBM.

Slide 13: Learning Check #2

What is the base flood?

- a) 0.2% annual chance flood
- b) 1% annual chance flood
- c) 2% annual chance flood
- d) 10% annual chance flood

Slide 14: Learning Check #2 Answer

Answer: b) 1% annual chance flood

Slide 15: Learning Check #3:

What does BFE stand for?

Slide 16: Learning Check #3 Answer:

Answer: Base Flood Elevation

Slide 17: Paper vs. PDFs vs. GIS-Based Maps

- Paper
 - Have more information (cross sections, transect lines, elevation marks, LiMWA line)
 - Mailed to communities when maps became effective
- PDFs
 - Digital versions of paper maps- contain all the same info
 - Can easily make printout for residents
 - Available to everyone
- GIS-Based *available from FEMA for communities with newer maps (starting in mid-2000s)*
 - GIS data of maps
 - Included in all FEMA GIS online viewers
 - Available to everyone

Slide 18, 19 & 20: FIRM Features (Slide 1 of 3, 2 of 3, and 3 of 3)

- Title block
- Map revision/effective date – revised panels have new suffix letter
- Legend
- Scale and north arrow
- Street names, watercourse names
- Zone and elevation reference marks
- Floodway and cross sections

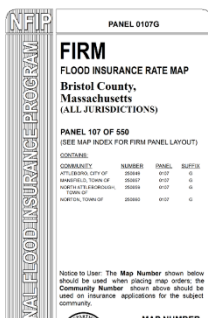

Figure 4: Title Block from FIRM 25005C0107G

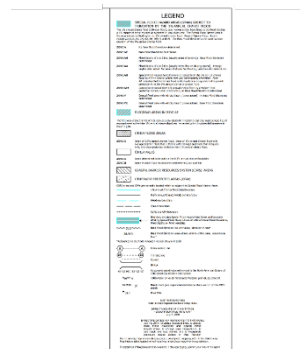

Figure 5: Legend from FIRM 25005C0107G

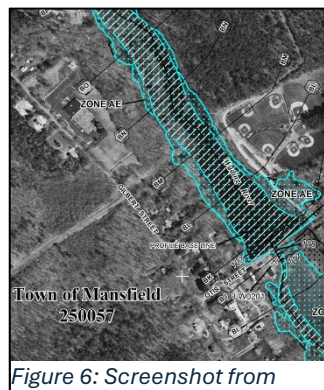

Figure 6: Screenshot from FIRM 25005C0107G

Slide 21: Learning Check #4

What is one thing you can find on a FEMA flood map?

Possible answers: title block, legend, map effective date, scale and north arrow, street names, watercourse names, zone and elevation marks, and floodway and cross sections.

Slide 23: Understanding the Riverine Floodplain

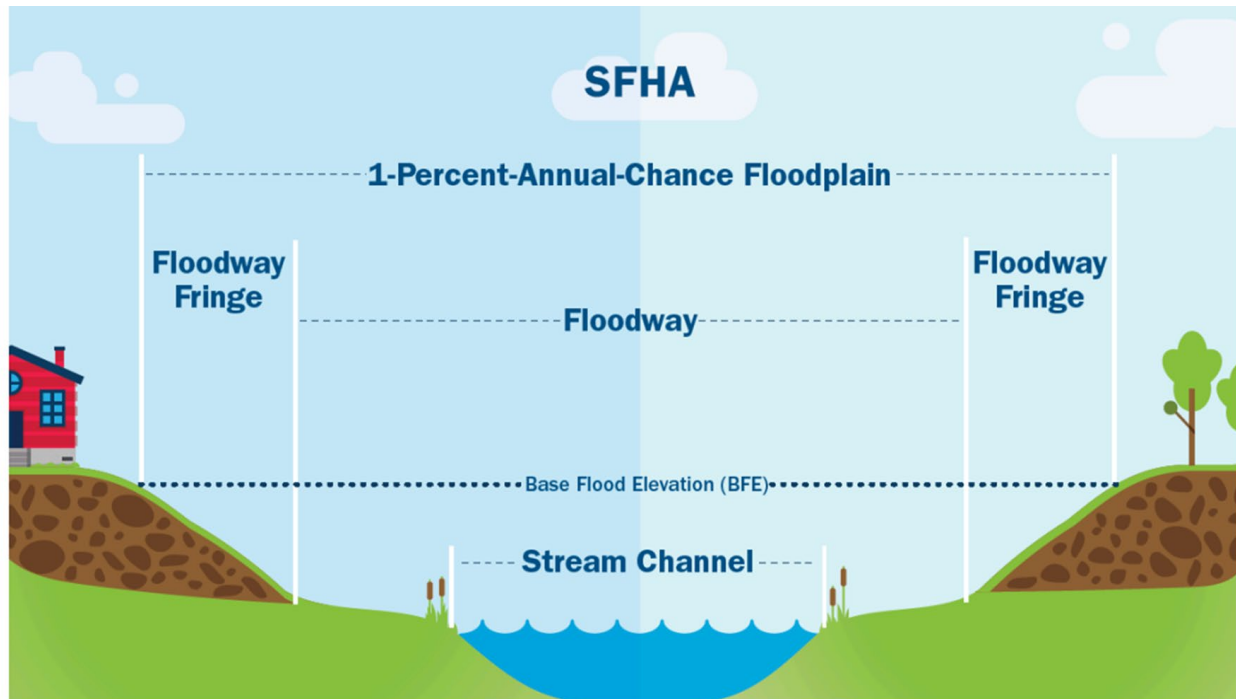

Figure 7: Informational graphic showing a profile of a riverine floodplain, including the 1% Annual Chance Floodplain, Floodway Fringe, Floodway, and Stream Channel.

Slide 24: Understanding the Coastal Floodplain

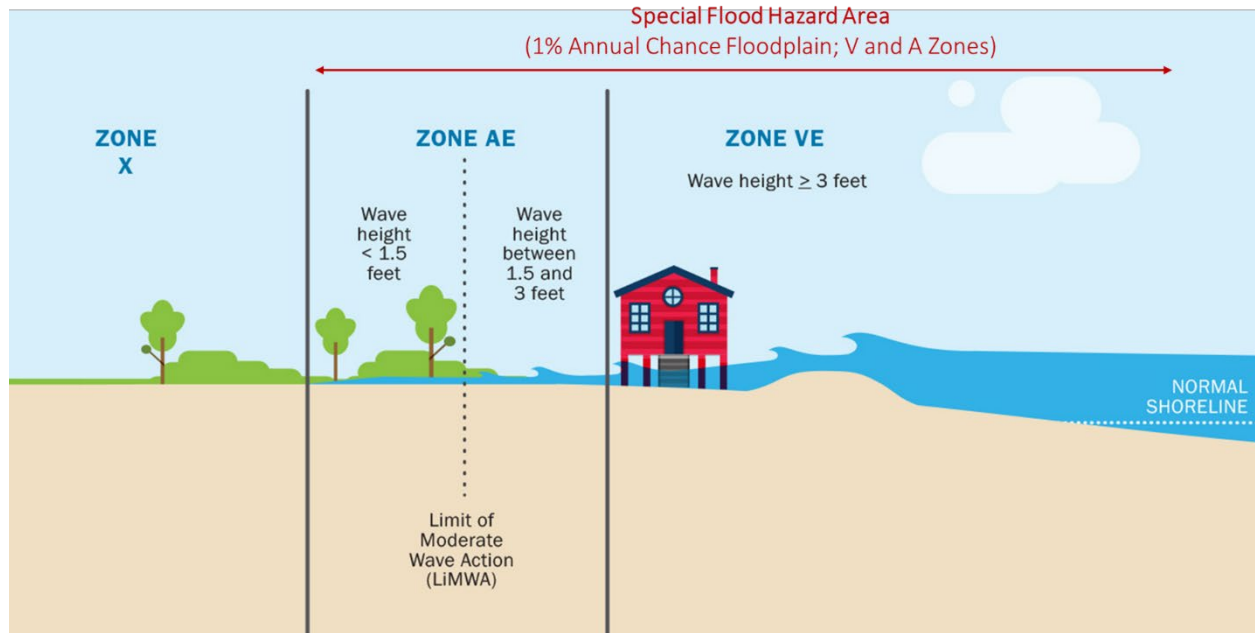

Figure 8: Informational graphic showing a profile of a coastal floodplain, including the 1% Annual Chance Floodplain, Zone VE, Zone AE, and the LiMWA

Slide 25: Special flood Hazard Areas – Flood Zones

- **Zone A:** 1% annual chance flood without base flood elevations
- **Zone A1-30 and Zone AE:** 1% annual chance flood with base flood elevations
- **Zone AH:** 1% annual chance flood, usually in form of a pond (average depth between 1-3 ft)
- **Zone AO:** 1% annual chance flood, usually in form of sheet flow (average depth between 1-3 ft)
- **Zone VE:** 1% annual chance flood with base flood elevations including storm waves

Remember...Regulatory zones start with letters A or V

Slide 26: Non-Special Flood Hazard Areas – Flood Zones

- **Zone B and X (shaded):** Moderate-risk of flooding. Usually between the limits of 1% and 0.2% chance floods. Shown as orange on new maps.
- **Zone C and X (unshaded):** Low-risk of flooding, above the 0.2% annual chance flood. Can also be area protected by a levee from 1% annual chance flood.

Remember: Low Risk Doesn't Mean No Risk!

Slide 27: Learning Check #5

True or False: Base flood elevations (BFE) are published for Zone AE.

Slide 28: Learning Check #5 Answer

Answer: True

Slide 31: Maps can look different depending on age...

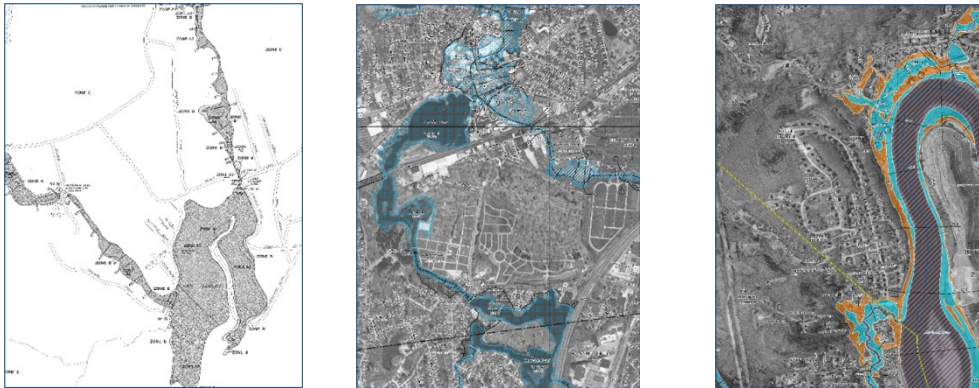

Figure 9: Screenshot of FIRMs released in varying years

Slide 32: Inland Special Flood Hazard Areas – FIRM (older) (Slide 1 of 3)

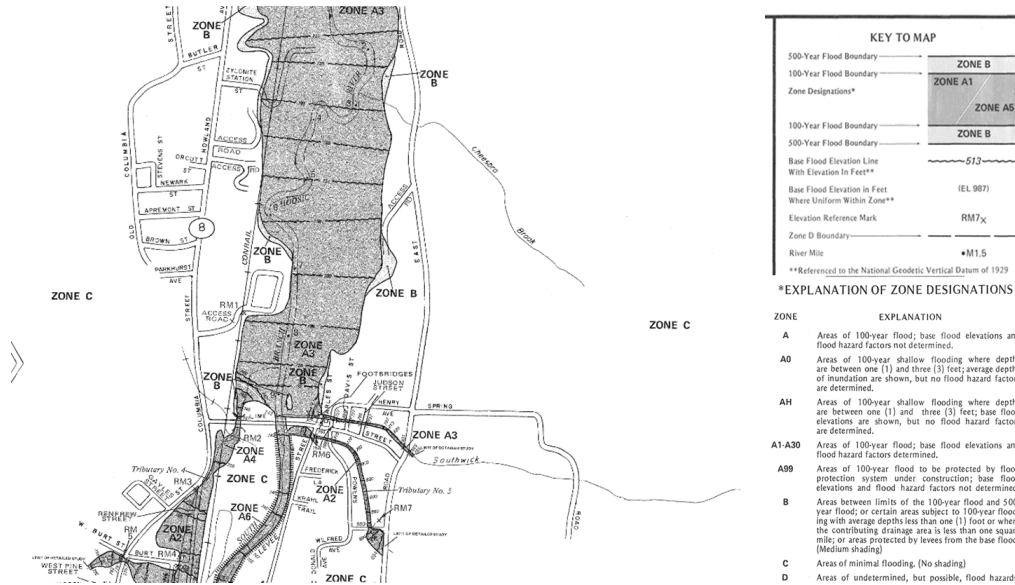

Figure 10: Screenshot of the FIRM 250016005B and the legend

Slide 33: Inland Special Flood Hazard Areas – FIRM (older) (Slide 2 of 3)

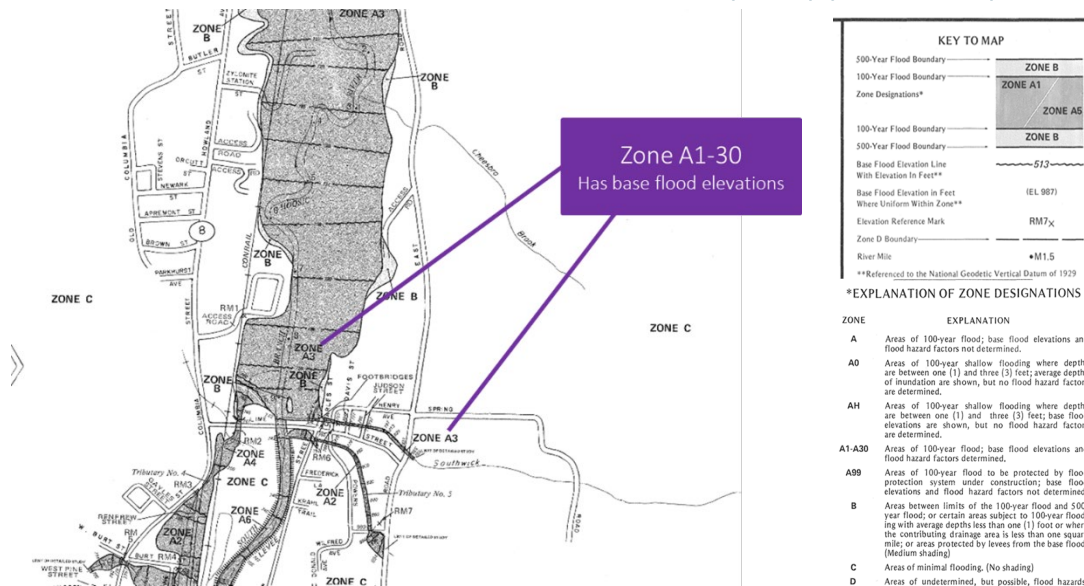

Figure 11: Screenshot of the FIRM 250016005B and the legend.

Slide 34: Inland Special Flood Hazard Areas – FIRM (older) (Slide 3 of 3)

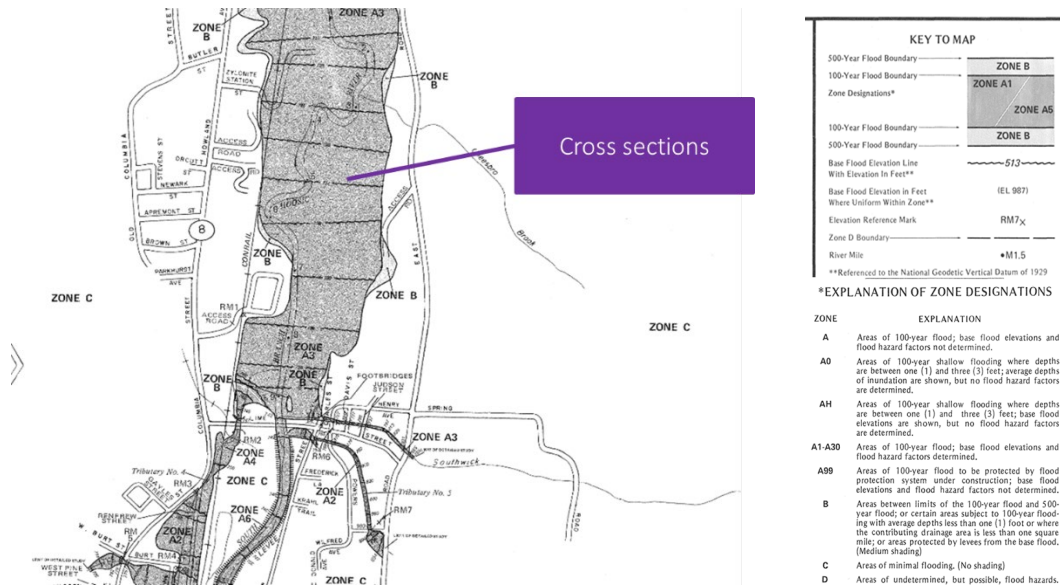

Figure 12: Screenshot of the FIRM 250016005B and the legend

Slide 35: Inland Non-Special Flood Hazard Areas – FIRM (older) (Slide 1 of 2)

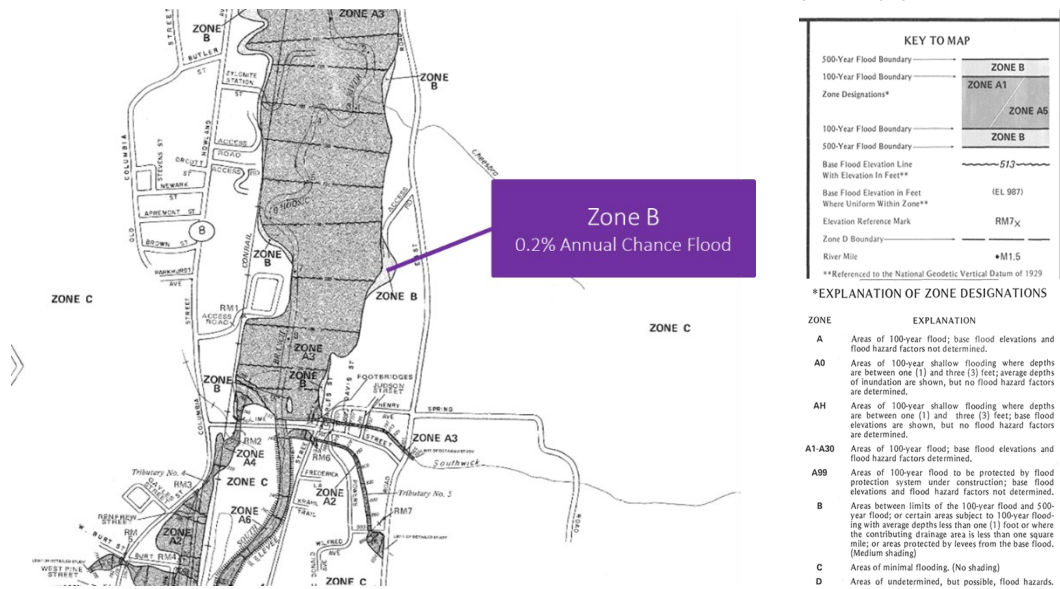

Figure 13: Screenshot of the FIRM 250016005B and the legend

Slide 36: Inland Non-Special Flood Hazard Areas – FIRM (older) (Slide 2 of 2)

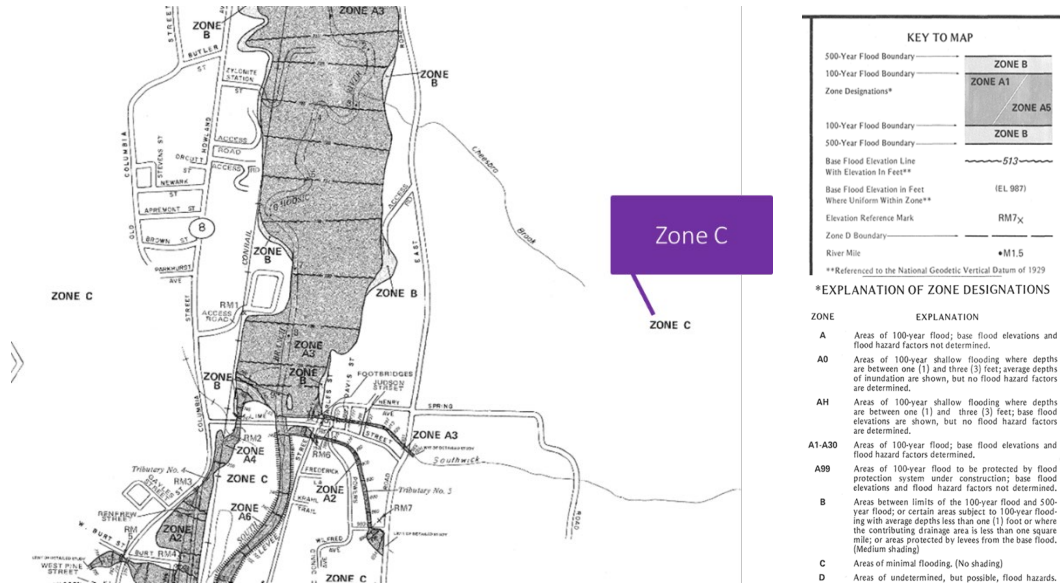

Figure 14: Screenshot of the FIRM 250016005B and the legend

Slide 37: Flood Boundary and Floodway Map – FBFM (Slide 1 of 2)

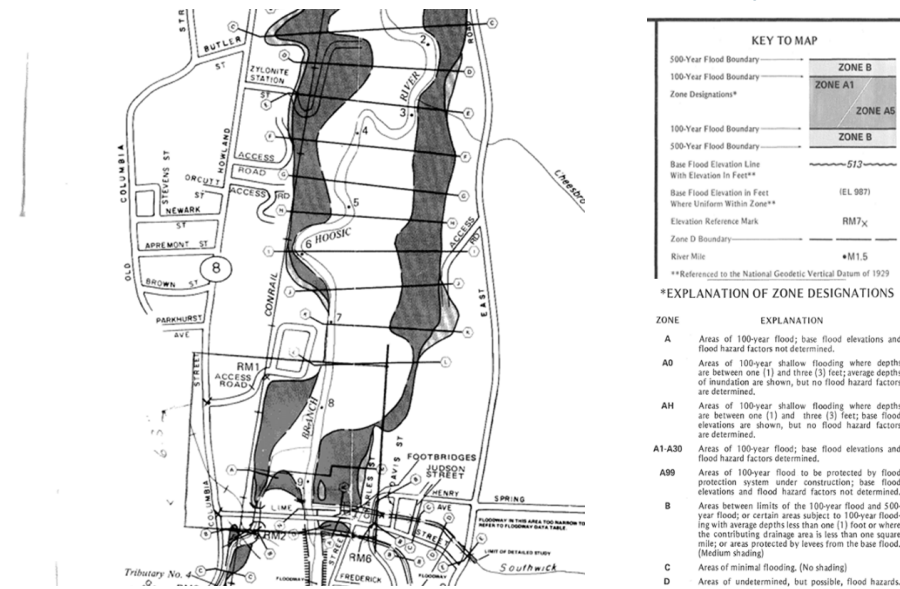

Figure 15: Screenshot of the FBFM 250016005 and the legend.

Slide 38: Flood Boundary and Floodway Map – FBFM (Slide 2 of 2)

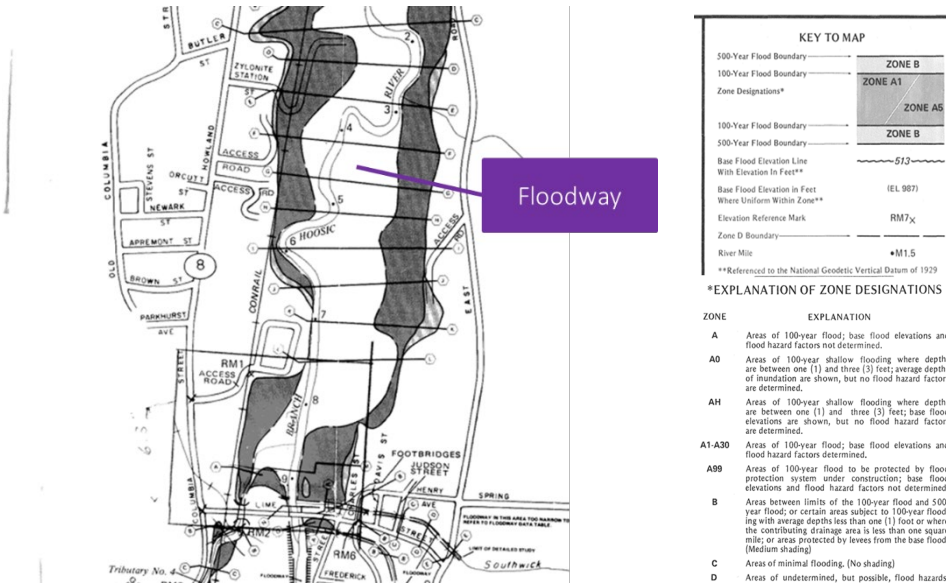

Figure 16: Screenshot of the FBFM 250016005 and the legend.

Slide 39: Inland Special Flood Hazard Areas – FIRM (Slide 1 of 5)

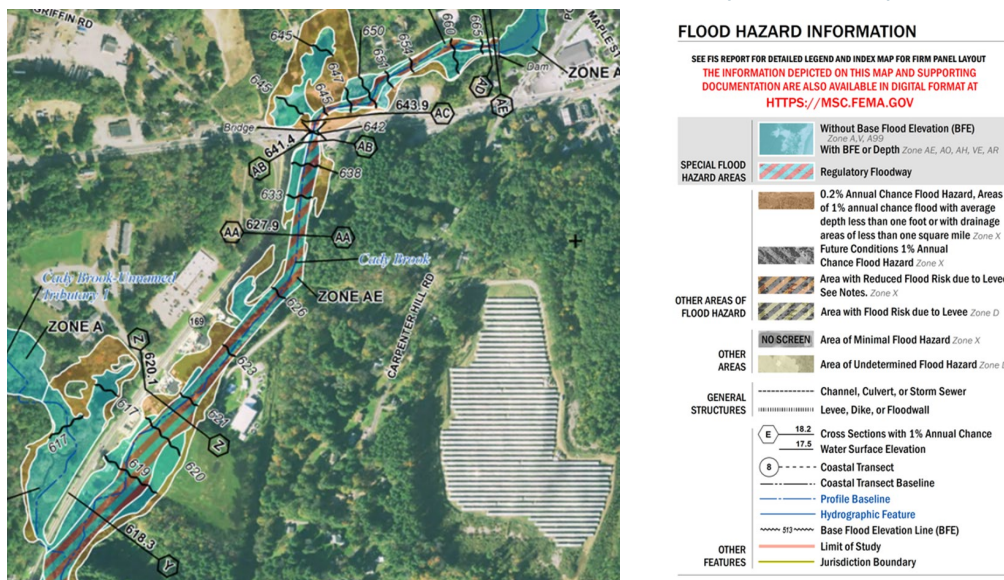

Figure 17: Screenshot of FIRM 25027C0788F and the legend

Slide 40: Inland Special Flood Hazard Areas – FIRM (Slide 2 of 5)

FLOOD HAZARD INFORMATION

SEE FIS REPORT FOR DETAILED LEGEND AND INDEX MAP FOR FIRM PANEL LAYOUT
 THE INFORMATION DEPICTED ON THIS MAP AND SUPPORTING DOCUMENTATION ARE ALSO AVAILABLE IN DIGITAL FORMAT AT [HTTPS://MSC.FEMA.GOV](https://MSC.FEMA.GOV)

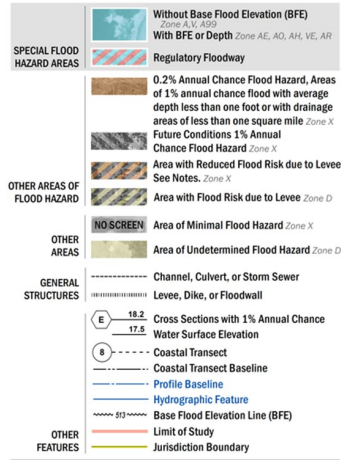
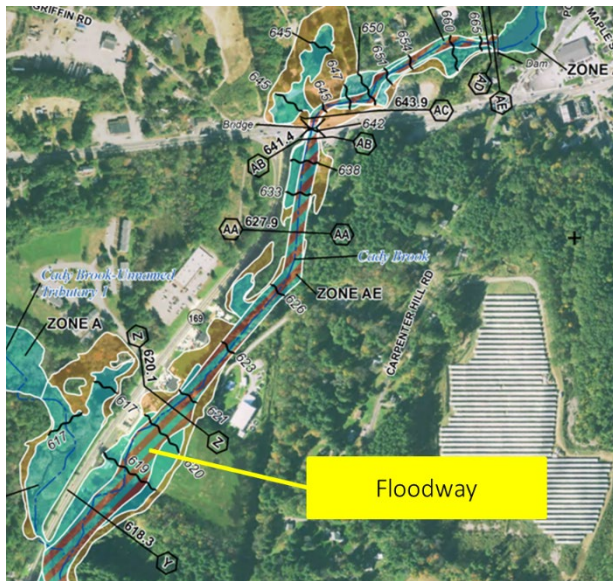

Figure 18: Screenshot of FIRM 25027C0788F and the legend

Slide 41: Inland Special Flood Hazard Areas – FIRM (Slide 3 of 5)

FLOOD HAZARD INFORMATION

SEE FIS REPORT FOR DETAILED LEGEND AND INDEX MAP FOR FIRM PANEL LAYOUT
 THE INFORMATION DEPICTED ON THIS MAP AND SUPPORTING DOCUMENTATION ARE ALSO AVAILABLE IN DIGITAL FORMAT AT [HTTPS://MSC.FEMA.GOV](https://MSC.FEMA.GOV)

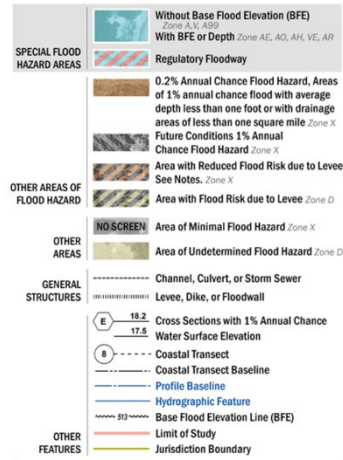
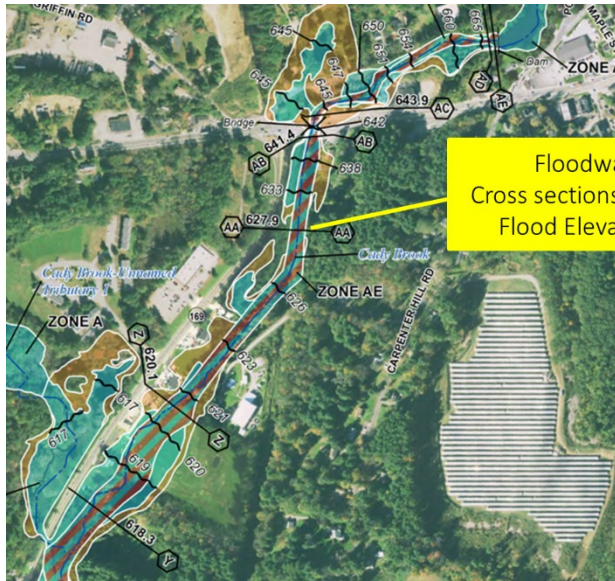

Figure 19: Screenshot of FIRM 25027C0788F and the legend

Slide 42: Inland Special Flood Hazard Areas – FIRM (Slide 4 of 5)

FLOOD HAZARD INFORMATION

SEE FIS REPORT FOR DETAILED LEGEND AND INDEX MAP FOR FIRM PANEL LAYOUT
 THE INFORMATION DEPICTED ON THIS MAP AND SUPPORTING
 DOCUMENTATION ARE ALSO AVAILABLE IN DIGITAL FORMAT AT
[HTTPS://MSC.FEMA.GOV](https://MSC.FEMA.GOV)

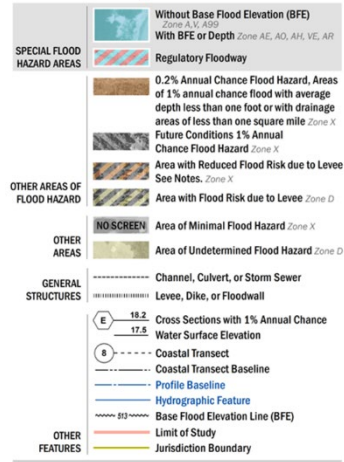

Figure 20: Screenshot of FIRM 25027C0788F and the legend.

Slide 43: Inland Special Flood Hazard Areas – FIRM (Slide 5 of 5)

FLOOD HAZARD INFORMATION

SEE FIS REPORT FOR DETAILED LEGEND AND INDEX MAP FOR FIRM PANEL LAYOUT
 THE INFORMATION DEPICTED ON THIS MAP AND SUPPORTING
 DOCUMENTATION ARE ALSO AVAILABLE IN DIGITAL FORMAT AT
[HTTPS://MSC.FEMA.GOV](https://MSC.FEMA.GOV)

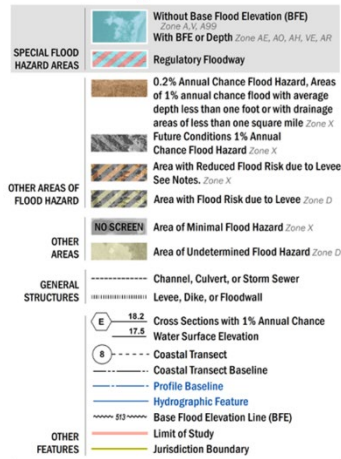

Figure 21: Screenshot of FIRM 25027C0788F and the legend.

Slide 44: Inland Non-Special Flood Hazard Areas – FIRM (Slide 1 of 2)

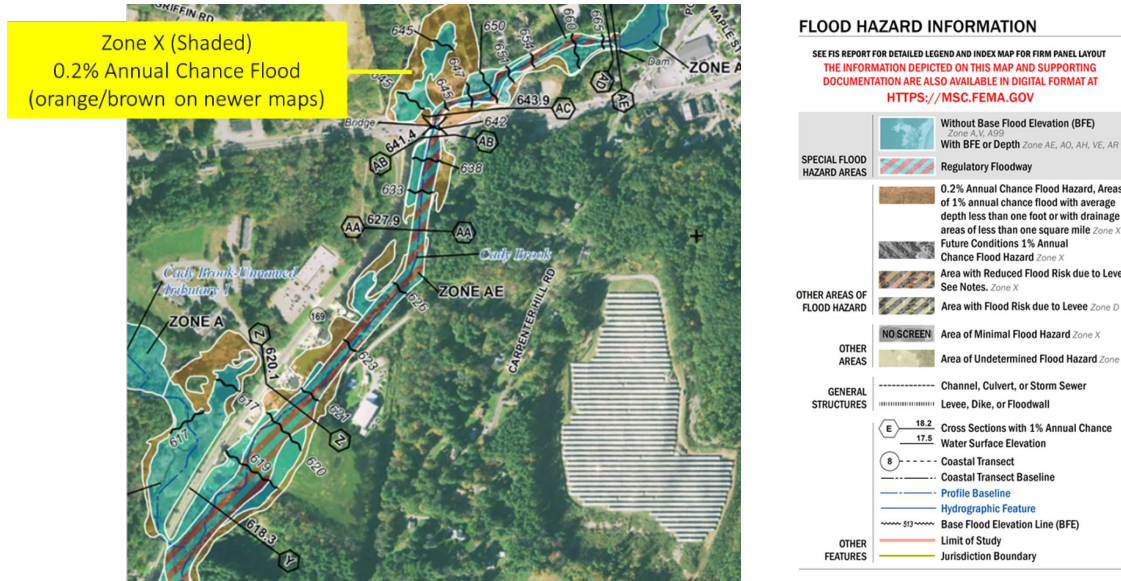

Figure 22: Screenshot of FIRM 25027C0788F and the legend

Slide 45: Inland Non-Special Flood Hazard Areas – FIRM (Slide 2 of 2)

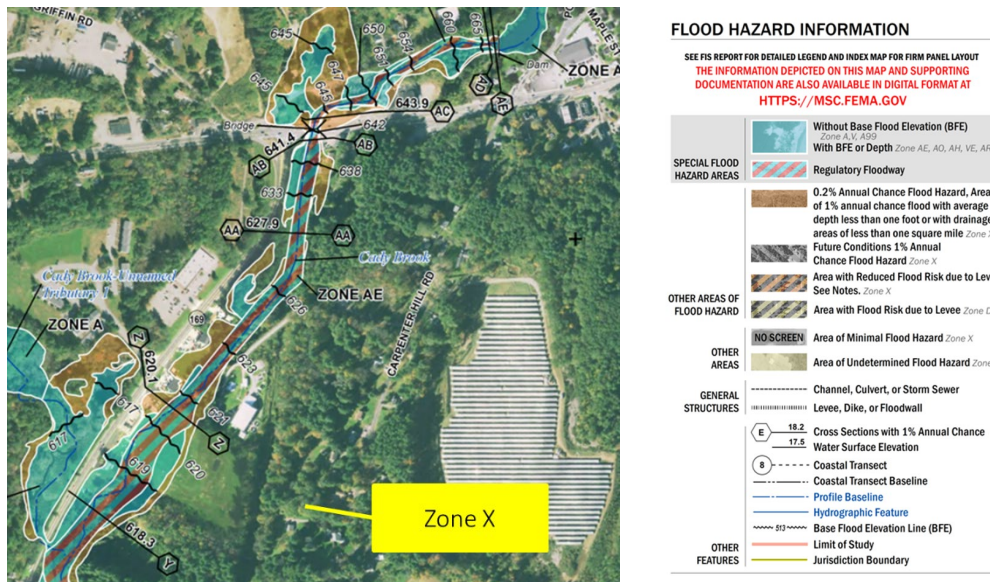

Figure 23: Screenshot of FIRM 25027C0788F and the legend

Slide 46: Coastal Special Flood Hazard Areas – FIRM (Slide 1 of 5)

Figure 24: Screenshot of FIRM 25023C0017J and the legend

Slide 47: Coastal Special Flood Hazard Areas – FIRM (Slide 2 of 5)

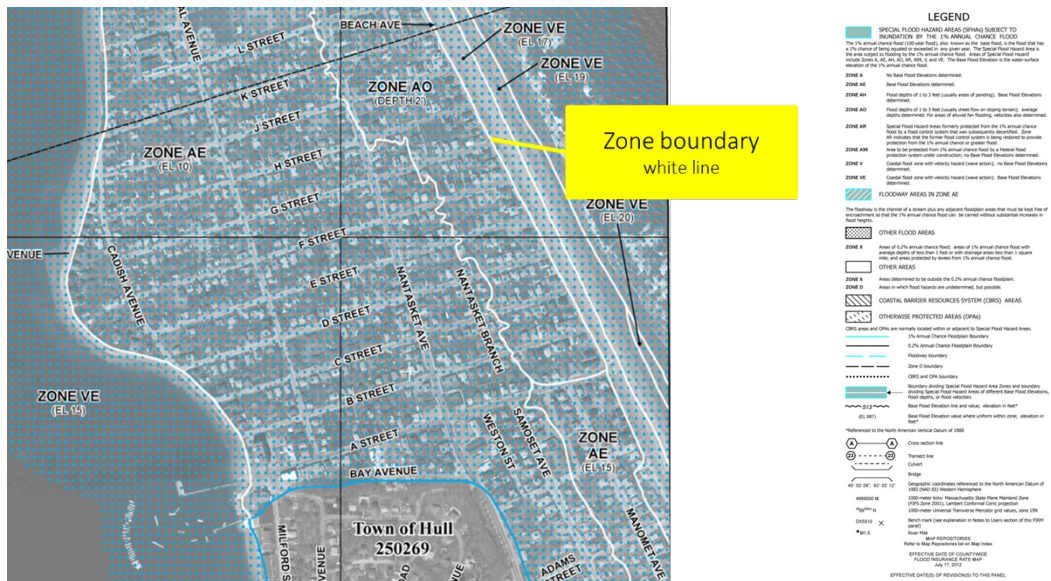

Figure 25: Screenshot of FIRM 25023C0017J and the legend.

Slide 52: What about Coastal A Zones?

- Limit of Moderate Wave Action (LiMWA): landward limit of 1.5' breaking waves.
 - Shown on the FIRM, may be on zone boundary or within AE zone
 - Indicates “Coastal A Zone” between 1.5’ and 3’ breaking waves.

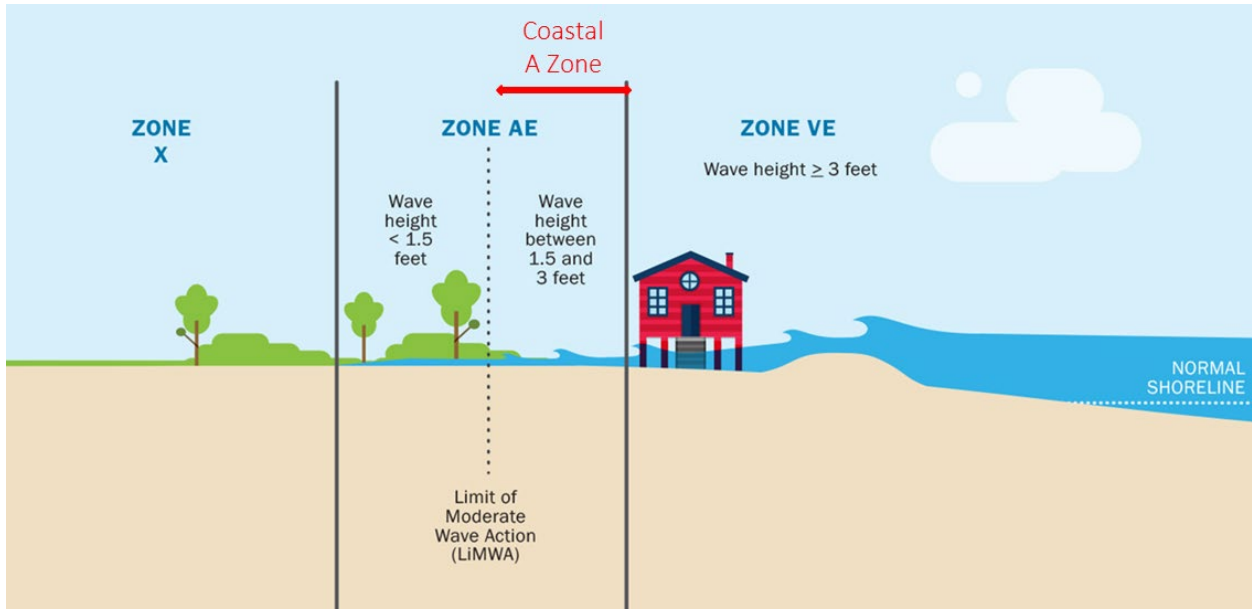

Figure 30: Profile of a Coastal Floodplain. Arrow showing the Coastal A Zone

Slide 53: Identifying the LiMWA (slide 1 of 3)

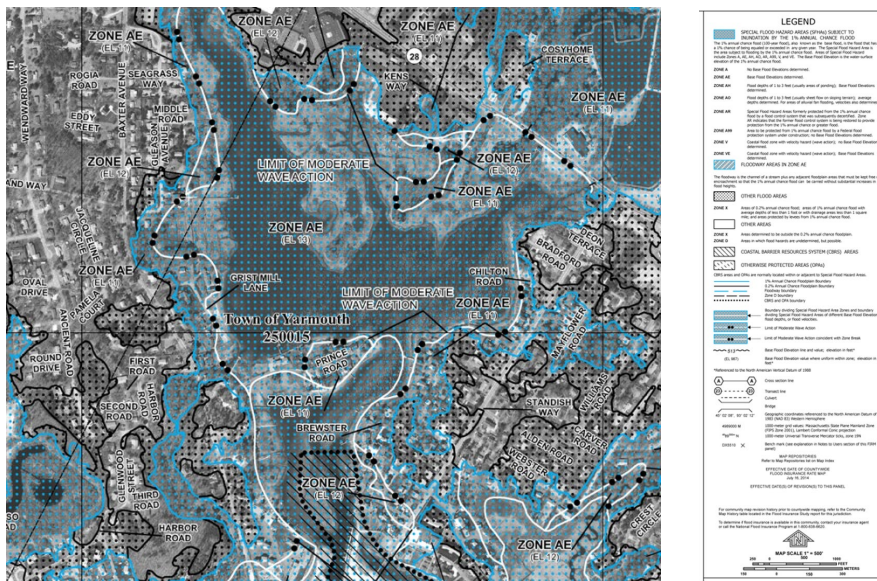

Figure 31: Screenshot of FIRM 25001C0569J and the legend.

Slide 54: Identifying the LiMWA (slide 2 of 3)

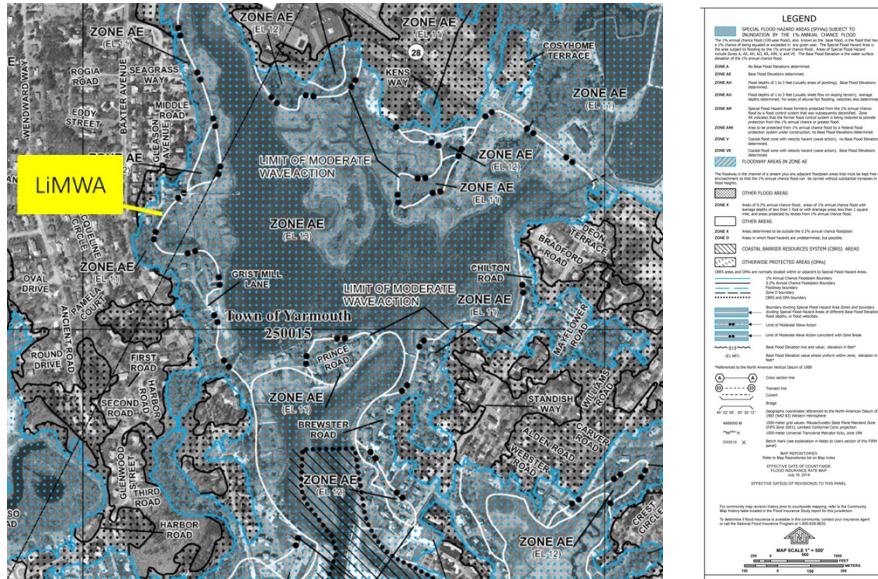

Figure 32: Screenshot of FIRM 25001C0569J and the legend.

Slide 55: Identifying the LiMWA (slide 3 of 3)

- FEMA’s National Flood Hazard Layer
- Triangles point in the direction of the waves and Coastal A Area
- Check with FIRM, sometimes triangles point in the wrong direction

Figure 33: Screenshot of FIRM 25001C0569J and the legend.

Slide 58: How to access the FIRMs and FIS Report?

- Can be viewed or downloaded from FEMA’s Map Service Center.
 - Look up by address
 - Download FIRM in PDF or GIS files
 - Easily make printouts of FIRM for residents
 - Download FIS report as PDF
 - Available to everyone
- Towns may have their own GIS layer
- FEMA Flood Data layer on MassMapper.

Slide 59: Using FEMA’s Map Service Center (slide 1 of 16)

Figure 34: Screenshot of FEMA’s Map Service Center Home Page

Slide 60: Using FEMA's Map Service Center (slide 2 of 16)

FEMA

Navigation

Search

MSC Home

MSC Search by Address

MSC Search All Products

MSC Products and Tools

Hazus

LOMC Batch Files

Product Availability

MSC Frequently Asked Questions (FAQs)

MSC Email Subscriptions

Contact MSC Help

FEMA Flood Map Service Center: Welcome!

Looking for a Flood Map? [?](#)

Enter an address, a place, or longitude/latitude coordinates:

Looking for more than just a current flood map?

Visit [Search All Products](#) to access the full range of flood risk products for your community.

[To view other products in addition to the FIRM](#)

About Flood Map Service Center

The FEMA Flood Map Service Center (MSC) is the official public source for flood hazard information produced in support of the National Flood Insurance Program (NFIP). Use the MSC to find your official flood map, access a range of other flood hazard products, and take advantage of tools for better understanding flood risk.

FEMA flood maps are continually updated through a variety of processes. Effective information that you download or print from this site may change or become superseded by new maps over time. For additional information, please see the [Flood Hazard Mapping Updates Overview Fact Sheet](#)

Announcements

The [Search All Products](#) page has been recently updated to allow users to download a listing of all products resulting from a search. Users can print the file or import it into a spreadsheet or database.

Figure 35: Screenshot of FEMA's Map Service Center Home Page. Users can enter a address or use the search all products button.

Slide 61: Using FEMA's Map Service Center (slide 3 of 16)

FEMA

Navigation

Search

MSC Home

MSC Search by Address

MSC Search All Products

MSC Products and Tools

Hazus

LOMC Batch Files

Product Availability

MSC Frequently Asked Questions (FAQs)

MSC Email Subscriptions

Contact MSC Help

FEMA Flood Map Service Center: Welcome!

Looking for a Flood Map? [?](#)

Enter an address, a place, or longitude/latitude coordinates:

Looking for more than just a current flood map?

Visit [Search All Products](#) to access the full range of flood risk products for your community.

About Flood Map Service Center

The FEMA Flood Map Service Center (MSC) is the official public source for flood hazard information produced in support of the National Flood Insurance Program (NFIP). Use the MSC to find your official flood map, access a range of other flood hazard products, and take advantage of tools for better understanding flood risk.

FEMA flood maps are continually updated through a variety of processes. Effective information that you download or print from this site may change or become superseded by new maps over time. For additional information, please see the [Flood Hazard Mapping Updates Overview Fact Sheet](#)

Announcements

The [Search All Products](#) page has been recently updated to allow users to download a listing of all products resulting from a search. Users can print the file or import it into a spreadsheet or database.

Figure 36: Screenshot of FEMA's Map Service Center Home Page. Example of entering a address into the search feature.

Slide 64: Using FEMA's Map Service Center (slide 6 of 16)

FEMA Flood Map Service Center: FIRMette Web

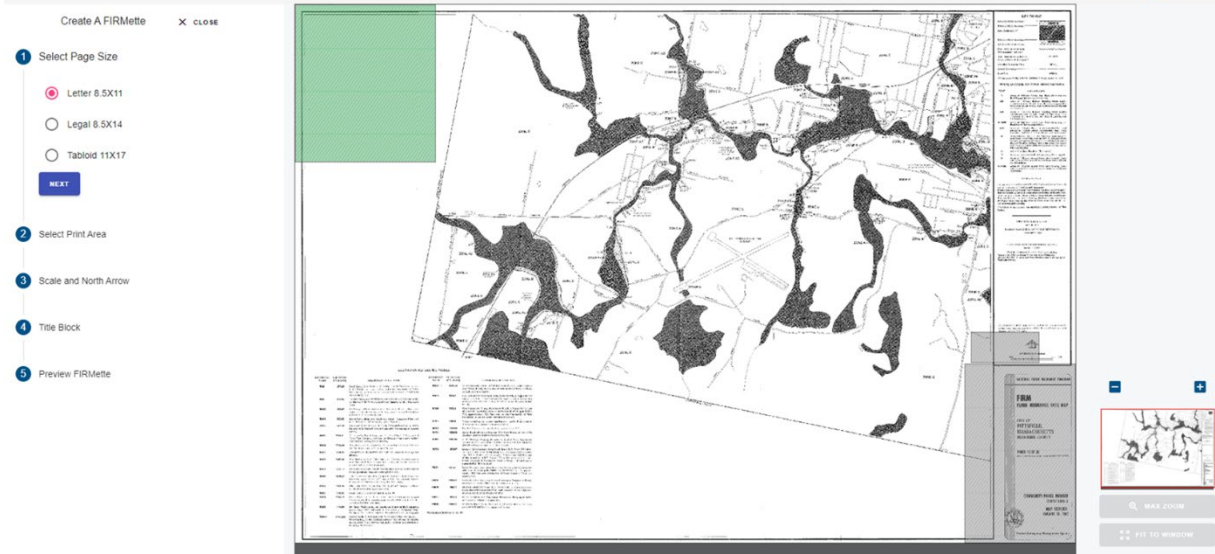

Figure 39: Screenshot of FEMA's Map Service Center 'Create a FIRMette'.

Slide 65: Using FEMA's Map Service Center (slide 7 of 16)

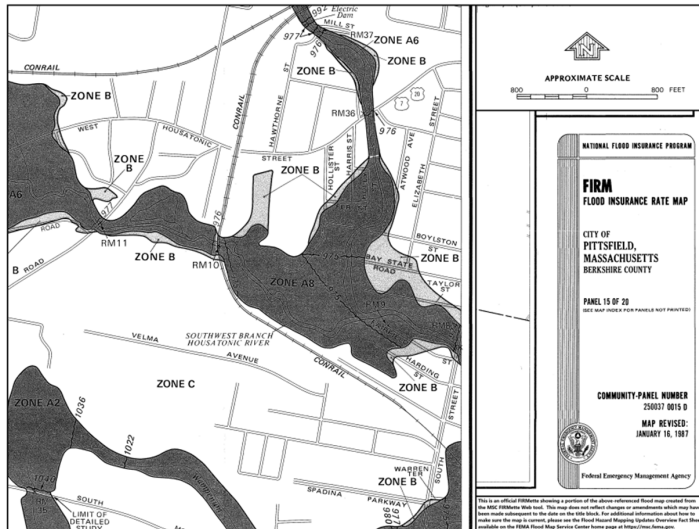

Figure 40: Example of a FIRMette created from the Map Service Center.

Slide 66: Using FEMA's Map Service Center (slide 8 of 16)
Using Google Maps can help locate a property.

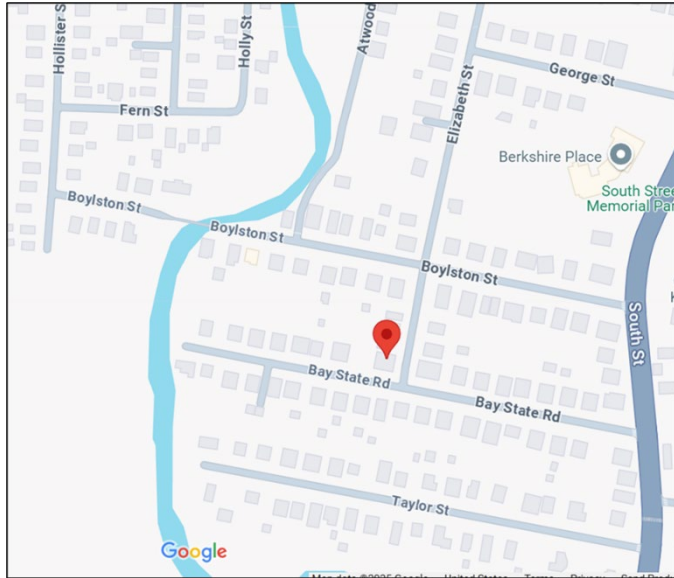
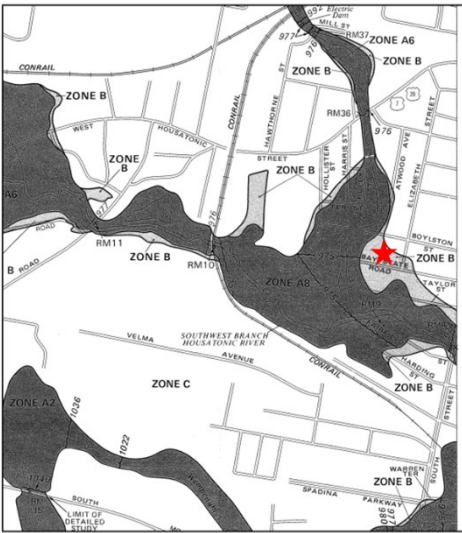

Figure 41: Example of using Google Maps to help locate a property on a FIRM.

Slide 67: Using FEMA's Map Service Center (slide 9 of 16)

FEMA

Navigation

Search

MSC Home
MSC Search by Address
MSC Search All Products
MSC Products and Tools
Hazard
LOMC Batch Files
Product Availability
MSC Frequently Asked Questions (FAQs)
MSC Email Subscriptions
Contact MSC Help

FEMA Flood Map Service Center: Welcome!

Looking for a Flood Map? [e](#)

Enter an address, a place, or longitude/latitude coordinates:

Looking for more than just a current flood map?

Visit [Search All Products](#) to access the full range of flood risk products for your community.

About Flood Map Service Center

The FEMA Flood Map Service Center (MSC) is the official public source for flood hazard information produced in support of the National Flood Insurance Program (NFIP). Use the MSC to find your official flood map, access a range of other flood hazard products, and take advantage of tools for better understanding flood risk.

FEMA flood maps are continually updated through a variety of processes. Effective information that you download or print from this site may change or become superseded by new maps over time. For additional information, please see the [Flood Hazard Mapping Updates Overview Fact Sheet](#)

Announcements

The [Search All Products](#) page has been recently updated to allow users to download a listing of all products resulting from a search. Users can print the file or import it into a spreadsheet or database.

Figure 42: Screenshot of FEMA's Map Service Center Home Page. Example of entering a address into the search feature.

Slide 68: Using FEMA's Map Service Center (slide 10 of 16)

The flood map for the selected area is number **25009C0203F**, effective on **7/3/2012**

To get a **FIRMette** →

DYNAMIC MAP

From Map Service Center

MAP IMAGE

Download Map Panel

Changes to this FIRM [🔗](#)

- Revisions (0)
- Amendments (5)
- Revalidations (1)

Go to NFHL Viewer ←

You can choose a new flood map or move the location pin by selecting a different location on the locator map below or by entering a new location in the search field above. It may take a minute or more during peak hours to generate a dynamic FIRMette.

[Go To NFHL Viewer »](#)

USFCA, USGS, The National Map, Orthoimagery. Data refreshed June, 2024. Powered by Esri

MAP PANELS

- Approximate location based on user input and does not represent an authoritative property location
- Selected Floodline Boundary
- Digital Data Available
- No Digital Data Available
- Unmapped

SPECIAL FLOOD HAZARD AREAS

- Without Base Flood Elevation (BFE)
 - 1000 Year ACF Depth
 - Regulatory Floodway
- 0.2% Annual Chance Flood Hazard. Areas of 1% annual chance flood with average depth less than one foot or with average area of less than one square mile
- Future Conditions 1% Annual Chance Flood Hazard
- Area with Reduced Flood Risk due to Levees. See Notes
- Area with Flood Risk due to Levees

OTHER AREAS OF FLOOD HAZARD

- no screen: Area of Minimal Flood Hazard
- Effective LOMs
- Area of Undetermined Flood Hazard

OTHER AREAS

- Channel, Culvert, or Storm Sewer
- Levee, Dike, or Floodwall

GENERAL STRUCTURES

- Cross Sections with 1% Annual Chance Water Surface Elevation
- Coastal Truncant
- Base Flood Elevation Line (BFE)
- Limit of Study
- Jurisdiction Boundary
- Coastal Truncant Baseline
- Profile Baseline
- Hydrographic Feature

OTHER FEATURES

- Digital Data Available
- No Digital Data Available
- Unmapped

MAP PANELS

- The pin displayed on the map is an approximate point selected by the user and does not represent an authoritative property location.

This map complies with FEMA standards for the use of digital flood maps if it is not void as described below. The basemap, levees comply with FEMA's basemap accuracy standards. The flood hazard information is derived directly from the authoritative NFHL, with services provided by FEMA. This map was exported on 7/30/2024 at 1:55 PM and does not reflect changes or amendments subsequent to this date and time. The NFHL and effective information may change or become superseded by new data over time. This map image is void if the one or more of the following map elements do not appear: basemap, imagery, flood zone labels, legend, scale bar, map creation date, community identifiers, FIRM panel numbers, and FIRM effective date. Map images for unmapped and unmoderated areas cannot be used for regulatory purposes.

Figure 43: Screenshot of FEMA's Map Service Center Home Page. Example of entering an address into the search feature.

Slide 69: Using FEMA's Map Service Center (slide 11 of 16)

National Flood Hazard Layer FIRMette FEMA

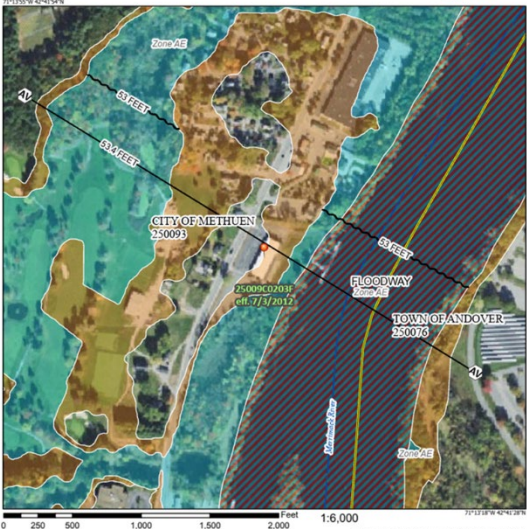

Legend

SEE FIRM REPORT FOR DETAILED LEGEND AND INDEX MAP FOR FIRM PANEL LAYOUT

SPECIAL FLOOD HAZARD AREAS

- Without Base Flood Elevation (BFE)
 - 1000 Year ACF Depth
 - Regulatory Floodway
- 0.2% Annual Chance Flood Hazard. Areas of 1% annual chance flood with average depth less than one foot or with average area of less than one square mile
- Future Conditions 1% Annual Chance Flood Hazard
- Area with Reduced Flood Risk due to Levees. See Notes
- Area with Flood Risk due to Levees

OTHER AREAS OF FLOOD HAZARD

- no screen: Area of Minimal Flood Hazard
- Effective LOMs
- Area of Undetermined Flood Hazard

OTHER AREAS

- Channel, Culvert, or Storm Sewer
- Levee, Dike, or Floodwall

GENERAL STRUCTURES

- Cross Sections with 1% Annual Chance Water Surface Elevation
- Coastal Truncant
- Base Flood Elevation Line (BFE)
- Limit of Study
- Jurisdiction Boundary
- Coastal Truncant Baseline
- Profile Baseline
- Hydrographic Feature

OTHER FEATURES

- Digital Data Available
- No Digital Data Available
- Unmapped

MAP PANELS

- The pin displayed on the map is an approximate point selected by the user and does not represent an authoritative property location.

This map complies with FEMA standards for the use of digital flood maps if it is not void as described below. The basemap, levees comply with FEMA's basemap accuracy standards. The flood hazard information is derived directly from the authoritative NFHL, with services provided by FEMA. This map was exported on 7/30/2024 at 1:55 PM and does not reflect changes or amendments subsequent to this date and time. The NFHL and effective information may change or become superseded by new data over time. This map image is void if the one or more of the following map elements do not appear: basemap, imagery, flood zone labels, legend, scale bar, map creation date, community identifiers, FIRM panel numbers, and FIRM effective date. Map images for unmapped and unmoderated areas cannot be used for regulatory purposes.

Figure 44: Screenshot of FEMA's Map Service Center Home Page. Example of creating a FIRMette.

Slide 70: Using FEMA's Map Service Center (slide 12 of 16)

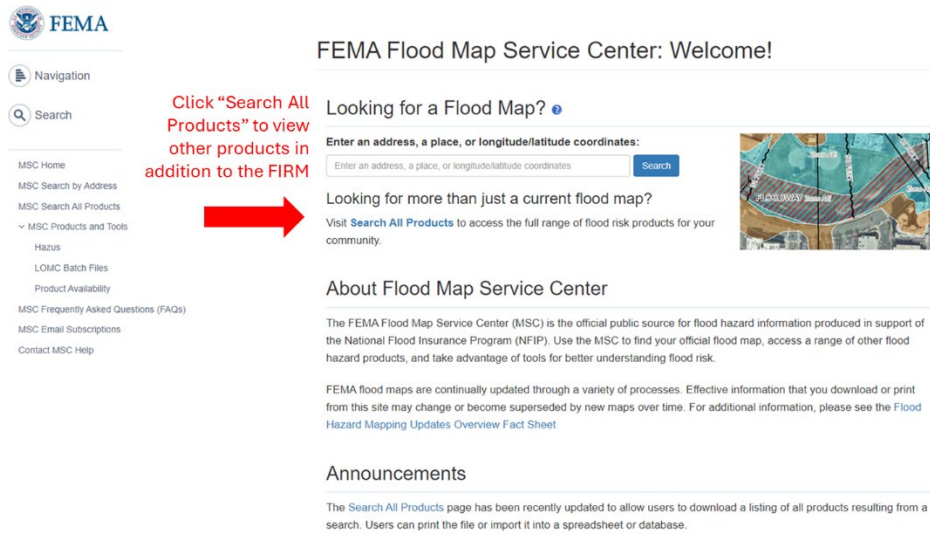

Figure 45: Screenshot of FEMA's Map Service Center Home Page. Arrow points to the search all products button.

Slide 71: Using FEMA's Map Service Center (slide 13 of 16)

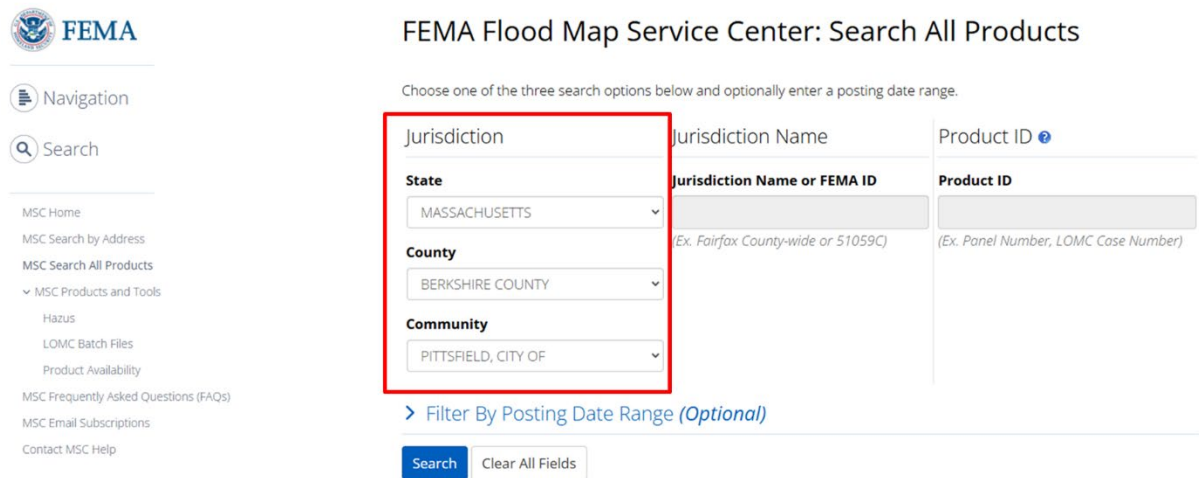

Figure 46: Screenshot of FEMA's Map Service Center Search all products page. Box highlights where to select jurisdiction criteria.

Slide 72: Using FEMA's Map Service Center (slide 14 of 16)

MSC Frequently Asked Questions (FAQs)
 MSC Email Subscriptions
 Contact MSC Help

> Filter By Posting Date Range (Optional)

Search Clear All Fields

Search Results for PITTSFIELD, CITY OF

Click [subscribe](#) to receive email notifications when products are updated.

Click to [download a listing](#) of all products.

If you are a person with a disability, are blind, or have low vision, and need assistance, please contact a [map specialist](#)

Expand All

To view/download effective products → Effective Products (139) ?

- ▶ FIRM Panels (10) ? DL ALL
- ▶ FIS Reports (1) ? DL ALL
- ▶ LOMC (127)
- ▶ NFHL Data-State (1)
- ▶ NFHL Data-County (0)

To view/download preliminary products → Preliminary Products (0) ?

To view/download historic products → Pending Product (0) ?

- ▶ Historic Products (8) ?
- ▶ Flood Risk Products (0) ?

Figure 47: Screenshot of FEMA's Map Service Center Search Results page. Arrows point to where to view effective, preliminary, and historic products.

Slide 73: Using FEMA's Map Service Center (slide 15 of 16)

Effective Products (139) ?

- ▶ FIRM Panels (10) ? DL ALL

Please note: Searches often result in many map files listed under a given section. You can determine the Product ID for the individual map panel needed by looking at the Map Index file. The index map files have "IND" within the Product ID and appear at the start of the list. These index files show an overview of a jurisdiction and how it is subdivided into map panels with the Product ID for each panel shown.

Show 100 entries

Showing 1 to 10 of 10 entries

Product ID	Effective Date	LOMC	Size	Download	View
2500370005	02/19/1982		4MB	DL	VIEW
2500370005C	02/19/1982	LOMC	3MB	DL	VIEW
2500370010	02/19/1982		3MB	DL	VIEW
2500370010C	02/19/1982	LOMC	3MB	DL	VIEW
2500370015	01/16/1987		4MB	DL	VIEW
2500370015D	01/16/1987	LOMC	3MB	DL	VIEW
2500370020	02/19/1982		6MB	DL	VIEW
2500370020C	02/19/1982	LOMC	7MB	DL	VIEW
250037FND0	01/16/1987		1MB	DL	VIEW
250037IND0	01/16/1987		1MB	DL	VIEW

FIRM and FHBM Index → 250037FND0

FIRM and FHBM Index → 250037IND0

- ▶ FIS Reports (1) ? DL ALL
- ▶ LOMC (127)
- ▶ NFHL Data-State (1)
- ▶ NFHL Data-County (0)
- ▶ Preliminary Products (0) ?
- ▶ Pending Product (0) ?
- ▶ Historic Products (8) ?

Figure 48: Screenshot of FEMA's Map Service Center Search Results page. Arrows point to where to view the FIRM Map Indexes.

Slide 74: Using FEMA's Map Service Center (slide 16 of 16)

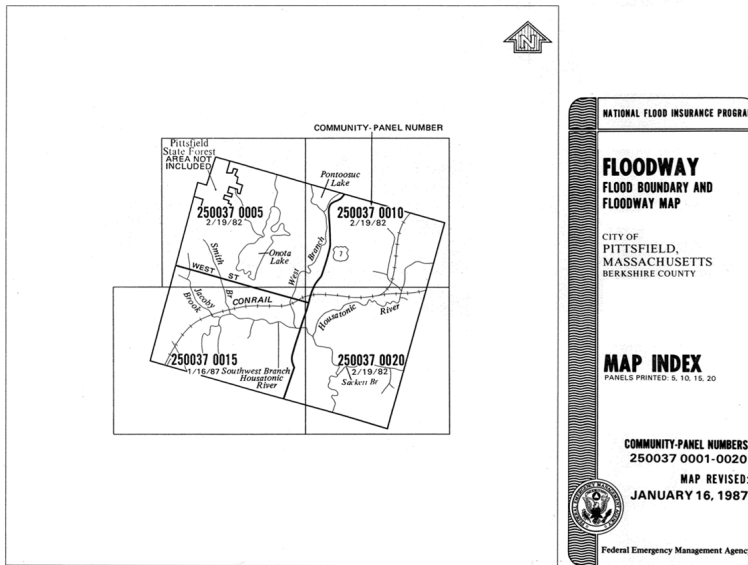

Figure 49: Screenshot of FBFM Map Index for Pittsfield, MA.

Slide 75: MassMapper (slide 1 of 3)

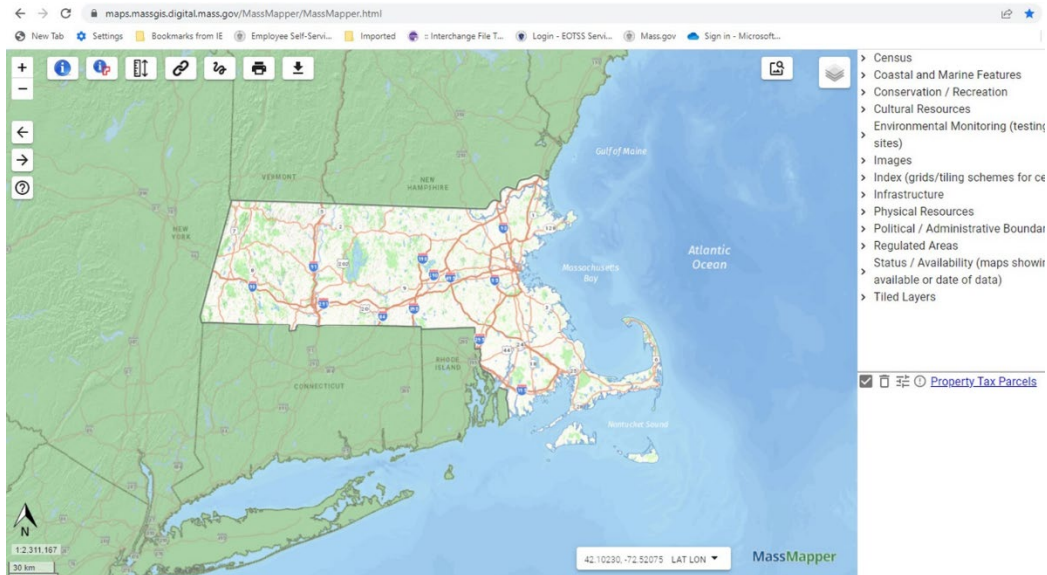

Figure 50: Screenshot of Massmapper.

Slide 76: MassMapper (slide 2 of 3)

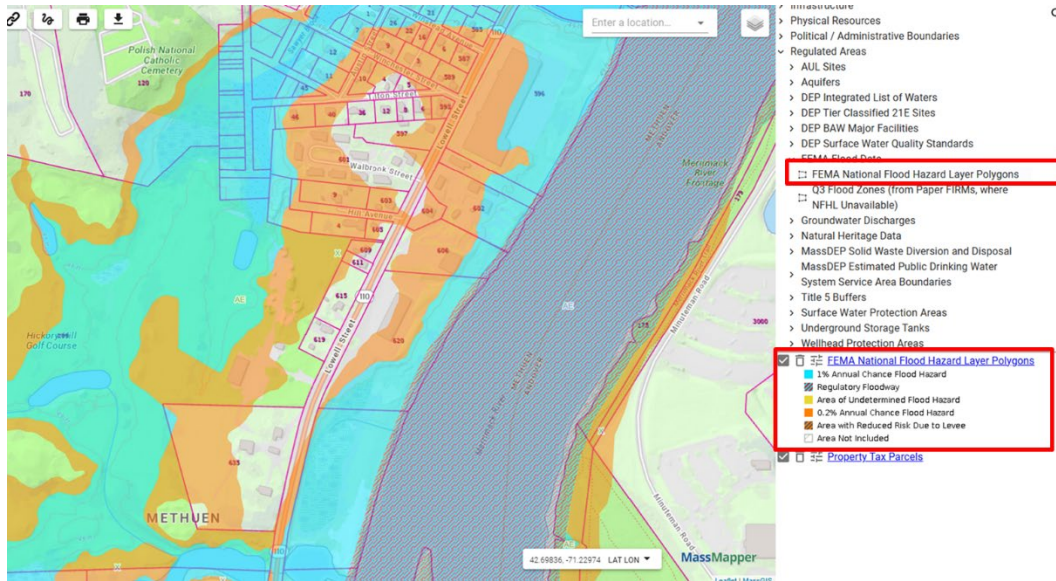

Figure 51: Screenshot of MassMapper. Boxes show the NFHL in the layer menu.

Slide 77: MassMapper (slide 3 of 3)

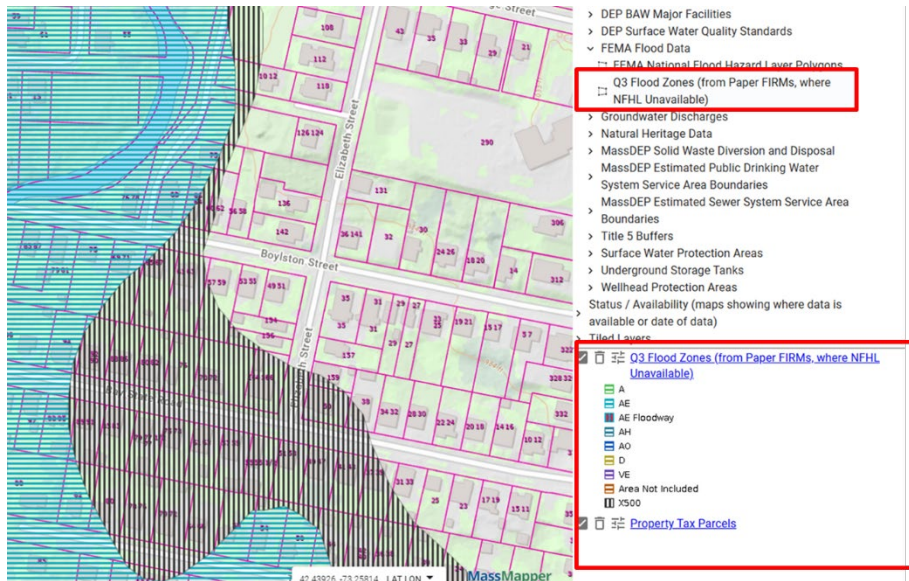

Figure 52: Screenshot of MassMapper. Boxes show the FEMA Q3 data in the layer menu.

Slide 78: Helpful tips for finding a location

- Identify location on Google Maps or through local GIS database
- Look for nearby landmarks
- FEMA's National Flood Hazard Layer does identify addresses, but they're not always accurate!

Figure 53: Screenshot from FEMA's National Flood Hazard Layer

Slide 79: When all else fails...

- FEMA Mapping and Insurance eXchange (FMIX)
 - 1-877-336-2627
 - FEMA-FMIX@fema.dhs.gov
 - Also have live chat feature.
- Flood Hazard Management Program
 - Contact information on our website

Slide 81: When are the maps updated?

- FEMA Mapping Projects:
 - Completed by FEMA for a Watershed or County
 - Entire process can take several years
 - Most of Massachusetts in some phase of a mapping project
 - Reach out to our office if you're unsure about your community