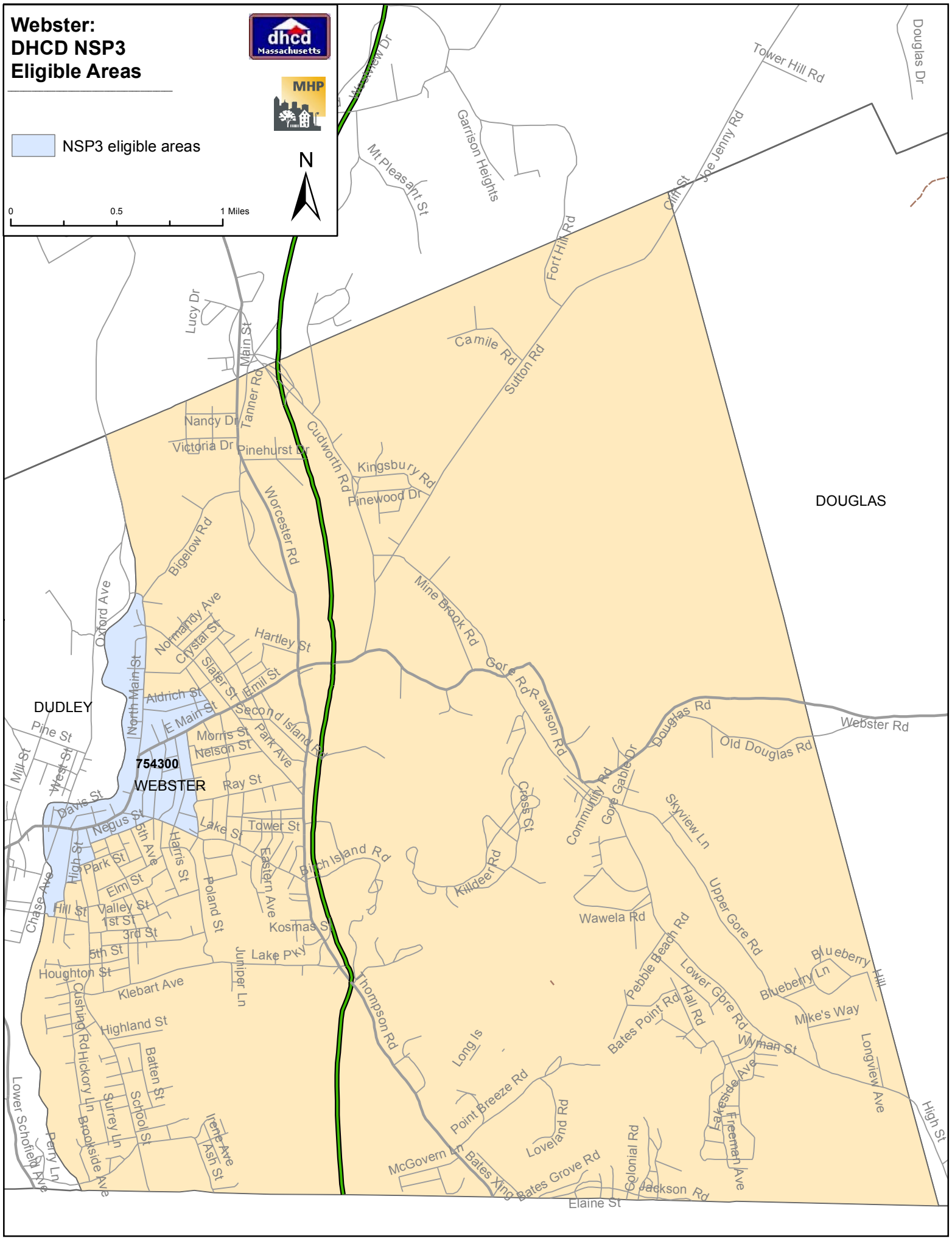
Webster:
DHCD NSP3
Eligible Areas
dhcd
Massachusetts
MHP
NSP3 eligible areas
N
0
0.5
1 Miles
DOUGLAS
DUDLEY
754300
WEBSTER
Tower Hill Rd
Douglas Dr
Joe Jenny Rd
Cliff St
Fort Hill Rd
Garrison Heights
Mt Pleasant St
Lucy Dr
Main St
Tanner Rd
Camile Rd
Sutton Rd
Nancy Dr
Victoria Dr
Pinehurst Dr
Cudworth Rd
Kingsbury Rd
Pinewood Dr
Worcester Rd
Bigelow Rd
Mine Brook Rd
Oxford Ave
Normandy Ave
Crystal St
Hartley St
Slater St
Emil St
North Main St
Aldrich St
E Main St
Second Island Rd
Park Ave
Morris St
Nelson St
Pine St
Mill St
West St
Ray St
Davis St
Negus St
5th Ave
Lake St
Tower St
High St
Park St
Harris St
Eastern Ave
Birch Island Rd
Elm St
Poland St
Chase Ave
Hill St
Valley St
1st St
3rd St
Kosmas St
5th St
Lake Pky
Houghton St
Juniper Ln
Klebart Ave
Cushing Rd
Highland St
Hickory Ln
Batten St
Surrey Ln
School St
Brookside Ave
Lower Schofield Ave
Perry Ln
Ivanhoe Ave
Ash St
Thompson Rd
Long Is
Point Breeze Rd
Loveland Rd
McGovern Ln
Bates Xing
Bates Grove Rd
Colonial Rd
Jackson Rd
Elaine St
Freeman Ave
Lakeside Ave
Wyman St
Longview Ave
High St
Mike's Way
Blueberry Ln
Blueberry Hill
Lower Gore Rd
Hall Rd
Bates Point Rd
Pebble Beach Rd
Upper Gore Rd
Wawela Rd
Killdeer Rd
Cross Ct
Community Rd
Gore Gable Dr
Skyview Ln
Gore Rd
Rawson Rd
Douglas Rd
Old Douglas Rd
Webster Rd