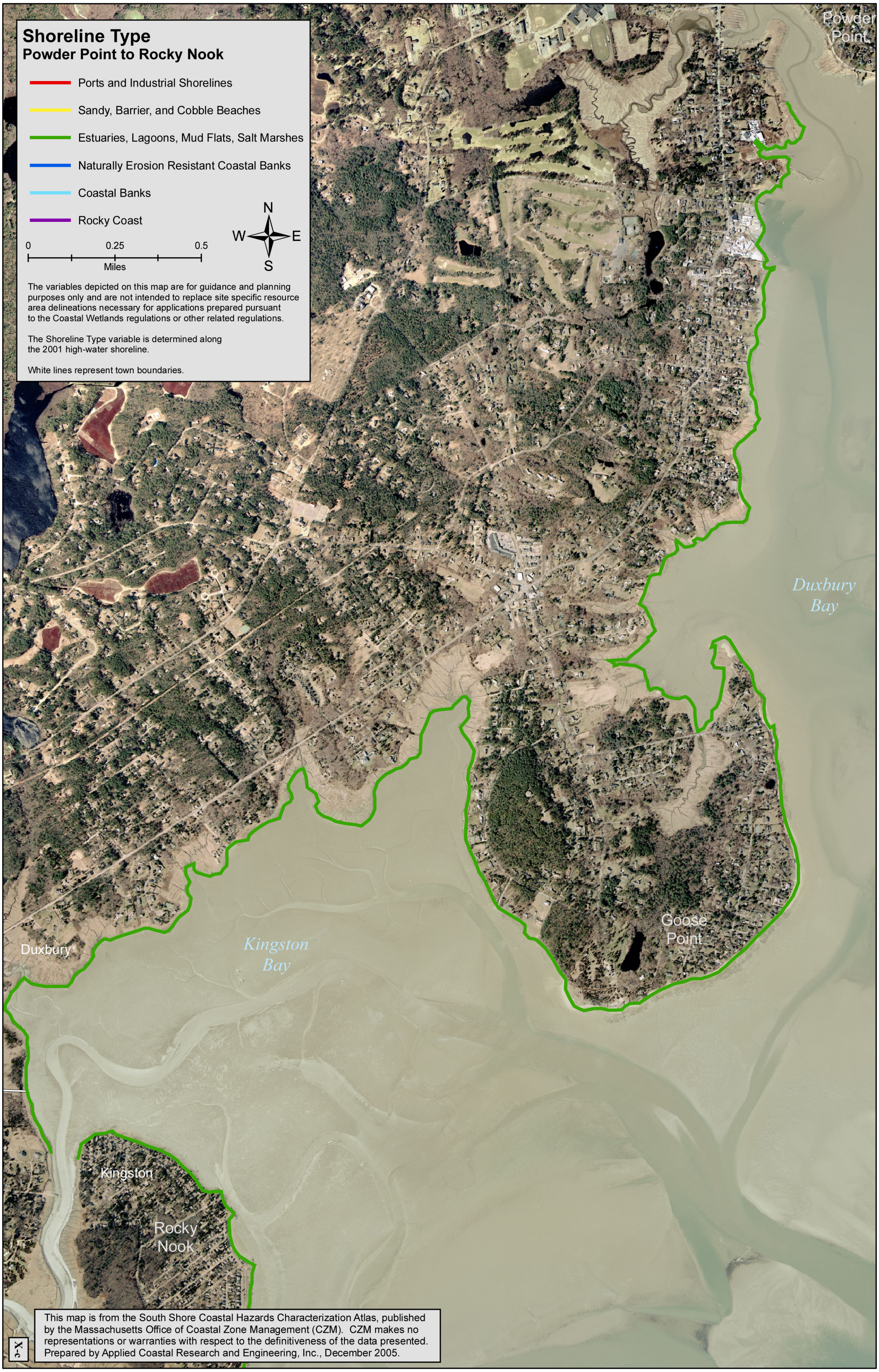
Shoreline Type
Powder Point to Rocky Nook
Ports and Industrial Shorelines
Sandy, Barrier, and Cobble Beaches
Estuaries, Lagoons, Mud Flats, Salt Marshes
Naturally Erosion Resistant Coastal Banks
Coastal Banks
Rocky Coast
0
0.25
0.5
Miles
N
W
E
S
The variables depicted on this map are for guidance and planning purposes only and are not intended to replace site specific resource area delineations necessary for applications prepared pursuant to the Coastal Wetlands regulations or other related regulations.
The Shoreline Type variable is determined along the 2001 high-water shoreline.
White lines represent town boundaries.
Powder Point
Duxbury Bay
Goose Point
Duxbury
Kingston Bay
Kingston
Rocky Nook
This map is from the South Shore Coastal Hazards Characterization Atlas, published by the Massachusetts Office of Coastal Zone Management (CZM). CZM makes no representations or warranties with respect to the definitiveness of the data presented. Prepared by Applied Coastal Research and Engineering, Inc., December 2005.