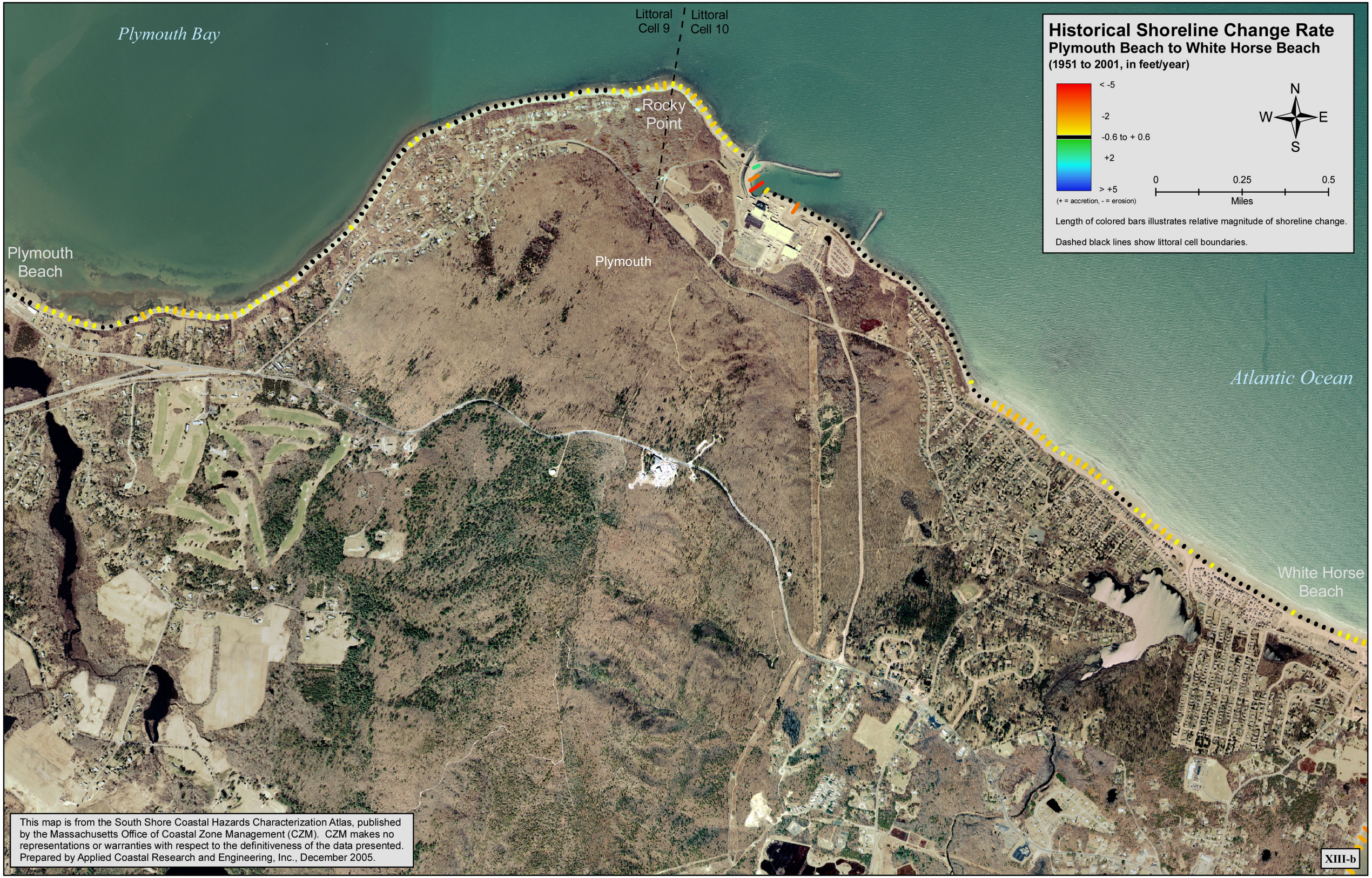
Historical Shoreline Change Rate
Plymouth Beach to White Horse Beach
(1951 to 2001, in feet/year)
< -5
-2
-0.6 to + 0.6
+2
> +5
(+ = accretion, - = erosion)
N
W
E
S
0
0.25
0.5
Miles
Length of colored bars illustrates relative magnitude of shoreline change.
Dashed black lines show littoral cell boundaries.
Plymouth Bay
Littoral Cell 9
Littoral Cell 10
Rocky Point
Plymouth Beach
Plymouth
Atlantic Ocean
White Horse Beach
This map is from the South Shore Coastal Hazards Characterization Atlas, published by the Massachusetts Office of Coastal Zone Management (CZM). CZM makes no representations or warranties with respect to the definitiveness of the data presented. Prepared by Applied Coastal Research and Engineering, Inc., December 2005.