

DHCD EA Monthly Report, Statewide Summary

June 2019

EA Applications and Placements

| EA Applications | Jun-19 | May-19 | FY19 # |
|--|--------|--------|--------|
| Families Applying for EA | 536 | 672 | 7,394 |
| Health & Safety Assessments Completed* | 213 | 231 | 2,560 |
| Families with Health & Safety Risk | 179 | 195 | 2,203 |
| Families Entering EA (Shelter, Motels, and HomeBASE) | 323 | 355 | 4,297 |
| Placement-to-Application Ratio | 60% | 53% | 58% |

Notes:

Families submitting more than one application during a month were counted once.

Families entering EA includes families entering shelter or hotels/motels and families diverted from shelter or hotels/motels into HomeBASE at the front door.

| EA Placements | Jun-19 | | May-19 | | FY19 | |
|----------------------------------|------------|-------------|------------|-------------|--------------|-------------|
| | Number | Percent | Number | Percent | Number | Percent |
| Total Entering EA or HomeBASE | 323 | 100% | 355 | 100% | 4,297 | 100% |
| Entering EA Shelter/Motels | 253 | 78% | 285 | 80% | 3,293 | 77% |
| Presumptive Placements | 31 | 10% | 41 | 12% | 433 | 10% |
| Shelters | 253 | 78% | 284 | 80% | 3,270 | 76% |
| Motels | 0 | 0% | 1 | 0% | 23 | 1% |
| HomeBASE Diversions (Front Door) | 70 | 22% | 70 | 20% | 1,004 | 23% |

EA Shelter/Motels Placements, Reasons for Homelessness

| | Jun-19 | | May-19 | | FY19 | |
|--|------------|-------------|------------|-------------|--------------|-------------|
| | Number | Percent | Number | Percent | Number | Percent |
| Total | 253 | 100% | 285 | 100% | 3,293 | 100% |
| Domestic Violence | 38 | 15% | 63 | 22% | 538 | 16% |
| Fire/Natural Disaster | 0 | 0% | 5 | 2% | 33 | 1% |
| Evict: Condemnation | 4 | 2% | 6 | 2% | 61 | 2% |
| Evict: Excused Conduct | 2 | 1% | 2 | 1% | 22 | 1% |
| Evict: Foreclosure | 1 | <1% | 2 | 1% | 22 | 1% |
| Evict: Non Payment - Medical | 1 | <1% | 0 | 0% | 3 | <1% |
| Evict: Non Payment - Disability | 1 | <1% | 0 | 0% | 8 | <1% |
| Evict: Non Payment - Income Loss | 16 | 6% | 19 | 7% | 273 | 8% |
| Evict: Non Renewal of Tenancy | 0 | 0% | 2 | <1% | 10 | <1% |
| Threatened Evict - Unauthorized Tenant | 10 | 4% | 7 | 2% | 72 | 2% |
| H&S: Violent Conduct | 4 | 2% | 6 | 2% | 65 | 2% |
| H&S: Mental Illness | 4 | 2% | 1 | <1% | 35 | 1% |
| H&S: Substance Abuse | 3 | 1% | 1 | <1% | 14 | <1% |
| H&S: Conditions in Unit | 4 | 2% | 3 | 1% | 43 | 1% |
| H&S: Irregular Housing situation | 104 | 41% | 108 | 38% | 1,364 | 41% |
| H&S: Not Meant for Human Habitation | 46 | 18% | 45 | 16% | 538 | 16% |
| TESI or Aid Pending | 15 | 6% | 15 | 5% | 192 | 6% |

Note: Families whose HomeBASE rental assistance benefit ended during the month may be placed in later months.

Sources: EA Daily Entry Reports and ASIST.

EA Shelter and Hotel/Motel Placements

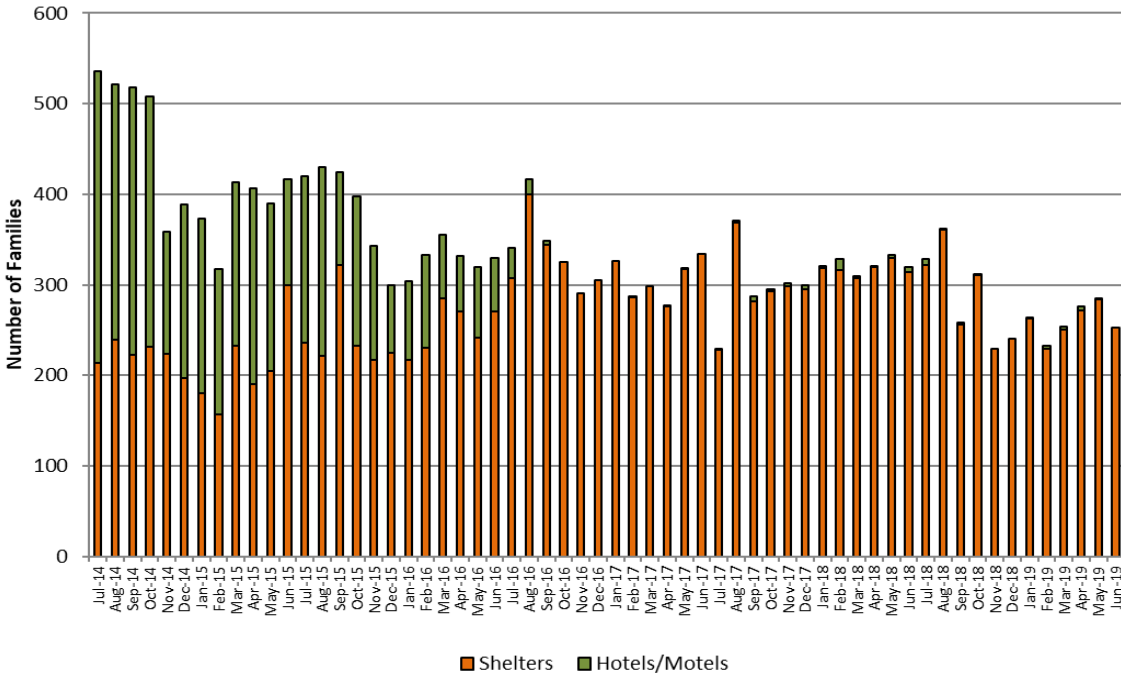

EA Caseload

Average Daily EA Shelter & Hotel/Motel Caseload, Jan. 2008 - Jun. 2019

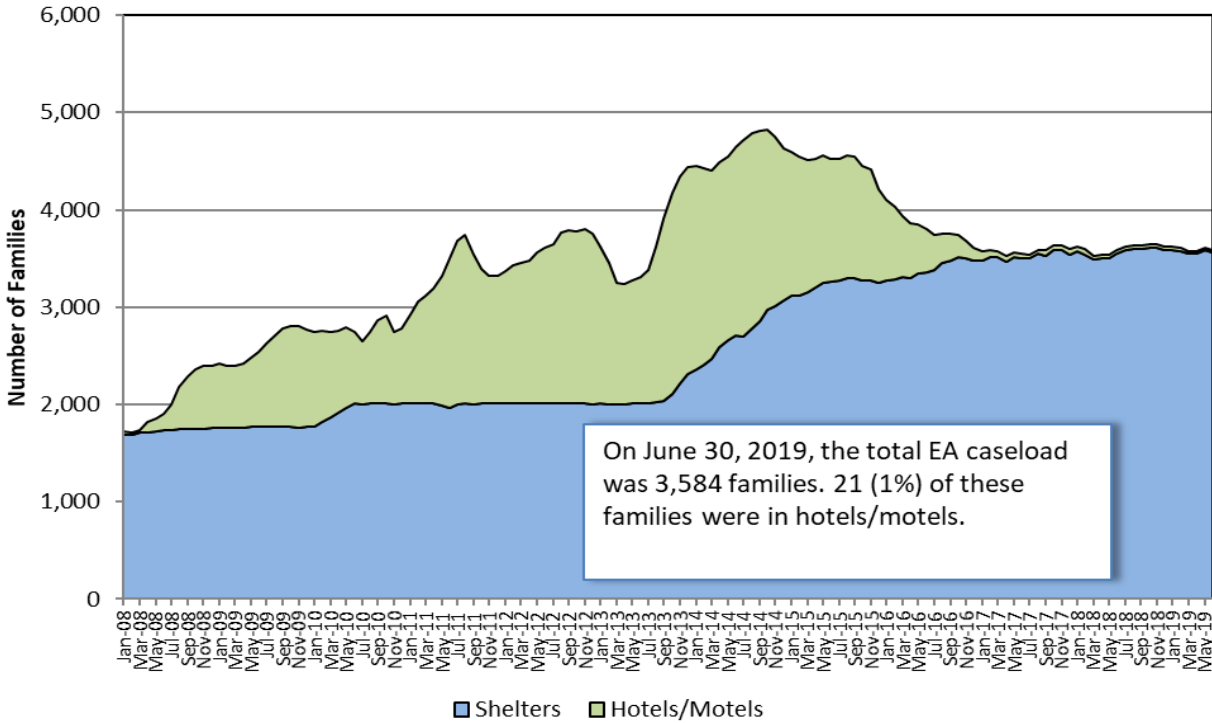

Note: Methodology for calculating shelter caseload changed in FY15 from an average daily number of contracted units (minus vacancies) to an end-of-the-month count of occupied shelter units using DHCD's bed registry.

EA Exits

| Families Exiting Shelter and Hotels/Motels | Jun-19 | | May-19 | | FY19 | |
|--|------------|-------------|------------|-------------|--------------|-------------|
| | Number | Percent | Number | Percent | Number | Percent |
| Total Exits | 252 | 100% | 243 | 100% | 3,090 | 100% |
| Abandoned | 34 | 13% | 38 | 16% | 445 | 14% |
| Criminal Activity | 0 | 0% | 0 | 0% | 7 | <1% |
| Feasible Alternative Housing with HB | 163 | 65% | 123 | 51% | 1,719 | 56% |
| Feasible Alternative Housing without HB | 18 | 7% | 24 | 10% | 364 | 12% |
| Ineligible | 5 | 2% | 6 | 2% | 68 | 2% |
| Rejected Placement | 0 | 0% | 2 | 1% | 19 | 1% |
| NonCompliance | 2 | 1% | 12 | 5% | 72 | 2% |
| Temporary Shelter Interruption | 21 | 8% | 24 | 10% | 290 | 9% |
| Other/Unknown | 9 | 4% | 14 | 6% | 106 | 3% |

Notes:

Families terminated from shelter for abandoning their placements or non-compliance may return to the system pending an appeal.
 Families receiving a Temporary Shelter Interruption may return to the system within 30 days.

| Types of Subsidies | Jun-19 | | May-19 | | FY19 | |
|---|------------|-------------|------------|-------------|--------------|-------------|
| | Number | Percent | Number | Percent | Number | Percent |
| Total Families Receiving Subsidies | 175 | 100% | 133 | 100% | 2,036 | 100% |
| ESG | 3 | 2% | 0 | 0% | 19 | 1% |
| HomeBASE | 163 | 93% | 123 | 92% | 1,714 | 84% |
| HUD CoC | 6 | 3% | 3 | 2% | 64 | 3% |
| MRVP | 7 | 4% | 9 | 7% | 76 | 4% |
| Private Subsidized Housing | 7 | 4% | 6 | 5% | 152 | 7% |
| Section 8 Mobile Voucher | 37 | 21% | 29 | 22% | 178 | 9% |
| Section 8 Project-Based Voucher | 8 | 5% | 7 | 5% | 102 | 5% |
| Other Public Housing | 13 | 7% | 14 | 11% | 163 | 8% |
| Transportation | 5 | 3% | 1 | 1% | 28 | 1% |

Notes:

Families may receive multiple subsidy types. Therefore, the sum of the subsidy types do not equal the number of families.
 Data based on date of shelter/hotel exit. HomeBASE data based on the date that checks are issued may vary.

RAFT - Homelessness Prevention

| RAFT | Jun-19 | | May-19 | | FY19 | |
|--------------------------------------|------------|-------------|------------|-------------|--------------|-------------|
| | Number | Percent | Number | Percent | Number | Percent |
| Families Applying | 412 | | 767 | | 8,687 | |
| Families Approved | 322 | 100% | 634 | 100% | 7,227 | 100% |
| Asked to Leave | 73 | 23% | 173 | 27% | 2,328 | 32% |
| Domestic Violence | 11 | 3% | 20 | 3% | 198 | 3% |
| Eviction (Private) | 57 | 18% | 124 | 20% | 1,828 | 25% |
| Eviction (Public/Subsidized Housing) | 60 | 19% | 89 | 14% | 1,195 | 17% |
| Fire/Flood/Natural Disaster | 3 | 1% | 3 | <1% | 110 | 2% |
| Foreclosure | 7 | 2% | 6 | 1% | 92 | 1% |
| Health and Safety | 14 | 4% | 26 | 4% | 270 | 4% |
| Severe Overcrowding | 10 | 3% | 9 | 1% | 124 | 2% |
| Utility Shut-Off | 55 | 17% | 145 | 23% | 661 | 9% |
| Other Crisis | 32 | 10% | 39 | 6% | 421 | 6% |

Expenditures

| Expenditure Type | Jun-19 | FY19 | FY19 Budget | Percent Spent FY19 |
|----------------------|--------------|---------------|---------------|-----------------------|
| Emergency Assistance | \$15,525,900 | \$176,388,121 | \$176,492,318 | 100% |
| HomeBASE | \$1,234,928 | \$23,621,712 | \$27,300,000 | 87% |
| RAFT | \$519,464 | \$19,997,900 | \$20,000,000 | 100% |

Note:

Spending data are estimates since monthly invoicing was not complete at time of reporting.

RAFT budget and spending estimates include set aside for homeless individuals.

**DHCD - EA Monthly Report
June 2019**

| | Jun # | Jun % | May # | FY19 # | FY19 % |
|--|------------|-------------|------------|--------------|-------------|
| Families Applying for EA | | | | | |
| Total | 536 | 100% | 672 | 7,394 | 100% |
| Boston | 124 | 23% | 143 | 1,565 | 21% |
| Central Mass | 45 | 8% | 74 | 707 | 10% |
| North Shore | 153 | 29% | 177 | 2,220 | 30% |
| South Shore | 80 | 15% | 101 | 1,129 | 15% |
| Western Mass | 134 | 25% | 177 | 1,773 | 24% |
| Families Placed in EA Shelter and Hotels/Motels | | | | | |
| Total | 253 | 100% | 285 | 3,293 | 100% |
| Boston | 88 | 35% | 102 | 1,179 | 36% |
| Central Mass | 23 | 9% | 32 | 318 | 10% |
| North Shore | 56 | 22% | 55 | 644 | 20% |
| South Shore | 40 | 16% | 53 | 534 | 16% |
| Western Mass | 46 | 18% | 43 | 618 | 19% |
| Average Daily Number of Families in Motels | | | | | |
| Statewide Average | 24 | 100% | 26 | 32 | 100% |
| Boston | 12 | 50% | 14 | 18 | 55% |
| Central Mass | 1 | 4% | 1 | 3 | 8% |
| North Shore | 9 | 38% | 9 | 9 | 29% |
| South Shore | 1 | 4% | 1 | 1 | 3% |
| Western Mass | 1 | 4% | 1 | 1 | 4% |
| HomeBASE Entries (Diversion and Exits) | | | | | |
| Total | 234 | 100% | 195 | 2,827 | 100% |
| Berkshire | 3 | 1% | 2 | 34 | 1% |
| CTI | 25 | 11% | 17 | 359 | 13% |
| FCRHRA | 3 | 1% | 2 | 33 | 1% |
| HAC | 5 | 2% | 6 | 46 | 2% |
| WF | 47 | 20% | 60 | 662 | 23% |
| MBHP | 52 | 22% | 42 | 498 | 18% |
| RCAP | 9 | 4% | 2 | 129 | 5% |
| SMOC | 7 | 3% | 0 | 73 | 3% |
| HSSEMA | 56 | 24% | 47 | 696 | 25% |
| LHAND | 18 | 8% | 6 | 143 | 5% |
| CMHA | 9 | 4% | 11 | 154 | 5% |

Notes

Average Daily Number of Families in Hotels is calculated as the average across weekly point-in-time estimates from the reported month; Hotel region indicates region of originating eligibility office.

Totals may not equal the sum or regions due to rounding.

Sources: EA Daily Entry Report, ASIST, and EA Weekly Motel Reports.

DHCD - EA Monthly Report, Cumulative Data
June 2019

| | Current Month | | | | | | | | | | | | FY19 | | |
|---|-----------------|-------------|------------------|------------------|------------------|-------------------|-------------------|-------------------|------------------|-----------------|-----------------|-----------------|-----------------|--------------|-------------|
| | Jun # | Jun % | Jul | Aug | Sep | Oct | Nov | Dec | Jan | Feb | Mar | Apr | May | FY19 # | FY19 % |
| Families Applying for EA | 536 | 100% | 753 | 797 | 663 | 660 | 578 | 480 | 640 | 516 | 545 | 554 | 672 | 7,394 | 100% |
| Boston | 124 | 23% | 155 | 155 | 151 | 149 | 107 | 83 | 136 | 104 | 125 | 133 | 143 | 1,565 | 21% |
| Central Mass | 45 | 8% | 73 | 96 | 52 | 49 | 46 | 53 | 59 | 55 | 45 | 60 | 74 | 707 | 10% |
| North Shore | 153 | 29% | 234 | 258 | 203 | 199 | 184 | 148 | 199 | 162 | 153 | 150 | 177 | 2,220 | 30% |
| South Shore | 80 | 15% | 121 | 109 | 103 | 107 | 85 | 69 | 98 | 71 | 92 | 93 | 101 | 1,129 | 15% |
| Western Mass | 134 | 25% | 170 | 179 | 154 | 156 | 156 | 127 | 148 | 124 | 130 | 118 | 177 | 1,773 | 24% |
| Health & Safety Assessment | | | | | | | | | | | | | | | |
| H&S Assessment Completed | 213 | 100% | 218 | 285 | 240 | 249 | 213 | 151 | 220 | 179 | 179 | 182 | 231 | 2,560 | 100% |
| Families with H&S Risk | 179 | 84% | 187 | 247 | 208 | 206 | 181 | 137 | 199 | 150 | 155 | 159 | 195 | 2,203 | 86% |
| Families Placed in Shelter/Motels | | | | | | | | | | | | | | | |
| Total | 253 | 100% | 328 | 362 | 258 | 312 | 229 | 240 | 264 | 232 | 254 | 276 | 285 | 3,293 | 100% |
| Families Placed in Hotels/Motels | 0 | 0% | 6 | 1 | 2 | 1 | 0 | 0 | 1 | 3 | 4 | 4 | 1 | 23 | 1% |
| Presumptive Placement | 31 | 12% | 55 | 58 | 38 | 35 | 27 | 23 | 29 | 34 | 39 | 23 | 41 | 433 | 13% |
| Boston | 88 | 35% | 119 | 134 | 101 | 114 | 82 | 74 | 87 | 83 | 81 | 114 | 102 | 1,179 | 36% |
| Central Mass | 23 | 9% | 36 | 38 | 29 | 18 | 17 | 24 | 27 | 21 | 25 | 28 | 32 | 318 | 10% |
| North Shore | 56 | 22% | 65 | 63 | 37 | 66 | 48 | 49 | 52 | 45 | 58 | 50 | 55 | 644 | 20% |
| South Shore | 40 | 16% | 46 | 66 | 50 | 48 | 38 | 42 | 39 | 38 | 38 | 36 | 53 | 534 | 16% |
| Western Mass | 46 | 18% | 62 | 61 | 41 | 66 | 44 | 51 | 59 | 45 | 52 | 48 | 43 | 618 | 19% |
| Monthly Caseload (# of Families) | 06/30/19 | | 7/31/2018 | 8/31/2018 | 9/30/2018 | 10/31/2018 | 11/30/2018 | 12/31/2018 | 1/31/2019 | 02/28/19 | 03/31/19 | 04/30/19 | 05/31/19 | | |
| Total | 3,584 | 100% | 3,616 | 3,636 | 3,630 | 3,647 | 3,646 | 3,622 | 3,617 | 3,607 | 3,575 | 3,577 | 3,611 | 3,614 | 100% |
| Shelter | 3,563 | 99% | 3,581 | 3,600 | 3,592 | 3,610 | 3,614 | 3,591 | 3,587 | 3,577 | 3,547 | 3,548 | 3,587 | 3,583 | 99% |
| Hotel/Motel | 21 | 1% | 35 | 36 | 38 | 37 | 32 | 31 | 30 | 30 | 28 | 29 | 24 | 31 | 1% |
| Average Number of Families in Motels | | | | | | | | | | | | | | | |
| Statewide Average | 24 | 100% | 33 | 36 | 37 | 38 | 34 | 32 | 31 | 30 | 30 | 30 | 26 | 32 | 100% |
| Boston | 12 | 50% | 18 | 22 | 23 | 22 | 19 | 18 | 17 | 15 | 15 | 16 | 14 | 18 | 55% |
| Central Mass | 1 | 4% | 3 | 3 | 3 | 3 | 3 | 3 | 3 | 3 | 3 | 2 | 1 | 3 | 8% |
| North Shore | 9 | 38% | 9 | 9 | 9 | 11 | 10 | 9 | 8 | 9 | 10 | 10 | 9 | 9 | 29% |
| South Shore | 1 | 4% | 2 | 1 | 1 | 1 | 1 | 1 | 1 | 1 | 1 | 1 | 1 | 1 | 3% |
| Western Mass | 1 | 4% | 1 | 1 | 1 | 1 | 1 | 1 | 2 | 2 | 1 | 1 | 1 | 1 | 4% |
| Placement to Application Ratio | 60% | | 52% | 54% | 51% | 61% | 56% | 70% | 59% | 65% | 61% | 62% | 53% | 58% | |

| Types of Subsidies at Exit | Jun # | Jun % | Jul | Aug | Sep | Oct | Nov | Dec | Jan | Feb | Mar | Apr | May # | FY19 # | FY19 % |
|--|------------|-------------|------------|------------|------------|------------|------------|------------|------------|------------|------------|------------|------------|--------------|-------------|
| Total Families Receiving Subsidies | 175 | 100% | 149 | 189 | 162 | 180 | 164 | 176 | 165 | 182 | 200 | 161 | 133 | 2,036 | 100% |
| ESG | 3 | 2% | 2 | 0 | 3 | 0 | 1 | 2 | 0 | 3 | 4 | 1 | 0 | 19 | 1% |
| HomeBASE | 163 | 93% | 136 | 159 | 132 | 152 | 134 | 143 | 129 | 131 | 170 | 142 | 123 | 1,714 | 84% |
| HUD CoC | 6 | 3% | 5 | 3 | 5 | 8 | 7 | 4 | 5 | 5 | 8 | 5 | 3 | 64 | 3% |
| MRVP | 7 | 4% | 4 | 5 | 4 | 6 | 7 | 5 | 4 | 12 | 5 | 8 | 9 | 76 | 4% |
| Private Subsidized Housing | 7 | 4% | 13 | 13 | 14 | 12 | 10 | 13 | 13 | 14 | 17 | 20 | 6 | 152 | 7% |
| Section 8 Mobile Voucher | 37 | 21% | 16 | 10 | 9 | 10 | 10 | 12 | 8 | 10 | 13 | 14 | 29 | 178 | 9% |
| Section 8 Project-Based Voucher | 8 | 5% | 5 | 7 | 9 | 10 | 5 | 11 | 10 | 12 | 12 | 6 | 7 | 102 | 5% |
| Other Public Housing | 13 | 7% | 5 | 17 | 7 | 10 | 14 | 11 | 18 | 14 | 18 | 22 | 14 | 163 | 8% |
| Transportation | 5 | 3% | 4 | 1 | 2 | 2 | 0 | 3 | 2 | 5 | 2 | 1 | 1 | 28 | 1% |
| HomeBASE Entries (Diversions and Exits) | | | | | | | | | | | | | | | |
| Total | 234 | 100% | 193 | 257 | 221 | 257 | 242 | 255 | 271 | 258 | 199 | 245 | 195 | 2,827 | 100% |
| Berkshire | 3 | 1% | 8 | 1 | 1 | 5 | 2 | 5 | 0 | 2 | 2 | 3 | 2 | 34 | 1% |
| CTI | 25 | 11% | 13 | 40 | 34 | 33 | 29 | 29 | 37 | 43 | 29 | 30 | 17 | 359 | 13% |
| FCRHRA | 3 | 1% | 1 | 4 | 4 | 2 | 3 | 5 | 0 | 3 | 0 | 6 | 2 | 33 | 1% |
| HAC | 5 | 2% | 1 | 2 | 1 | 1 | 7 | 7 | 5 | 2 | 4 | 5 | 6 | 46 | 2% |
| WF | 47 | 20% | 48 | 53 | 34 | 73 | 47 | 72 | 58 | 63 | 57 | 50 | 60 | 662 | 23% |
| MBHP | 52 | 22% | 35 | 41 | 39 | 39 | 34 | 39 | 44 | 41 | 30 | 62 | 42 | 498 | 18% |
| RCAP | 9 | 4% | 13 | 19 | 11 | 12 | 13 | 15 | 3 | 15 | 6 | 11 | 2 | 129 | 5% |
| SMOC | 7 | 3% | 4 | 7 | 4 | 6 | 7 | 8 | 12 | 8 | 6 | 4 | 0 | 73 | 3% |
| HSSEMA | 56 | 24% | 47 | 70 | 62 | 57 | 74 | 56 | 86 | 53 | 39 | 49 | 47 | 696 | 25% |
| LHAND | 18 | 8% | 12 | 8 | 11 | 17 | 8 | 8 | 9 | 17 | 16 | 13 | 6 | 143 | 5% |
| CMHA | 9 | 4% | 11 | 12 | 20 | 12 | 18 | 11 | 17 | 11 | 10 | 12 | 11 | 154 | 5% |
| HomeBASE Diversion by Region | | | | | | | | | | | | | | | |
| Total | 70 | 100% | 62 | 72 | 83 | 91 | 92 | 94 | 116 | 105 | 79 | 70 | 70 | 1,004 | 100% |
| Berkshire | 1 | 1% | 6 | 0 | 0 | 0 | 0 | 1 | 0 | 2 | 0 | 1 | 0 | 11 | 1% |
| CTI | 14 | 20% | 10 | 18 | 20 | 18 | 19 | 20 | 19 | 30 | 17 | 21 | 13 | 219 | 22% |
| FCRHRA | 1 | 1% | 0 | 2 | 0 | 0 | 2 | 3 | 0 | 0 | 0 | 1 | 0 | 9 | 1% |
| HAC | 4 | 6% | 1 | 0 | 0 | 0 | 5 | 1 | 3 | 2 | 3 | 4 | 1 | 24 | 2% |
| WF | 17 | 24% | 19 | 14 | 19 | 28 | 23 | 31 | 31 | 29 | 20 | 13 | 22 | 266 | 26% |
| MBHP | 3 | 4% | 1 | 3 | 2 | 2 | 6 | 6 | 8 | 4 | 4 | 3 | 6 | 48 | 5% |
| RCAP | 2 | 3% | 4 | 3 | 0 | 3 | 2 | 7 | 1 | 5 | 1 | 2 | 1 | 31 | 3% |
| SMOC | 0 | 0% | 0 | 0 | 1 | 0 | 1 | 1 | 2 | 1 | 2 | 0 | 0 | 8 | 1% |
| HSSEMA | 22 | 31% | 16 | 26 | 32 | 26 | 28 | 21 | 44 | 20 | 19 | 18 | 24 | 296 | 29% |
| LHAND | 6 | 9% | 0 | 3 | 5 | 10 | 4 | 1 | 7 | 9 | 11 | 5 | 2 | 63 | 6% |
| CMHA | 0 | 0% | 5 | 3 | 4 | 4 | 2 | 2 | 1 | 3 | 2 | 2 | 1 | 29 | 3% |

| HomeBASE Shelter Exits by Region | | | | | | | | | | | | | | | |
|---|------------|-------------|------------|------------|------------|--------------|------------|------------|------------|------------|------------|------------|------------|--------------|-------------|
| | Jun # | Jun % | Jul | Aug | Sep | Oct | Nov | Dec | Jan | Feb | Mar | Apr | May # | FY19 # | FY19 % |
| Total | 163 | 100% | 130 | 183 | 138 | 166 | 149 | 159 | 154 | 152 | 119 | 170 | 123 | 1,806 | 100% |
| Berkshire | 2 | 1% | 2 | 1 | 1 | 5 | 2 | 4 | 0 | 0 | 2 | 2 | 2 | 23 | 1% |
| CTI | 11 | 7% | 3 | 22 | 14 | 15 | 10 | 9 | 18 | 13 | 12 | 9 | 4 | 140 | 8% |
| FCRHRA | 2 | 1% | 1 | 2 | 4 | 2 | 1 | 2 | 0 | 3 | 0 | 5 | 2 | 24 | 1% |
| HAC | 1 | 1% | 0 | 2 | 1 | 1 | 2 | 6 | 2 | 0 | 1 | 1 | 5 | 22 | 1% |
| WF | 30 | 18% | 28 | 38 | 15 | 45 | 24 | 41 | 27 | 34 | 37 | 37 | 37 | 393 | 22% |
| MBHP | 48 | 29% | 34 | 38 | 37 | 37 | 27 | 31 | 36 | 36 | 25 | 54 | 35 | 438 | 24% |
| RCAP | 7 | 4% | 9 | 16 | 11 | 9 | 11 | 8 | 2 | 10 | 5 | 9 | 1 | 98 | 5% |
| SMOC | 7 | 4% | 4 | 7 | 3 | 6 | 6 | 7 | 10 | 7 | 4 | 4 | 0 | 65 | 4% |
| HSSEMA | 34 | 21% | 31 | 43 | 30 | 31 | 46 | 35 | 42 | 33 | 20 | 31 | 23 | 399 | 22% |
| LHAND | 12 | 7% | 12 | 5 | 6 | 7 | 4 | 7 | 2 | 8 | 5 | 8 | 4 | 80 | 4% |
| CMHA | 9 | 6% | 6 | 9 | 16 | 8 | 16 | 9 | 15 | 8 | 8 | 10 | 10 | 124 | 7% |
| HomeBASE Hotel Exits by Region | | | | | | | | | | | | | | | |
| | Jun # | Jun % | Jul | Aug | Sep | Oct | Nov | Dec | Jan | Feb | Mar | Apr | May # | FY19 # | FY19 % |
| Total | 1 | 100% | 1 | 2 | 0 | 0 | 1 | 2 | 1 | 1 | 1 | 5 | 2 | 17 | 100% |
| Berkshire | 0 | 0% | 0 | 0 | 0 | 0 | 0 | 0 | 0 | 0 | 0 | 0 | 0 | 0 | 0% |
| CTI | 0 | 0% | 0 | 0 | 0 | 0 | 0 | 0 | 0 | 0 | 0 | 0 | 0 | 0 | 0% |
| FCRHRA | 0 | 0% | 0 | 0 | 0 | 0 | 0 | 0 | 0 | 0 | 0 | 0 | 0 | 0 | 0% |
| HAC | 0 | 0% | 0 | 0 | 0 | 0 | 0 | 0 | 0 | 0 | 0 | 0 | 0 | 0 | 0% |
| WF | 0 | 0% | 1 | 1 | 0 | 0 | 0 | 0 | 0 | 0 | 0 | 0 | 1 | 3 | 18% |
| MBHP | 1 | 100% | 0 | 0 | 0 | 0 | 1 | 2 | 0 | 1 | 1 | 5 | 1 | 12 | 71% |
| RCAP | 0 | 0% | 0 | 0 | 0 | 0 | 0 | 0 | 0 | 0 | 0 | 0 | 0 | 0 | 0% |
| SMOC | 0 | 0% | 0 | 0 | 0 | 0 | 0 | 0 | 0 | 0 | 0 | 0 | 0 | 0 | 0% |
| HSSEMA | 0 | 0% | 0 | 1 | 0 | 0 | 0 | 0 | 0 | 0 | 0 | 0 | 0 | 1 | 6% |
| LHAND | 0 | 0% | 0 | 0 | 0 | 0 | 0 | 0 | 0 | 0 | 0 | 0 | 0 | 0 | 0% |
| CMHA | 0 | 0% | 0 | 0 | 0 | 0 | 0 | 0 | 1 | 0 | 0 | 0 | 0 | 1 | 6% |
| RAFT | | | | | | | | | | | | | | | |
| Total Applying | 412 | | 337 | 630 | 808 | 1,076 | 737 | 743 | 906 | 885 | 664 | 722 | 767 | 8,687 | |
| Total Approved | 322 | 100% | 254 | 542 | 659 | 929 | 647 | 617 | 739 | 664 | 547 | 673 | 634 | 7,227 | 100% |
| Asked to Leave | 73 | 23% | 75 | 162 | 202 | 345 | 214 | 209 | 251 | 228 | 176 | 220 | 173 | 2,328 | 32% |
| Domestic Violence | 11 | 3% | 6 | 14 | 25 | 35 | 15 | 13 | 7 | 19 | 16 | 17 | 20 | 198 | 3% |
| Eviction (Private) | 57 | 18% | 70 | 142 | 148 | 224 | 165 | 190 | 221 | 197 | 152 | 138 | 124 | 1,828 | 25% |
| Eviction (Public/Subsidized Housing) | 60 | 19% | 40 | 69 | 126 | 130 | 111 | 103 | 150 | 102 | 83 | 132 | 89 | 1,195 | 17% |
| Fire/Flood/Natural Disaster | 3 | 1% | 2 | 10 | 11 | 12 | 4 | 7 | 10 | 11 | 16 | 21 | 3 | 110 | 2% |
| Foreclosure | 7 | 2% | 2 | 6 | 5 | 16 | 10 | 8 | 13 | 4 | 5 | 10 | 6 | 92 | 1% |
| Health and Safety | 14 | 4% | 7 | 14 | 15 | 30 | 14 | 21 | 33 | 32 | 29 | 35 | 26 | 270 | 4% |
| Severe Overcrowding | 10 | 3% | 8 | 9 | 10 | 13 | 10 | 4 | 10 | 7 | 18 | 16 | 9 | 124 | 2% |
| Utility Shut-Off | 55 | 17% | 34 | 84 | 84 | 87 | 77 | 23 | 9 | 11 | 12 | 40 | 145 | 661 | 9% |
| Other Crisis | 32 | 10% | 10 | 32 | 33 | 37 | 27 | 39 | 35 | 53 | 40 | 44 | 39 | 421 | 6% |