



MassDEP

Drinking Water Program

One Winter Street – 5th Floor; Boston, MA 02108

Program.Director-DWP@mass.gov or 617-292-5770



Drinking Water Program Updates

2020-01-02

This week's program director email has these topics of interest:

- Legionella Information
- PFAS
- Non-Revenue Water is Bad Business
- Appurtenances on Storage Tanks
- Training Calendar
- Spam

Legionella Information

To raise your awareness of *Legionella* and changes in the **U.S. Department of Health and Human Services, Centers for Medicare & Medicaid Services (CMS)** and the **U.S. Department of Veterans Health Administration (VHA)** health care facilities requirements that may impact CMS and VHA facilities in your distribution system and your water system. The following information is **attached**:

- Legionella information letter
- Legionella FAQ and resources
- List of health care facilities in Massachusetts

This information is available on our webpage at: <https://www.mass.gov/lists/drinking-water-contaminants-information-for-water-suppliers>.

PFAS Update and Training Video

See **attached** letter for a PFAS update, including the following:

- 1) Availability of free sampling analysis for PFAS if you have not already collected baseline samples.
- 2) MassDEP's proposed Drinking Water PFAS Maximum Contaminant Level (MCL). When finalized around the summer of 2020, the PFAS Drinking Water Regulations will require all PWS to collect baseline PFAS sampling and take other actions if samples exceed the MCL.
- 3) Pending update of the Massachusetts Office of Research and Standards Revised Guideline (ORSG) for PFAS from 70 ppt to 20 ppt. This revised ORSG harmonizes with the proposed PFAS MCL.

MassDEP Drinking Water Program has a new video for PWS on how to sample their sources for PFAS. It is available at: <https://youtu.be/zrwhwSI-R9M>.

Appurtenances on Storage Tanks

The policy on attaching appurtenances to water storage tanks has been updated. Policy # 2019-01 now includes references to antennas, solar sheets, and other appurtenances. Before installing anything to your storage tanks please refer to this updated policy and consult with MassDEP.

Policy on Antennas, Solar Sheets, and/or other Appurtenances Proposed to Be Attached to Public Drinking Water Storage Tanks or on Water Supply Land Policy #2019-01 is **attached**, and will soon be available online at: <https://www.mass.gov/service-details/drinking-water-policies-and-guidance>. This updated policy supersedes policy 98-01.

Non-Revenue Water is Bad Business

Click on the link below to read an interesting article from Master Meter, Inc. (MassDEP has no affiliation with Master Meter, Inc. nor does it endorse them.) The article discusses how non-revenue water, lost water, is a big problem for water utilities. Water that's lost in the distribution network jacks up production costs and puts pressure on already-stressed resources. Leaks in aging pipes and misreads



from older, inaccurate meters cause a significant portion of the financial drain. The article stresses a need for a strategy plan, use of smart meters, and data management.

[Click Link Here.](#)

Prioritize Source Water Protection in 2020

Whether you are responsible for operating a small or large public water system, it is important to practice a multi-barrier approach to protecting your drinking water from contamination. A Source Water Protection Program is the first part of the multi-barrier approach, along with optimizing your water treatment processes and maintaining water quality and security in the distribution system.

How long ago did you put together your Source Water Protection Program? Have conditions in your watershed or aquifer changed over time? What potential threats exist today or are expected in the future? What messages about drinking water protection are most important to you to tell the public, municipal officials, students, etc.?



Re-energize your program by updating or adding protection measures. The **attached** source water protection training slides can help you review your Program and select which parts need to be updated and re-energized in 2020.

Drinking Water Program Staff are available to answer questions and assist with updating your program, as well as documenting it in a new wellhead or surface water protection plan, by contacting program.director-dwp@mass.gov (add Source Water Protection to the subject line) or 617-292-5770.

Training Calendar

When you need training please look at the training calendar located at: mass.gov/eea/agencies/massdep/water/drinking/drinking-water-training-class-schedules.html for upcoming trainings.

If you need a refresher on recently given trainings, you can review several training videos located at: youtube.com/playlist?list=PLJn2AKOcYr7lutGJB-UfDKtQPF_o_249m

Or click here:

Spam

Please be reminded that official emails from MassDEP will never come from a Hotmail or any other personal account. If you receive an email of this nature, the email is spam. Do not click on the links, and delete it immediately. To safeguard yourself only click open emails that have XXXXX.XXXX@mass.gov.

MassDEP is sending this important drinking water information to all PWS responsible persons who are listed on the state database. If you are no longer the correct responsible person for the PWS please reply with the correct contact information. MassDEP needs one responsible contact person from each PWS.

Operators, consultants, and others who are interested in Drinking Water Program Updates are encouraged to request to be subscribed to this email list. You may also request to be unsubscribed by replying to this email.

This MassDEP Program Director technical assistance email is funded by the Safe Drinking Water Act Assessment (Section 70) Program. The Assessment is paid by all consumers of public water in Massachusetts and is collected by public water systems. For more information about the Assessment Program, go to mass.gov/eea/agencies/massdep/news/advisory-committees/safe-drinking-water-act-assessment-advisory-committee.html.



Department of Environmental Protection

One Winter Street Boston, MA 02108 • 617-292-5500

Charles D. Baker
Governor

Karyn E. Polito
Lieutenant Governor

Kathleen A. Theoharides
Secretary

Martin Suuberg
Commissioner

December 20, 2019

IMPORTANT INFORMATION ON *LEGIONELLA*

Dear Public Drinking Water Supplier,

The Massachusetts Department of Environmental Protection (MassDEP) Drinking Water Program is writing to raise your awareness of *Legionella* and changes in the **U.S. Department of Health and Human Services, Centers for Medicare & Medicaid Services (CMS)** and the **U.S. Department of Veterans Health Administration (VHA)** health care facilities requirements that may impact CMS and VHA facilities on your distribution system and your water system. The CMS and VHA changes are intended to prevent *Legionella* outbreaks at healthcare and nursing home facilities. This letter also highlights important information about *Legionella* from the U.S. Environmental Protection Agency (EPA) and U.S. Centers for Disease Control and Prevention (CDC), American Water Works Association, as well as other relevant resources.

Legionella is a bacteria found naturally in freshwater environments at generally low levels but can become a health problem when amplified in building water systems, especially large, complex water systems such as hotels, hospitals, and office buildings. When *Legionella* grows in the biofilm of premise plumbing and is aerosolized through devices such as showers, cooling towers, hot tubs, or fountains, people can breathe in small, contaminated water droplets. Inhalation of *Legionella* may result in a severe form of pneumonia known as Legionnaires' disease, or in milder Pontiac fever. Even though *Legionella* is primarily attributed to premise plumbing issues, public water systems should be aware of the issue. For more information on *Legionella*, see the attached "**Frequently Asked Questions, Information and Resources**".

It is also important that you know if there are any facilities on your distribution system that are responsible for complying with the CMS and VHA Directives and whether these facilities have made changes that may impact your water system program or plans, such as cross connection control or emergency response programs. For a list of these facilities, see the attachment "**health-care-facilities-list.pdf**".

What should you do with the facilities list?

- **Check the list** to identify facilities that receive water from your water system.
- **Find out about the CMS and VHA *Legionella* compliance practices of these facilities** in the course of your routine work (e.g. during cross connection control inspection).

This information is available in alternate format. Contact Michelle Waters-Ekanem, Director of Diversity/Civil Rights at 617-292-5751.
TTY# MassRelay Service 1-800-439-2370
MassDEP Website: www.mass.gov/dep

Printed on Recycled Paper

- For any of the facilities that are on your system you should determine if there are changes within these facilities that could impact your system programs (e.g. cross connection control or emergency response program) or that would require the facility to become a consecutive public water supplier and thus be regulated by MassDEP (e.g. treatment addition).
- **Refer to MassDEP any facilities that meet the definition of a public water system** per 310 CMR 22.00. (e.g. The facility installs permanent or temporary treatment). Send referral by email to MassDEP Drinking water Program at program.director-dwp@mass.gov. Subject: Potential PWS.
- **Determine if you need to update any of your programs/plans (e.g. cross connection or emergency response) as a result of any new information about these facilities. Update programs/plans as needed.**

Thank you for your interest in this public health issue. To assist you in understanding and addressing this emerging issue, we encourage you to review the information in the attachment **“Frequently Asked Questions, Information and Resources”**. If you have any questions about this information, please contact the MassDEP Drinking Water Program at 617-292-5770 or program.director-dwp@mass.gov.

Sincerely,



Yvette DePeiza
Program Director
MassDEP/BWR/Drinking Water Program

Attachments

1. *Legionella* Information (**“Frequently Asked Questions, Information and Resources”**)
2. List of health care facilities supplied by your PWS (health-care-facilities-list.pdf)

ecc: EPA Region 1, MDPH, Boards of Health

Y:/DWPArchive/*Legionella*/2019-12-20

PWSID	CITY	Name of Facility	Street	CITY	ZIP	Telephone
4001000	ABINGTON	COLONY CENTER FOR HEALTH & REHABILITATION	277 WASHINGTON STREET	ABINGTON	02351	(781)871-0200
4001000	ABINGTON	HALO HOME CARE LLC	91 CRABTREE LANE	ABINGTON	02351	(781)706-7966
2002000	ACTON	LIFE CARE CENTER OF ACTON	1 GREAT ROAD	ACTON	01720	(978)263-9101
2002000	ACTON	NEW ENGLAND CENTER FOR MENTAL HEALT	289 GREAT ROAD, SUITE G1	ACTON	01720	(978)679-1200
2002000	ACTON	ACTON PUBLIC HEALTH NURSING SE	30 Sudbury Road	ACTON	01720	(978)929-6650
2002000	ACTON	MINUTECLINIC	344 GREAT ROAD	ACTON	01720	(866)389-2727
2002000	ACTON	CHILDREN'S FRIEND & FAMILY SERVICES	380 Massachusetts avenue	ACTON	01720	(978)744-7905
2002000	ACTON	MIDDLESEX DIGESTIVE HEALTH & ENDOSCOPY CTR	45 A DISCOVERY WAY	ACTON	01720	(978)635-8300
1004000	ADAMS	CHP ADAMS INTERNIST	19 DEPOT STREET	ADAMS	01220	(413)528-9311
1004000	ADAMS	BERKSHIRE MED CTR GYN SVCS & MED PR	2 PARK STREET 2ND FL	ADAMS	01220	(413)447-2750
1004000	ADAMS	CATARACT & LASER CENTER ASSOCIATES, PC	ONE BERKSHIRE SQUARE STE 110	ADAMS	01220	(413)743-9934
1005000	AGAWAM	AGAWAM HEALTHCARE	1200 SUFFIELD STREET	AGAWAM	01001	(413)789-2200
1005000	AGAWAM	HOSPICE SERVICES OF WESTERN & CENTRAL MASS	1325 SPRINGFIELD STREET STE 12	AGAWAM	01030	(413)786-4004
1005000	AGAWAM	BAYSTATE REHABILITATION CARE @ AGAW	200 SILVER STREET	AGAWAM	01001	(413)794-0000
1005000	AGAWAM	WESTERN MASS HOME HEALTH SERVICES INC	270 MAIN STREET	AGAWAM	01001	(413)789-0132
1005000	AGAWAM	AGAWAM COUNSELING CENTER	30 SOUTHWICK STREET	AGAWAM	01030	(413)732-7419
1005000	AGAWAM	HERITAGE HALL EAST	464 MAIN STREET	AGAWAM	01001	(413)786-8000
1005000	AGAWAM	HERITAGE HALL NORTH	55 COOPER STREET	AGAWAM	01001	(413)786-8000
1005000	AGAWAM	SELECT PHYSICAL THERAPY	60 NORTH WESTFIELD STREET	AGAWAM	01030	(413)788-6195
1005000	AGAWAM	HERITAGE HALL WEST	61 COOPER STREET	AGAWAM	01001	(413)786-8000
1005000	AGAWAM	HERITAGE HALL SOUTH	65 COOPER STREET	AGAWAM	01001	(413)786-8000
1005000	AGAWAM	HERITAGE DIALYSIS CENTER, LLC	67 COOPER STREET	AGAWAM	01001	(413)786-2022
1005000	AGAWAM	AMEDISYS HOME HEALTH CARE	67 HUNT STREET SUITE 102	AGAWAM	01001	(413)789-0027
3007000	AMESBURY	SICILIAN COMFORT CARE AT HOME AND STAFFING	110 HAVERHILL ROAD, BLDG B, STE 207	AMESBURY	01913	(978)834-5477
3007000	AMESBURY	ARETE REHABILITATION	110 HAVERHILL ROAD, SUITE #101	AMESBURY	01913	(978)491-8084
3007000	AMESBURY	K & A HEALTHCARE SERVICES LLC	110 HAVERHILL ROAD, SUITE 326	AMESBURY	01913	(978)834-6577
3007000	AMESBURY	HOME CARE CONNECTION NETWORK LLC	110 HAVERHILL ROAD, SUITE 382	AMESBURY	01913	(978)837-2088
3007000	AMESBURY	MERRIMACK VALLEY HEALTH CENTER	22 MAPLE STREET	AMESBURY	01913	(978)388-4682
3007000	AMESBURY	AMESBURY HEALTH CENTER	24 MORRILL PLACE	AMESBURY	01913	(978)463-1000
3007000	AMESBURY	AMESBURY PSYCHOLOGICAL CENTER, INC.	24 MORRILL PLACE, LOWER LEVEL	AMESBURY	01913	(978)834-8200
3007000	AMESBURY	HILLSIDE REST HOME	29 HILLSIDE AVENUE	AMESBURY	01913	(978)388-1010
2002000	AMESBURY	MINUTECLINIC	5 MACY STREET	AMESBURY	01913	(866)389-2727
3007000	AMESBURY	MAPLEWOOD REHAB AND NURSING	6 MORRILL PLACE	AMESBURY	01913	(978)388-3500
1008000	AMHERST	WALDEN BEHAVIORAL CARE-AMHERST	100 UNIVERSITY DRIVE	AMHERST	01002	(413)380-0695
1008000	AMHERST	HOSPICE OF THE FISHER HOME	1165 NORTH PLEASANT STREET	AMHERST	01002	(413)549-0115
1008000	AMHERST	ALL ABOUT YOU LLC	150 FEARING STREET, SUITE#25	AMHERST	01002	(413)439-0883
1008000	AMHERST	CENTER FOR EXTENDED CARE AT AMHERST	150 UNIVERSITY DRIVE	AMHERST	01002	(413)256-8185
2002000	AMHERST	MINUTECLINIC	165 UNIVERSITY DRIVE	AMHERST	01002	(866)389-2727
1008000	AMHERST	COOLEY DICKINSON HOSPITAL	170 UNIVERSITY DR STE105 LL 103 104	AMHERST	01002	(413)582-2000
1008000	AMHERST	VALLEY MEDICAL GROUP AMB SURG & PROC CTR	31 HALL DRIVE	AMHERST	01002	(413)256-4452
1008000	AMHERST	SERVICENET OUTPATIENT CLINIC	400 AMITY STREET	AMHERST	01002	(413)584-6855
1008000	AMHERST	JOHN P MUSANTE HEALTH CENTER	70 BOLTWOOD WALK	AMHERST	01002	(413)835-4980
3009000	ANDOVER	BEYOND HEALTHCARE AGENCY	10 NEW ENGLAND BUSINESS CTR DR,#105	ANDOVER	01810	(978)930-9410
3009000	ANDOVER	BEYOND HEALTHCARE AGENCY, LLC	10 NEW ENGLAND BUSINESS, SUITE 105	ANDOVER	01810	(978)930-9410
3009000	ANDOVER	ANDOVER SURGERY CENTER	138 HAVERHILL STREET UNITS B&C	ANDOVER	01810	(978)687-0151
3009000	ANDOVER	LAWRENCE GNRL HOSP OUTPT REHAB THPY	165 HAVERHILL ST @ THE YMCA	ANDOVER	01810	(978)946-8094
3009000	ANDOVER	PC HEALTH CARE	300 BRICKSTONE SQ,STE 201	ANDOVER	01810	(978)662-5242
3009000	ANDOVER	LAWRENCE GEN HOSP OUTPT@ ANDOVER MC	323 LOWELL ST, 3FL STE 001,301&302W	ANDOVER	01810	(978)946-8094
3009000	ANDOVER	MVHS IMAGING CENTER	323 LOWELL STREET, LL, STE 002	ANDOVER	01810	(978)687-1319
3009000	ANDOVER	CATARACT & LASER CENTER OF THE NORTH SHORE	349 NORTH MAIN STREET	ANDOVER	01810	(978)475-0959
3009000	ANDOVER	ENCOMPASS HEALTH HOME HEALTH	35 NEW ENGLD BUSINESS CT DR STE 207	ANDOVER	01810	(978)388-4500
3009000	ANDOVER	GREATER LAWRENCE TECH SCH HLTH SRVS	57 RIVER ROAD	ANDOVER	01810	(978)686-8521
3009000	ANDOVER	WESTERN MASS MAGNETIC RESONANCE SERVICE LLC	600 FEDERAL ST C/O ALLIANCE IMAGING	ANDOVER	01810	(978)552-2731
3009000	ANDOVER	GREATER BOSTON MRI LP	600 FEDERAL STREET	ANDOVER	01810	(978)552-2731
3009000	ANDOVER	GREATER SPRINGFLD MRI LP	600 FEDERAL STREET	ANDOVER	01810	(978)739-0290
3009000	ANDOVER	MERRIMACK VALLEY HLTH SERVICE, INC.	600 FEDERAL STREET	ANDOVER	01810	(978)552-2600
2002000	ANDOVER	MINUTECLINIC	68 MAIN STREET	ANDOVER	01810	(866)389-2727

PWSID	CITY	Name of Facility	Street	CITY	ZIP	Telephone
3009000	ANDOVER	WINGATE AT ANDOVER	80 ANDOVER STREET	ANDOVER	01810	(978)470-3434
3009000	ANDOVER	ACADEMY MANOR	89 MORTON STREET	ANDOVER	01810	(978)475-0944
3010000	ARLINGTON	AFC URGENT CARE ARLINGTON	1398 MASSACHUSETTS AVENUE	ARLINGTON	02476	(781)648-4572
3010000	ARLINGTON	PARK AVENUE HEALTH CENTER	146 PARK AVENUE	ARLINGTON	02476	(781)648-9530
3010000	ARLINGTON	MT AUBURN HOSP RADIATION @ ARLINGTN	22 MILL STREET SUITE 106	ARLINGTON	02476	(781)492-3500
3010000	ARLINGTON	COLUMN HEALTH ARLINGTON	339 MASSACHUSETTS AVENUE	ARLINGTON	02474	(617)539-6780
3010000	ARLINGTON	COOPERATIVE ELDER SERVICES, INC	37 BROADWAY	ARLINGTON	02474	(781)641-1018
3010000	ARLINGTON	VISITING NURSE & COMMUNITY CARE	37 BROADWAY 2ND FLOOR	ARLINGTON	02474	(781)643-6090
3010000	ARLINGTON	VISITING NURSE COMM HEALTH INC	37 BROADWAY STREET	ARLINGTON	02474	(781)643-6090
3010000	ARLINGTON	VISITING NURSE AND COMMUNITY CARE	37 BROADWAY, SUITE #2	ARLINGTON	02474	(781)396-2633
3010000	ARLINGTON	ARLINGTON YOUTH CONSULTATION CTR	670R MASSACHUSETTS AVENUE	ARLINGTON	02476	(781)316-3255
3014000	ASHLAND	METROWEST MENTAL HEALTH	250 ELIOT STREET	ASHLAND	01721	(508)383-1000
3014000	ASHLAND	WATERVIEW LODGE LLC, REHABILITATION &	250 WEST UNION STREET	ASHLAND	01721	(508)848-4200
2002000	ASHLAND	MINUTECLINIC	414 UNION STREET	ASHLAND	01721	(866)389-2727
3014000	ASHLAND	MILL POND REST HOME	84 MYRTLE STREET	ASHLAND	01721	(508)881-1360
1015000	ATHOL	NORTH QUABBIN ADULT DAY HEALTH SERVICES	1471 MAIN STREET REAR	ATHOL	01331	(978)248-9470
1015000	ATHOL	APPLEWOOD-A HOME FOR ELDER	171 SO. ROYALSTON ROAD	ATHOL	01331	(978)249-5110
1015000	ATHOL	ATHOL MEMORIAL HOSPITAL	2033 MAIN STREET	ATHOL	01331	(978)249-3511
1015000	ATHOL	CLINICAL & SUPPORT OPTIONS INC	2033 MAIN STREET, level 2	ATHOL	01331	(978)249-9490
1015000	ATHOL	QUABBIN VALLEY HEALTHCARE	821 DANIEL SHAYS HIGHWAY	ATHOL	01331	(978)249-3717
4016000	ATTLEBORO	COMMUNITY VNA	10 EMORY STREET	ATTLEBORO	02703	(508)222-0118
4016000	ATTLEBORO	COMMUNITY VNA	10 EMORY STREET	ATTLEBORO	02703	(508)222-0118
4016000	ATTLEBORO	ATTLEBORO DIALYSIS CENTER	111 PLEASANT STREET	ATTLEBORO	02703	(781)699-4397
4016000	ATTLEBORO	SOUTHERN NEW ENG BHVRL HLTH & TMA C	140 PARK STREET, BOX 2037	ATTLEBORO	02703	(508)222-7525
4016000	ATTLEBORO	PLEASANT STREET REST HOME, INC.	144 PLEASANT STREET	ATTLEBORO	02703	(508)226-8616
4016000	ATTLEBORO	FOUR WOMEN	150 EMORY STREET	ATTLEBORO	02703	(508)222-7555
4016000	ATTLEBORO	FOUR WOMEN	150 EMORY STREET GROUND FLOOR	ATTLEBORO	02703	(508)222-7555
4016000	ATTLEBORO	RAISING HEALTHCARE STAFFING LLC	150 PLEASANT STREET	ATTLEBORO	02703	(508)455-2787
4016000	ATTLEBORO	HILLSIDE ADULT DAY HEALTH CENTER	16 HILLSIDE AVENUE	ATTLEBORO	02703	(508)226-6150
4016000	ATTLEBORO	GARDEN PLACE HEALTHCARE	193-195 PLEASANT STREET	ATTLEBORO	02703	(508)222-4950
4016000	ATTLEBORO	ARBOUR-FULLER HOSPITAL	200 MAY STREET	ATTLEBORO	02703	(508)761-8500
4016000	ATTLEBORO	STURDY MEMORIAL HOSPITAL	211 PARK STREET	ATTLEBORO	02703	(508)236-8000
4016000	ATTLEBORO	SHIELDS-STURDY PET-CT LLC	211 PARK STREET	ATTLEBORO	02703	(617)376-7415
4016000	ATTLEBORO	DIALYSIS CENTER OF ATTLEBORO LLC	217 SOUTH MAIN STREET STORE 7	ATTLEBORO	02703	(978)922-3080
4016000	ATTLEBORO	ATTLEBORO HEALTHCARE	27 GEORGE STREET	ATTLEBORO	02703	(508)226-1650
4016000	ATTLEBORO	COMMUNITY COUNSELING OF BRISTOL CO	5 BANK STREET SUITE 206	ATTLEBORO	02703	(508)823-6124
4016000	ATTLEBORO	AROUND DE CLOCK HOME CARE INC	5 Tomlinson Road	ATTLEBORO	02703	(781)405-4952
4016000	ATTLEBORO	SOUTH BAY COMMUNITY SERVICES	607 PLEASANT STREET STE 115	ATTLEBORO	02703	(508)580-4691
4016000	ATTLEBORO	column health - sturdy memorial attleboro	7 railroad avenue, unit b	ATTLEBORO	02703	(339)368-7696
4016000	ATTLEBORO	SOUTHERN NEW ENG SURGERY CTR-ST ANN	738 WASHINGTON STREET	ATTLEBORO	02703	(508)674-5600
4016000	ATTLEBORO	ATTLEBORO BEHAVIORAL HEALTH CENTER	8 NORTH MAIN STREET 5TH FL	ATTLEBORO	02703	(508)880-0514
4016000	ATTLEBORO	LIFE CARE CENTER OF ATTLEBORO	969 PARK STREET	ATTLEBORO	02703	(508)222-4182
2017000	AUBURN	MAESTRO-CONNECTIONS VNA	1 SAINT MARK STREET SUITE D	AUBURN	01501	(508)794-1158
2017000	AUBURN	MAESTRO HOSPICE CARE, LLC	1 ST MARK STREET SUITE D	AUBURN	01501	(978)973-3749
2017000	AUBURN	LIFE CARE CENTER OF AUBURN	14 MASONIC CIRCLE	AUBURN	01501	(508)832-4800
2017000	AUBURN	COMPASSUS - GREATER WESTERN MASSACHUSETTS	15 MIDSTATE DRIVE, SUITE #215	AUBURN	01501	(508)255-4623
2017000	AUBURN	CENTRAL MA HOSPICE	191 PAKACHOAG STREET	AUBURN	01501	(508)791-0081
2017000	AUBURN	APEX K HOME CARE, INC	23 MIDSTATE DRIVE, STE 214	AUBURN	01501	(508)243-1189
2017000	AUBURN	ST VINCENT HOSP DIAG IMAGING & PT	250 HAMPTON STREET 1FL	AUBURN	01501	(508)363-5166
2017000	AUBURN	ENDOSCOPY CENTER (THE)	385 Southbridge Street	AUBURN	01501	(508)453-8802
2017000	AUBURN	ARBOR ASSOCIATES	48 SWORD STREET, SUITE 203	AUBURN	01501	(508)792-3444
2017000	AUBURN	northeast family services	489 washington street, suite 202	AUBURN	01501	(774)206-1125
2017000	AUBURN	ARA AUBURN DIALYSIS CENTER	771 SOUTHBRIDGE STREET, SUITE 1	AUBURN	01501	(508)832-3604
4018000	AVON	BRIGHAM HOME CARE SERVICES INC	1 KIDDIE DRIVE	AVON	02322	(508)577-1058
4018000	AVON	A PLUS MEDICAL GROUP	1 KIDDIE DRIVE	AVON	02322	(617)820-9803
4018000	AVON	ABBOTT HOME HEALTH CARE, INC	1 KIDDIE DRIVE, SUITE 106	AVON	02322	(508)344-0344
2019000	AYER	NASHOBA VALLEY MEDICAL CENTER	200 GROTON STREET	AYER	01432	(978)784-9000

PWSID	CITY	Name of Facility	Street	CITY	ZIP	Telephone
2019000	AYER	APPLE VALLEY CENTER	400 GROTON ROAD	AYER	01432	(978)772-1704
2019000	AYER	TARAVISTA BEHAVIORAL HEALTH CENTER	85 PATTON ROAD	AYER	01434	(978)615-5200
4020000	BARNSTABLE	CHILD & FAMILY SVCS OF CAPE COD	100 INDEPENDENCE DRIVE	BARNSTABLE	02601	(508)996-8572
4020000	BARNSTABLE	VINFEN CAPE COD AND ISLANDS CLINIC	1019 IYANNOUGH ROAD SUITE 3	BARNSTABLE	02601	(508)862-8061
4020000	BARNSTABLE	HYANNIS FAMILY PLANNING	1019 IYANNOUGH ROAD 2ND FLOOR	BARNSTABLE	02601	(508)771-8010
4020000	BARNSTABLE	GOSNOLD COUNSELING CENTER	1185 FALMOUTH ROAD	BARNSTABLE	02632	(508)862-9929
4020000	BARNSTABLE	COMM HLTH CTR OF CAPE COD-CENTERVIL	1185B FALMOUTH ROAD, 1ST FLOOR	BARNSTABLE	02632	(508)477-7090
4020000	BARNSTABLE	CAPE REGENCY REHABILITATION & HEALTH CARE	120 SOUTH MAIN STREET	BARNSTABLE	02632	(508)778-1835
4020000	BARNSTABLE	PRIMARY CARE INTERNISTS	22 LEWIS BAY ROAD	BARNSTABLE	02601	(508)771-1800
4020000	BARNSTABLE	CAPE COD HOSP CARDIAC DIAG & REHAB	25 MAIN STREET GRND FL	BARNSTABLE	02601	(508)862-7224
4020000	BARNSTABLE	VNA OF CAPE COD	255 INDEPENDENCE DRIVE	BARNSTABLE	02601	(508)957-7400
4020000	BARNSTABLE	VISITING NURSE ASSOCIATION OF CAPE COD HOSPICE	255 Independence Drive	BARNSTABLE	02601	(508)957-7710
4020000	BARNSTABLE	CAPE COD HOSPITAL	27 PARK STREET PO BOX 640	BARNSTABLE	02601	(508)771-1800
4020000	BARNSTABLE	FCP HYANNIS CLINIC	29 BASSETT LANE	BARNSTABLE	02601	(508)862-0600
4020000	BARNSTABLE	WALDEN BEHAVIORAL CARE-HYANNIS	310 BARNSTABLE ROAD	BARNSTABLE	02601	(508)000-0000
4020000	BARNSTABLE	CAPE BEHAVIORAL HEALTH CENTER	310 BARNSTABLE ROAD-SUITE 103	BARNSTABLE	02601	(617)847-1950
4020000	BARNSTABLE	CAPE WINDS REST HOME OF HYANNIS	349 SEA STREET	BARNSTABLE	02601	(508)775-4881
4020000	BARNSTABLE	WILKENS MEDICAL COMPLEX	35 GONSALVES ROAD	BARNSTABLE	02630	(508)862-5010
4020000	BARNSTABLE	RELIEF HOME HEALTH SERVICES, INC	35 WINTER STREET, SUITE 301	BARNSTABLE	02601	(508)268-0946
4020000	BARNSTABLE	CAPE COD HOSP OB/GYN CLINIC	40 QUINLAN WAY SUITE 150	BARNSTABLE	02601	(508)862-5893
4020000	BARNSTABLE	CAPE COD HOSP PAIN CENTER	46 NORTH STREET SUITE 3	BARNSTABLE	02601	(508)862-5010
4020000	BARNSTABLE	CAPE COD HUMAN SERVICES INC	460 WEST MAIN STREET	BARNSTABLE	02601	(508)775-1859
4020000	BARNSTABLE	RNCM BOSTON	628 CRAIGVILLE BEACH ROAD	BARNSTABLE	02632	(508)896-6327
4020000	BARNSTABLE	CAPE COD HAND & UPPER EXTREMITY THR	68 CENTER STREET, SUITE 20	BARNSTABLE	02601	(508)540-5559
4020000	BARNSTABLE	CAPE & ISLANDS ENDOSCOPY CENTER	700 ATTUCKS LANE SUITE 1B	BARNSTABLE	02601	(508)775-7751
4020000	BARNSTABLE	HARBOR COMMUNITY HEALTH CTR-HYANNIS	735 ATTUCKS LANE	BARNSTABLE	02601	(508)778-0300
4020000	BARNSTABLE	BAYADA HOME HEALTH CARE , INC	750 ATTUCKS LANE	BARNSTABLE	02601	(508)778-8800
4020000	BARNSTABLE	PAVILION , THE	876 FALMOUTH ROAD	BARNSTABLE	02601	(508)775-6663
4020000	BARNSTABLE	CAPE COD HOSP MED SRVCS @905 ATTUCK	905 ATTUCKS LANE, 1ST FL SUITES A&B	BARNSTABLE	02601	(508)862-5552
4020000	BARNSTABLE	DUFFY HEALTH CENTER INC	94 MAIN STREET	BARNSTABLE	02601	(508)778-5255
2021000	BARRE	BARRE FAMILY HEALTH CENTER	151 WORCESTER ROAD	BARRE	01005	(978)793-6611
3023000	BEDFORD	CARLETON-WILLARD VILLAGE RETIREMENT &	100 OLD BILLERICA ROAD	BEDFORD	01730	(781)275-8700
3023000	BEDFORD	CARLETON WILLARD VILLAGE OPT	100 OLD BILLERICA ROAD	BEDFORD	01730	(781)275-8700
3023000	BEDFORD	CARLTON-WILLARD VILLAGE OUTPATIENT	100 OLD BILLERICA ROAD	BEDFORD	01730	(781)275-8700
3023000	BEDFORD	AFC URGENT CARE-BEDFORD	154 GREAT ROAD	BEDFORD	01730	(781)894-6900
3023000	BEDFORD	EDINBURG CENTER (THE)	205 BURLINGTON ROAD, 1ST FL	BEDFORD	01730	(781)862-3600
3023000	BEDFORD	BRIGHTON MARINE HEALTH CENTER	HANSCOM AIR FORCE BSE 1609 EGLIN ST	BEDFORD	01731	(617)789-3000
1024000	BELCHERTOWN	BAYSTATE RADIOLOGY	95 SARGEANT STREET	BELCHERTOWN	01007	(413)967-2110
3026000	BELMONT	MCLEAN HOSPITAL CORPORATION	115 MILL STREET	BELMONT	02478	(617)855-2000
3026000	BELMONT	MCLEAN HOSPITAL (STEM CELL RESEARCH	115 MILL STREET	BELMONT	02478	(617)855-3227
3026000	BELMONT	BELMONT MANOR NURSING HOME, IN	34 AGASSIZ AVENUE	BELMONT	02178	(617)489-1200
3030000	BEVERLY	HEALTHQUARTERS, INC	100 CUMMINGS CENTER 131-Q	BEVERLY	01915	(978)922-4490
3030000	BEVERLY	STANDARDS CARE STAFFING, INC	100 CUMMINGS CENTER, SUITE 235C	BEVERLY	01915	(978)922-0088
3030000	BEVERLY	NORTH SHORE REG DIALYSIS CTR	133 BRIMBALL AVE UNIT E	BEVERLY	01915	(978)921-2052
2002000	BEVERLY	MINUTECLINIC	19 DODGE STREET	BEVERLY	01915	(866)389-2727
3030000	BEVERLY	CARE ONE AT ESSEX PARK	265 ESSEX STREET	BEVERLY	01915	(978)927-3260
3030000	BEVERLY	AFC URGENT CARE BEVERLY	50 DODGE STREET GRND FL	BEVERLY	01915	(978)922-2171
3030000	BEVERLY	BEVERLY HOSPITAL WOUND & HYPERBARIC	500 CUMMINGS CENTER SUITE 1800	BEVERLY	01915	(978)922-2900
3030000	BEVERLY	MIDDLESEX EAST VISITING NURSE HOSPICE	600 CUMMINGS CENTER SUITE 270X	BEVERLY	01915	(978)224-3399
3030000	BEVERLY	SPECTRUM ADULT DAY HEALTH	600 CUMMINGS CENTER, SUITE 176X	BEVERLY	01915	(978)921-5020
3030000	BEVERLY	LAHEY HEALTH AT HOME	600 CUMMINGS CENTER, SUITE 270X	BEVERLY	01915	(978)921-1697
3030000	BEVERLY	BLUEBERRY HILL REHABILITATION AND HEALTHCARE	75 BRIMBALL AVENUE	BEVERLY	01915	(978)927-2020
3030000	BEVERLY	BEVERLY HOSP - SPEECH & AUDIOLOGY	75 HERRICK STREET, SUITE 201	BEVERLY	01915	(978)000-0000
3030000	BEVERLY	SPORTS MEDICINE & REHAB SERVICES	77 HERRICK STREET- SUITE 202	BEVERLY	01915	(978)922-3000
3030000	BEVERLY	BEVERLY CLINIC	800 CUMMINGS CENTER SUITE 266T	BEVERLY	01915	(978)745-2440
3030000	BEVERLY	Encompass Health Rehab Hospital of NE at Beverly	800 CUMMINGS CTR, #147-U	BEVERLY	01915	(978)935-5050
3030000	BEVERLY	BEVERLY HOSP/BEVERLY CAMPUS	85 HERRICK STREET	BEVERLY	01915	(978)922-3000

PWSID	CITY	Name of Facility	Street	CITY	ZIP	Telephone
3030000	BEVERLY	LEDGEWOOD REHABILITATION & SKILLED NURSING	87 HERRICK STREET	BEVERLY	01915	(978)921-1392
3030000	BEVERLY	NEW ENGLAND SURGERY CENTER LLC	900 CUMMINGS CENTER SUITE #122U	BEVERLY	01915	(978)922-4670
3030000	BEVERLY	NORTH SHORE SURGELING CENTER	900 CUMMINGS CENTER SUITE 324-S	BEVERLY	01915	(978)922-2280
3031000	BILLERICA	LGH PATIENT CARE SRVS CTR BILLERICA	199 BOSTON ROAD	BILLERICA	01862	(978)937-6378
3031000	BILLERICA	CIRCLE HEALTH URGENT CARE - BILLERICA	199 BOSTON ROAD	BILLERICA	01862	(978)323-2850
3031000	BILLERICA	Encompass Hlth Rehab Hsp of NE Outpt Cln @ Billeri	267 BOSTON ROAD, SUITE 20	BILLERICA	01862	(978)935-5050
3031000	BILLERICA	DIVERSITY HEALTHCARE CONNECTIONS LLC	330 BOSTON ROAD, UNIT 5	BILLERICA	01862	(978)362-3950
3031000	BILLERICA	NORTHEAST REHAB OPT CTR-BILLERICA	333 BOSTON RD @ PRO FITNESS PLUS	BILLERICA	01821	(978)663-5428
3031000	BILLERICA	RELIABLE HEALTHCARE SERVICES LLC	4 RIVERHURST RIVER, SUITE 431	BILLERICA	01821	(978)398-1040
3031000	BILLERICA	ANEW HEALTH LLC	5 FORTUNE DRIVE	BILLERICA	01821	(781)333-0037
3031000	BILLERICA	NEW ENGLAND PEDIATRIC CARE	78 BOSTON ROAD	BILLERICA	01862	(978)667-5123
3031000	BILLERICA	LIFE CARE CENTER OF MERRIMACK VALLEY	80 BOSTON ROAD ROUTE 3	BILLERICA	01862	(978)667-2166
3031000	BILLERICA	MEDIWEIGHTLOSS OF BILLERICA	99 CHELMSFORD ROAD, SUITE 8	BILLERICA	01862	(978)244-0411
3035000	BOSTON	JOSLIN CLINIC	1 JOSLIN PLACE	BOSTON	02215	(617)732-2501
3035000	BOSTON	TUFTS UNIVERSITY DENTAL CLINIC	1 KNEELAND STREET 11 & 12 FLS	BOSTON	02111	(617)636-6828
3035000	BOSTON	PRESENTATION REHAB AND SKILLED CARE CENTER	10 BELLAMY STREET	BOSTON	02135	(617)782-8113
3035000	BOSTON	EAST BOSTON NEIGHBORHOOD HLTH CTR	10 GOVE STREET	BOSTON	02128	(617)424-5365
3035000	BOSTON	B.U. GOLDMAN SCHOOL OF DENTAL MEDIC	100 EAST NEWTON ST 1ST 2ND & 6TH FL	BOSTON	02118	(617)638-5127
3035000	BOSTON	SPAULDING NURSING & THERAPY CENTER -	100 N. BEACON STREET	BOSTON	02134	(617)325-5400
3035000	BOSTON	LA ALIANZA HISPANA ADULT DAY HEALTH PROGRAM	1000 MASSACHUSETTS AVENUE	BOSTON	02118	(617)232-0634
3035000	BOSTON	2020 INC	101 ARCH STREET, SUITE 420	BOSTON	02110	(617)356-8117
3035000	BOSTON	INSTITUTE FOR HEALTH & RECOVERY INC	105 CHAUNCY STREET SUITE 602	BOSTON	02111	(617)661-3991
3035000	BOSTON	SUBURBAN HOME HEALTH CARE, INC	1050 COMMONWEALTH AVENUE,STE #300	BOSTON	02215	(617)264-7100
3035000	BOSTON	PLANNED PRNTHD/PRETRM HLTH SRV-GT B	1055 COMMONWEALTH AVENUE	BOSTON	02215	(617)616-1660
3035000	BOSTON	COMMUNITY SVCS INSTITUTE	1100 WASHINGTON STREET, STE 206	BOSTON	02124	(617)789-4212
3035000	BOSTON	DON ORIONE NURSING HOME	111 ORIENT AVENUE	BOSTON	02128	(617)569-2100
3035000	BOSTON	DON ORIONE ADULT DAY HEALTH	111 ORIENT AVENUE	BOSTON	02128	(617)569-2100
3035000	BOSTON	BOSTON HC HOMELESS @ SOUTH HMPTN ST	112 SOUTH HAMPTON STREET	BOSTON	02118	(617)654-1000
3035000	BOSTON	112 SOUTHAMPTON STREET SHELTER	112 SOUTHAMPTON STREET SHELTER	BOSTON	02118	(617)534-6100
3035000	BOSTON	PARK PLACE REHABILITATION & SKILLED CARE CENTER	113 CENTRAL AVENUE	BOSTON	02136	(617)361-2388
3035000	BOSTON	B&W HOSP MOHS DERMATOLOGIC SURGEY C	1153 CENTER STREET (@FAULKNER HOSP)	BOSTON	02130	(617)732-7500
3035000	BOSTON	BRIGHAM AND WOMEN'S FAULKNER HOSPITAL	1153 CENTRE STREET	BOSTON	02130	(617)522-5800
3035000	BOSTON	DCI BRIGHAM/FAULKNER - ESRD	1153 CENTRE STREET	BOSTON	02130	(617)983-4470
3035000	BOSTON	BWH CARE CENTRE AT 1153 CENTRE ST	1153 CENTRE STREET, 1ST FLOOR	BOSTON	02130	(617)732-5700
3035000	BOSTON	PARKWAY HEALTH AND REHABILITATION CENTER	1190 VFW PARKWAY	BOSTON	02132	(617)325-1688
3035000	BOSTON	BENJAMIN HEALTHCARE CENTER	120 FISHER AVENUE	BOSTON	02120	(617)738-1500
3035000	BOSTON	RECUPERATIVE SERVICES UNIT-HEBREW REHAB	1200 CENTRE STREET	BOSTON	02131	(617)325-8000
3035000	BOSTON	HEBREW REHABILITATION CENTER	1200 CENTRE STREET	BOSTON	02131	(617)325-8000
3035000	BOSTON	GREAT DAYS FOR SENIORS AT HEBREW	1200 CENTRE STREET	BOSTON	02131	(617)363-8515
3035000	BOSTON	AWAKENING EXCELLENCE ADULT DAY HEALTH	1208A VFW PARKWAY, SUITE 107	BOSTON	02132	(617)942-8664
3035000	BOSTON	VILAJ LAJWA, LLC	1208B VFW PARKWAY, SUITE 100	BOSTON	02132	(617)932-1166
3035000	BOSTON	GREATER BOSTON HOME HEALTH CARE, LLC	1208B VFW PARKWAY,SUITE #302	BOSTON	02132	(617)938-3860
3035000	BOSTON	ART OF CARE INC	121 HARVARD AVENUE 2ND FL	BOSTON	02134	(617)787-7799
3035000	BOSTON	SOPHIA SNOW HOUSE	1215 CENTRE STREET	BOSTON	02132	(617)325-7900
3035000	BOSTON	SARAH CARE	1225 DORCHESTER AVENUE	BOSTON	02125	(617)265-0200
3035000	BOSTON	SOUTH BOSTON COLLABORATIVE CENTER	1226A COLUMBIA ROAD 1ST FLOOR	BOSTON	02127	(617)534-9500
3035000	BOSTON	NEW ENGLAND BAPTIST HOSPITAL	125 PARKER HILL AVENUE	BOSTON	02120	(617)754-5800
3035000	BOSTON	WHITTIER STREET HEALTH CENTER	1290 TREMONT STREET 1,2,3,4&5 FLS	BOSTON	02120	(617)427-1000
3035000	BOSTON	DANA FARBR CNCR INST @WHITTIER ST H	1290 TREMONT STREET SUITE 1B	BOSTON	02120	(617)632-4266
3035000	BOSTON	BOSTON MED CTR RADIOLOGY @ WHITTIER	1290 TREMONT STREET SUITE 1F	BOSTON	02120	(617)638-6911
3035000	BOSTON	FUENTE DE VIDA ADULT DAY CARE SERVICES LLC	130 BRADLEE STREET	BOSTON	02136	(617)333-0050
3035000	BOSTON	MARIAN MANOR	130 DORCHESTER STREET	BOSTON	02127	(617)268-3333
3035000	BOSTON	HARVARD VAN MED ASSO-KENMORE PRACTI	133 BROOKLINE AVE, 5TH FLOOR	BOSTON	02215	(617)261-3100
3035000	BOSTON	MEDICAL STAFFING NETWORK & ALLIED HEALTH	133 Federal Street	BOSTON	02110	(617)237-1268
3035000	BOSTON	AP HEALTHCARE AND AP STAFFING	133 FEDERAL STREET, SUITE 700	BOSTON	02110	(617)350-0080
3035000	BOSTON	FENWAY COMMUNITY HEALTH CENTER	1340 BOYLSTON ST, 1 2 3 4 6 5 & 7 F	BOSTON	02115	(617)267-0900
3035000	BOSTON	SHERRILL HOUSE	135 SOUTH HUNTINGTON AVENUE	BOSTON	02130	(617)731-2400

PWSID	CITY	Name of Facility	Street	CITY	ZIP	Telephone
3035000	BOSTON	DOTHOUSE HEALTH INC	1353 DORCHESTER AVE.	BOSTON	02122	(617)288-3232
3035000	BOSTON	PARTNERS URGENT CARE - BACK BAY	137 STUART STREET STE A-7	BOSTON	02116	(617)751-6205
3035000	BOSTON	ARBOUR COUNSELING SERVICES/BRIGHTON	14 FORDHAM ROAD SECOND FLOOR	BOSTON	02135	(617)322-1503
3035000	BOSTON	EAST BOSTON COUNSELING CTR	14 PORTER STREET	BOSTON	02128	(617)569-3189
3035000	BOSTON	FENWAY SOUTH END	142 BERKELEY ST.-2ND FL-SUITE 203	BOSTON	02115	(617)247-7555
3035000	BOSTON	JOYFUL LIVING ADULT DAY HEALTH CENTER	14-20 LINDEN STREET	BOSTON	02134	(617)782-8899
3035000	BOSTON	SOUTH COVE COMMUNITY HEALTH CENTER	145 SOUTH STREET GARDEN LVL 1ST FL	BOSTON	02111	(617)521-6700
3035000	BOSTON	HARVARD VAN MED ASSO-POST OFFICE SQ	147 MILK STREET	BOSTON	02109	(617)654-7000
3035000	BOSTON	BETHEL HEALTH SYSTEM LLC	1485 DORCHESTER AVENUE, SUITE 205	BOSTON	02122	(617)888-5875
3035000	BOSTON	ALL STAR STAFFING LLC	15 COURT SQUARE STE 730	BOSTON	02108	(617)557-4989
3035000	BOSTON	NEW HEALTH CHARLESTOWN	15 TUFTS STREET	BOSTON	02129	(617)643-8000
3035000	BOSTON	SNOWDEN INTERNATIONAL HS HEALTH CTR	150 NEWBURY STREET	BOSTON	02116	(617)414-5000
3035000	BOSTON	ALEGIANT SERVICES LLC	155 FEDERAL STREET, SUITE 700	BOSTON	02110	(800)226-9917
3035000	BOSTON	ALTO HEALTH CARE STAFFING, INC	155 FEDERAL STREET, SUITE 700	BOSTON	02110	(937)228-7007
3035000	BOSTON	PIONEER HEALTHCARE SERVICES LLC	155 FEDERAL STREET, SUITE 700	BOSTON	02110	(800)683-1209
3035000	BOSTON	ARBOUR COUNSELING JAMAICA PLAIN	157 GREEN STREET, FLOORS 1, 2 & 3	BOSTON	02130	(617)390-1485
3035000	BOSTON	MATTAPAN COMMUNITY HEALTH CENTER	1575 BLUE HILL AVENUE	BOSTON	02126	(617)296-0061
3035000	BOSTON	BOSTON MED CTR RADIOLOGY @ MATTAPAN	1575 BLUE HILL AVENUE 1ST FLOOR	BOSTON	02126	(617)638-8000
3035000	BOSTON	SOUTH END COMMUNITY HEALTH CENTER	1601 WASHINGTON STREET 2ND & 3RD FL	BOSTON	02118	(617)425-2000
3035000	BOSTON	SHIELDS MRI BOSTON	161 GRANITE AVENUE	BOSTON	02124	(617)559-7616
3035000	BOSTON	PRIORITY PROFESSIONAL CARE	1613 BLUE HILL AVENUE	BOSTON	02126	(857)598-4774
3035000	BOSTON	ABBAY RD HOME CARE SERVICES, INC	1613 BLUE HILL AVEUNE SUITE 301	BOSTON	02126	(617)298-4400
3035000	BOSTON	MGH-CHARLES RIVER PLAZA	165 CAMBRIDGE STREET	BOSTON	02115	(617)726-2000
3035000	BOSTON	HARVARD VAN MED ASSO-COPLEY PRACTIC	165 DARTMOUTH STREET	BOSTON	02116	(617)859-5000
3035000	BOSTON	NEW ENGLAND SHELTER FOR HOMELESS VETERANS	17 COURT STREET	BOSTON	02108	(857)654-1000
3035000	BOSTON	BRIGHTON HOUSE REHABILITATION & NURSING	170 COREY ROAD	BOSTON	02135	(617)731-0515
3035000	BOSTON	LEMUEL SHATTUCK HOSPITAL	170 MORTON STREET	BOSTON	02130	(617)522-8110
3035000	BOSTON	MICHAEL J GILL HEALTH AND WELLNESS	170 MORTON STREET	BOSTON	02130	(617)825-5000
3035000	BOSTON	HOPEFOUND/SHATTUCK SHELTER CLINIC	170 MORTON STREET JAMAICA PLAIN	BOSTON	02130	(857)654-1000
3035000	BOSTON	FAIRMOUNT REST HOME, INC.	172 FAIRMOUNT AVENUE, HYDE PARK	BOSTON	02136	(617)361-5150
3035000	BOSTON	LAUREL RIDGE REHAB AND SKILLED CARE CENTER	174 FOREST HILLS STREET	BOSTON	02130	(617)522-1550
3035000	BOSTON	MGH SPORTS MEDICINE CENTER	175 CAMBRIDGE STREET 4TH FLOOR	BOSTON	02114	(617)726-2000
3035000	BOSTON	FORSYTH DENTAL HYGIENE PROGRAM	179 LONGWOOD AVENUE	BOSTON	02115	(617)262-5200
3035000	BOSTON	CARING BEES HEALTHCARE LLC	1803A DORCHESTER AVENUE	BOSTON	02104	(857)203-2169
3035000	BOSTON	OSIRIS FAMILY INSTITUTE LLC	184 DUDLEY STREET STE 107 ROXBURY	BOSTON	02119	(617)442-2002
3035000	BOSTON	BRIGHTON ADHC, LLC	1845 COMMONWEALTH AVENUE	BOSTON	02135	(617)837-6000
3035000	BOSTON	ALBERT & JESSIE DANIELSEN INSTITUTE	185 BAY STATE ROAD	BOSTON	02215	(617)353-3047
3035000	BOSTON	HARVARD SCHOOL OF DENTAL MEDICAL	188 LONGWOOD AVENUE	BOSTON	02115	(617)732-1455
3035000	BOSTON	A B HOME HEALTH CARE, LLC	1989 COLUMBUS AVENUE	BOSTON	02119	(857)202-4000
3035000	BOSTON	CUSHING MANOR COMM SUPPORT FACILITY	20 CUSHING AVENUE	BOSTON	02125	(617)288-0400
3035000	BOSTON	SPAULDING OUTPATIENT CTR - BRIGHTON	20 GUEST STREET SUITE 150	BOSTON	02135	(617)720-6400
3035000	BOSTON	ZABOTA ADULT DAY HEALTH CENTER	20 LINDEN STREET	BOSTON	02134	(617)202-6100
3035000	BOSTON	ALL AT HOME HEALTH CARE LLC	20 LINDEN STREET 2ND FLOOR	BOSTON	02134	(617)782-9900
3035000	BOSTON	EAST BOSTON NEIGHBORHOOD HC 20 MAVE	20 MAVERICK SQUARE	BOSTON	02128	(617)568-7294
3035000	BOSTON	MATTAPAN CHC SBHC@YOUNG ACHIEVERS	20 OUTLOOK ROAD BASEMENT	BOSTON	02126	(617)322-3281
3035000	BOSTON	BETH ISR DCNS HEALTHCARE CHESTNUT H	200 BOYLSTON STREET 5 FL	BOSTON	02467	(617)667-4607
3035000	BOSTON	BOSTON HOME, INC (THE)	2049-2061 DORCHESTER AVENUE	BOSTON	02124	(617)825-3905
3035000	BOSTON	LATIN ACADEMY STUDENT HEALTH CTR	205 TOWNSEND ST 3RD FL STE 113	BOSTON	02121	(617)638-8000
3035000	BOSTON	ROGERSON EGGLESTON ADULT DAY HEALTH PROGRAM	2053R COLUMBUS AVENUE	BOSTON	02119	(617)469-5836
3035000	BOSTON	GAVIN FOUNDATION CENTER FOR RECOVERY	210 OLD COLONY AVENUE	BOSTON	02127	(617)268-5000
3035000	BOSTON	NEW ENG SINAI HOSP INPT SAT-CARNEY	2100 DORCHESTER AVE THIRD FLOOR	BOSTON	02124	(781)344-0600
3035000	BOSTON	CARNEY HOSPITAL	2100 DORCHESTER AVENUE	BOSTON	02124	(617)296-4000
3035000	BOSTON	BOSTON DIALYSIS CENTER	2100 DORCHESTER AVENUE 1 SOUTH	BOSTON	02124	(617)298-2475
3035000	BOSTON	ST ELIZABETH'S GERIATRIC PSYCHIATRY	2100 DORCHESTER AVENUE 4TH FL	BOSTON	02124	(617)789-3000
3035000	BOSTON	THE EXECU/SEARCH GROUP, LLC	211 CONGRESS STREET, SUITE 220	BOSTON	02110	(857)702-4541
3035000	BOSTON	BWH AT 221 LONGWOOD AVENUE	221 LONGWOOD AVE 1ST FL STE RF156	BOSTON	02115	(617)732-5500
3035000	BOSTON	GERMAN CENTER FOR EXTENDED CARE	2222 CENTRE STREET	BOSTON	02132	(617)325-1230

PWSID	CITY	Name of Facility	Street	CITY	ZIP	Telephone
3035000	BOSTON	SENIOR PLACE ADULT DAY HEALTH	2222 CENTRE STREET	BOSTON	02132	(617)325-9447
3035000	BOSTON	MARGARET M SHEA RN ADH	229 RIVER STREET	BOSTON	02126	(617)298-7970
3035000	BOSTON	ROGERSON ROSLINDALE ADULT DAY HEALTH AND	23 FLORENCE STREET	BOSTON	02131	(617)469-5836
3035000	BOSTON	BOWDOIN STREET HEALTH CENTER	230 BOWDOIN STREET	BOSTON	02122	(617)667-3675
3035000	BOSTON	RUMANA HOME CARE INC	2343 WASHINGTON STREET, SUITE 6	BOSTON	02119	(617)651-0707
3035000	BOSTON	NEW HEALTH @ CHARLESTOWN HIGH	240 MEDFORD STREET	BOSTON	02129	(617)643-8101
3035000	BOSTON	MASSACHUSETTS EYE AND EAR INFIRMARY -	243 CHARLES STREET	BOSTON	02114	(617)523-7900
3035000	BOSTON	MASS EYE & EAR INFIRMARY (STEM CELL	243 CHARLES STREET	BOSTON	02114	(617)573-3006
3035000	BOSTON	FAMILIAS UNDIAS OUTPATIENT CLINIC	245 EUSTIS STREET ROXBURY	BOSTON	02119	(617)445-1123
3035000	BOSTON	HONG LOK HOUSE ADULT DAY HEALTH PROGRAM	25 ESSEX STREET	BOSTON	02111	(617)542-7458
3035000	BOSTON	BOSTON ASAP	25 KINGSTON STREET, 3RD FLOOR	BOSTON	02108	(617)482-5292
3035000	BOSTON	MGH CARDIOVASCULAR DISEASE PREV CTR	25 NEW CHARDON STREET SUITE 301	BOSTON	02114	(617)726-2000
3035000	BOSTON	FREEDOM TRAIL CLINIC	25 STANIFORD STREET	BOSTON	02116	(617)889-4860
3035000	BOSTON	BRIGHTON HS STUDENT HLTH CNTR	25 WARREN STREET 2ND FLOOR	BOSTON	02135	(617)424-5365
3035000	BOSTON	GEIGER-GIBSON COMMUNITY HEALTH CTR	250 MOUNT VERNON STREET	BOSTON	02125	(617)288-1140
3035000	BOSTON	REFUGEE & IMMIGRANT ASSISTANCE CENTET	253 ROXBURY STREET	BOSTON	02119	(617)238-2430
3035000	BOSTON	HALE HOUSE	273 CLARENDON STREET	BOSTON	02116	(617)536-3726
3035000	BOSTON	MGH OUTPATIENT CARE	275 CAMBRIDGE STREET 3RD FL	BOSTON	02114	(617)726-2000
3035000	BOSTON	MEDICAL AREA HEALTH SERVICE	275 LONGWOOD AVE, VANDERBILT HALL	BOSTON	02115	(617)495-2010
3035000	BOSTON	WHITTIER STREET HC AT QUINCY COMMON	278 BLUE HILL AVENUE 1ST FL	BOSTON	02119	(617)989-3221
3035000	BOSTON	GREAT DAYS FOR SENIORS AT WALLINGFORD ROAD	28-30 WALLINGFORD ROAD	BOSTON	02135	(617)912-8452
3035000	BOSTON	HARVARD VAN MED ASSO-WEST ROXBURY P	291 INDEPENDENCE DRIVE 1ST FLOOR	BOSTON	02167	(617)325-2800
3035000	BOSTON	SPAULDING OUTPATIENT CTR - DOWNTOWN	294 WASHINGTON STREET 2NDFL STE 215	BOSTON	02108	(617)573-7000
3035000	BOSTON	CHARLES RIVER COMMUNITY HEALTH	30 ATHOL STREET	BOSTON	02134	(617)783-0500
3035000	BOSTON	RCM HEALTH CARE SERVICES	30 canal street 4th floor	BOSTON	02114	(917)286-5254
3035000	BOSTON	COMMONWEALTH COMMUNITY CARE	30 NORTHAMPTON STREET	BOSTON	02118	(617)426-0600
3035000	BOSTON	FRANCISCAN CHILDREN'S HOSPITAL & REHAB CENTER	30 WARREN STREET	BOSTON	02135	(617)254-3800
3035000	BOSTON	SPAULDING REHABILITATION HOSPITAL	300 FIRST AVENUE	BOSTON	02129	(617)573-7000
3035000	BOSTON	BOSTON CHILDREN'S HOSPITAL	300 LONGWOOD AVENUE	BOSTON	02115	(617)355-6000
3035000	BOSTON	CHILDREN'S HOSP MED CTR - ESRD	300 LONGWOOD AVENUE	BOSTON	02115	(617)355-6000
3035000	BOSTON	BOSTON CHILDREN'S (STEM CELL RESEAR	300 LONGWOOD AVENUE BCH 3396	BOSTON	02115	(617)919-2272
3035000	BOSTON	BRIGHAM & WOMEN ADVANCED PRIMARY CA	301 SOUTH HUNTINGTON AVE	BOSTON	02130	(617)732-5537
3035000	BOSTON	MT. PLEASANT HOME	301 SOUTH HUNTINGTON AVENUE	BOSTON	02130	(617)522-7600
3035000	BOSTON	CENTER HOUSE DAY TREATMENT PROGRAM	31 BOWKER STREET	BOSTON	02114	(617)723-6300
3035000	BOSTON	YAWKEY CTR FOR OUTPATIENT CARE THE	32 FRUIT STREET	BOSTON	02114	(617)724-9300
3035000	BOSTON	ROXBURY MULTI-SERVICE CENTER INC	321 BLUE HILL AVENUE	BOSTON	02121	(617)427-4470
3035000	BOSTON	ST JOSEPH REHAB & NURSING CARE CENTER	321 CENTRE STREET	BOSTON	02122	(617)825-6320
3035000	BOSTON	HAPPY DAYS ADH PROGRAM INC	324 HARVARD STREET	BOSTON	02124	(617)514-4460
3035000	BOSTON	BROOKSIDE COMMUNITY HEALTH CENTER	3297 WASHINGTON STREET	BOSTON	02130	(617)732-5500
3035000	BOSTON	BETH ISRAEL DEACONESS MED CTR/EAST	330 BROOKLINE AVENUE	BOSTON	02215	(617)667-8000
3035000	BOSTON	BETH ISRAEL DEACONESS MEDICAL CTR I	330 BROOKLINE AVENUE	BOSTON	02215	(617)667-4349
3035000	BOSTON	NORTH END WATERFRONT HEALTH	332 HANOVER STREET	BOSTON	02113	(617)643-8000
3035000	BOSTON	BOSTON CHILDREN'S CL @333 LONGWOOD	333 LONGWOOD AV-STS 520,550,650,3FL	BOSTON	02115	(617)355-6000
3035000	BOSTON	FAVORITE HEALTHCARE STAFFING, INC	333 WASHINGTON ST 8TH FL	BOSTON	02108	(617)557-4534
3035000	BOSTON	BOSTONIAN NURSING CARE & REHABILITATION CTR,	337 NEPONSET AVENUE	BOSTON	02122	(617)265-2350
3035000	BOSTON	CAPE VERDEAN ADULT DAY HEALTH CENTER	34 HANCOCK STREET	BOSTON	02125	(617)288-0300
3035000	BOSTON	ALOHA SOLUTIONS CO	343 Congress St	BOSTON	02210	(617)451-1393
3035000	BOSTON	BOSTON HEALTHCARE STAFFING AGENCY	344 TALBOT AVENUE, #201	BOSTON	02124	(617)202-6161
3035000	BOSTON	KRAFT FAMILY BLOOD DONOR CTR @ DANA	35 BINNEY STREET 1ST FL JIMMY FUND	BOSTON	02115	(617)732-5500
3035000	BOSTON	USPRO	35 CHANNEL CENTER ST. #100	BOSTON	02210	(617)464-4738
3035000	BOSTON	DIALYSIS CLINIC, INC	35 KNEELAND STREET	BOSTON	02111	(617)636-6389
3035000	BOSTON	ADH-DACHA	35 SOLDIERS FIELD PLACE	BOSTON	02135	(617)878-9999
3035000	BOSTON	NORTHEASTERN UNIVERSITY (STEM CELL)	360 HUNTINGTON AVENUE	BOSTON	02115	(617)373-2101
3035000	BOSTON	BOSTON HEAL CHP WOMEN'S CLINIC	363 ALBANY STREET	BOSTON	02118	(617)414-7779
3035000	BOSTON	JAMAICA PLAIN MSPCC FAMILY COUNSELING CENTER	3815 WASHINTON STREET, 2ND FLOOR	BOSTON	02130	(617)983-5800
3035000	BOSTON	SHIELDS MRI BRIGHTON	385 WESTERN AVENUE	BOSTON	02135	(617)621-2955
3035000	BOSTON	SOUTH BOSTON COMMUNITY HEALTH CTR	386 WEST BROADWAY	BOSTON	02127	(617)638-8000

PWSID	CITY	Name of Facility	Street	CITY	ZIP	Telephone
3035000	BOSTON	MGH BACK BAY HEALTHCARE CENTER	388 COMMONWEALTH AVE	BOSTON	02115	(617)726-2000
3035000	BOSTON	BOSTON HC HOMELESS@ST FRANCIS HOUSE	39 BOYLSTON STREET	BOSTON	02118	(857)654-1000
3035000	BOSTON	DANIEL DRISCOLL - NEPONSET HEALTH CENTER	398 NEPONSET AVENUE	BOSTON	02122	(617)282-3200
3035000	BOSTON	CHARLES RIVER COMMUNITY HEALTH	40 ARMINGTON STREET	BOSTON	02134	(617)783-0500
3035000	BOSTON	SOUTH END CHC DR GERALD HASS CENTER	400 SHAWMUT AVENUE	BOSTON	02118	(617)425-2085
3035000	BOSTON	MATTAPAN HEALTH & REHABILITATION CENTER	405 RIVER STREET	BOSTON	02126	(617)296-5585
3035000	BOSTON	SOUTH BOSTON COMMUNITY HEALTH CTR	409 WEST BROADWAY	BOSTON	02127	(617)414-5000
3035000	BOSTON	GREATER HORIZON HEALTHCARE LLC	413 NEPONSET AVENUE	BOSTON	02122	(617)288-3333
3035000	BOSTON	GREATER HORIZON HEALTHCARE, LLC	413 NEPONSET AVENUE, FLOOR 3	BOSTON	02122	(617)288-3333
3035000	BOSTON	UPHAM'S CORNER HEALTH CENTER	415 COLUMBIA ROAD	BOSTON	02125	(617)287-8000
3035000	BOSTON	BOSTON MC RADIOLOGY @ UPHAMS CORNER	415 COLUMBIA ROAD 1ST FLOOR	BOSTON	02125	(617)638-8000
3035000	BOSTON	UPHAMS HOME HEALTH CARE	415 COLUMBIA ROAD 2ND FLOOR	BOSTON	02125	(617)825-9206
4016000	BOSTON	SOUTH BAY COMMUNITY SERVICES	415 NEPONSET AVENUE 3FL	BOSTON	02122	(857)217-3700
3035000	BOSTON	MARY ELIZA MAHONEY DIALYSIS CTR	416 WARREN STREET	BOSTON	02119	(617)445-9989
3035000	BOSTON	EATING DISORDER CENTER OF BOSTON	419 BOYLSTON STREET, SUITE #501B	BOSTON	02116	(617)474-1777
3035000	BOSTON	GREATER ROSLINDALE MED & DENTAL	4199 WASHINGTON STREET	BOSTON	02131	(617)522-5800
3035000	BOSTON	ARMENIAN NURSING & REHABILITATION CENTER	431 POND STREET	BOSTON	02130	(617)522-2600
3035000	BOSTON	DFCI-MOBILE MAMMOGRAPHY SERVICE	44 BINNEY STREET	BOSTON	02115	(617)623-3000
3035000	BOSTON	PEARLCARE STAFFING SOLUTIONS, LLC	44 SCHOOL STREET, SUITE 325	BOSTON	02108	(773)270-8850
3035000	BOSTON	PRIDE HEALTHCARE LLC	44 School Street, Suite 325	BOSTON	02108	(212)235-5309
3035000	BOSTON	BOSTON HEALTH CARE HOMELESS PROGRAM	444 HARRISON AVENUE	BOSTON	02118	(617)414-7779
3035000	BOSTON	DIMOCK COMMUNITY HEALTH CENTER	45 DIMOCK STREET	BOSTON	02119	(617)442-8800
3035000	BOSTON	DANA-FARBER CANCER INSTITUTE	450 BROOKLINE AVE MAILSTP: DANA1646	BOSTON	02215	(617)632-4266
3035000	BOSTON	DANA-FARBER CANCER INSTITUTE	450 BROOKLINE AVENUE	BOSTON	02215	(617)632-3000
3035000	BOSTON	BOSTON HLTHCRE FOR THE HMLSS @STACY	461 WALNUT AVENUE, FIRST FLOOR	BOSTON	02130	(857)654-1000
3035000	BOSTON	ARBOUR HOSPITAL, THE	49 ROBINWOOD AVENUE	BOSTON	02130	(232)722-4400
3035000	BOSTON	CHARLES RIVER COMMUNITY HEALTH	495 WESTERN AVENUE	BOSTON	02135	(617)783-0500
3035000	BOSTON	MGH SLEEP DISORDERS TESTING UNIT	5 BLOSSOM STREET 2ND FLOOR	BOSTON	02114	(617)726-2000
3035000	BOSTON	QUINCY TOWER ADULT DAY HEALTH PROGRAM	5 OAK STREET WEST, STE 208	BOSTON	02116	(617)423-7563
3035000	BOSTON	STONEHEDGE HEALTH CARE CENTER	5 REDLANDS ROAD	BOSTON	02132	(617)327-6325
3035000	BOSTON	ADCARE HOSPITAL OUTPATIENT BOSTON	50 CONGRESS STREET, 4TH FLOOR	BOSTON	02109	(617)227-2622
3035000	BOSTON	VERTEX PHARMACEUTICAL INCORPORATED	50 NORTHERN AVENUE	BOSTON	02110	(617)341-6692
3035000	BOSTON	BOSTON EYE SURGERY AND LASER CENTER, INC	50 STANIFORD STREET	BOSTON	02114	(617)723-2015
3035000	BOSTON	UPHAM'S CORNER HEALTH CENTER-SAT.	500 COLUMBIA RD	BOSTON	02125	(617)825-9839
3035000	BOSTON	NU SPEECH-LANGUAGE & HEARING CENTER	503 BEHRAKIS HLTH SC CTR,30 LEON ST	BOSTON	02115	(617)373-2492
3035000	BOSTON	SOUTH BOSTON CHC SEAPORT PRIMARY CR	505 CONGRESS STREET, 1ST FLOOR	BOSTON	02210	(617)269-7500
3035000	BOSTON	WEST ROXBURY HEALTH & REHABILITATION CENTER	5060 WASHINGTON STREET	BOSTON	02132	(617)323-5440
3035000	BOSTON	SHRINERS' HOSPITAL FOR CHILDREN - BOSTON, THE	51 BLOSSOM STREET	BOSTON	02114	(617)722-3000
3035000	BOSTON	CHILDREN'S SRVCS OF ROXBURY BHVL HC	520 DUDLEY STREET ROXBURY	BOSTON	02119	(617)445-6655
3035000	BOSTON	REVELATIONS TALK THERAPY LLC	529 MAIN ST THE SCHAFFT CTR, P-200	BOSTON	02129	(617)682-0823
3035000	BOSTON	BEACON HOSPICE, AN AMEDISYS COMPANY	529 MAIN ST-SUITE 126	BOSTON	02129	(617)242-4872
3035000	BOSTON	BURGOYNE REST HOME	53 HARTFORD STREET	BOSTON	02125	(617)445-1868
3035000	BOSTON	CENTER FOR EFFECTIVE CHILD THERAPY	53 PARKER HILL AVENUE	BOSTON	02120	(617)278-4288
3035000	BOSTON	MASSACHUSETTS GENERAL HOSPITAL	55 FRUIT STREET	BOSTON	02114	(617)726-2000
3035000	BOSTON	MASSACHUSETTS GENERAL HOSPITAL CLINIC	55 FRUIT STREET	BOSTON	02114	(857)654-1000
3035000	BOSTON	MASSACHUSETTS GENERAL HOSPITAL - ESRD	55 FRUIT STREET	BOSTON	02114	(617)726-2000
3035000	BOSTON	MASS GEN (STEM CELL RESEARCH)	55 FRUIT STREET	BOSTON	02114	(617)724-9300
3035000	BOSTON	COMMUNITY CARING CLINIC LLC	55 WARREN STREET	BOSTON	02119	(857)334-9277
3035000	BOSTON	SOUTH BOSTON BEHAVIORAL HLTH CENTER	58 OLD COLONY AVE.	BOSTON	02111	(617)636-5000
3035000	BOSTON	HAITIAN ADULT DAY HEALTH CENTER	6 FRONTENAC STREET	BOSTON	02124	(617)288-4155
3035000	BOSTON	GREATER BOSTON ADULT DAY HEALTH CENTER	6 LIVINGSTONE STREET	BOSTON	02124	(617)514-6340
3035000	BOSTON	JEREMIAH E BURKE STUDENT HLTH CNTR	60 WASHINGTON STREET	BOSTON	02124	(617)424-5365
3035000	BOSTON	HARVARD ST NEIGHBORHOOD HEALTH CTR	632 BLUE HILL AVENUE	BOSTON	02121	(617)825-3400
3035000	BOSTON	BOSTON UNIVERSITY REHABILITATION SERVICES	635 COMMONWEALTH AVE 6TH FL	BOSTON	02215	(617)353-8383
3035000	BOSTON	BOSTON UNIVERSITY REHABILITATION SERVICES	635 COMMONWEALTH AVENUE, 6TH	BOSTON	02215	(617)353-2720
3035000	BOSTON	UPHAM'S CORNER HEALTH CENTER SAT.	636 COLUMBIA RD(ETHEL W LENOX BLDG)	BOSTON	02125	(617)825-9839
3035000	BOSTON	CODMAN SQUARE HEALTH CENTER	637 WASHINGTON STREET	BOSTON	02124	(617)825-9660

PWSID	CITY	Name of Facility	Street	CITY	ZIP	Telephone
3035000	BOSTON	SOUTHERN JAMAICA PLAIN HLH CTR	640 CENTRE STREET	BOSTON	02130	(617)278-0710
3035000	BOSTON	KIT CLARK SENIOR SRVCS ADULT DAY HLTH AT	645 WASHINGTON STREET	BOSTON	02124	(617)825-5000
3035000	BOSTON	BMC SBHC @ BOSTON COMM LEADERSHP AC	655 METROPOLITAN AVENUE	BOSTON	02136	(617)534-2686
3035000	BOSTON	ANN'S REST HOME	66 BOWDOIN AVENUE, DORCHESTER	BOSTON	02121	(617)825-1793
3035000	BOSTON	BOSTON DIALYSIS	660 HARRISON AVENUE	BOSTON	02118	(617)859-7000
3035000	BOSTON	BRIGHTON HOUSE ADULT DAY HEALTH PROGRAM	677 CAMBRIDGE STREET	BOSTON	02135	(617)789-4289
3035000	BOSTON	FOREVER YOUNG ADULT DAY HEALTH CENTER LLC	695 TRUMAN PARKWAY	BOSTON	02136	(617)792-9548
3035000	BOSTON	TCFWC - THE CHILD AND FAMILY WELLNESS CENTER	695 TRUMAN PARKWAY, SUITE 202	BOSTON	02136	(888)763-7272
3035000	BOSTON	BMC - DEPARTMENT OF FAMILY MEDICINE	7 MELNEA CASS BOULEVARD	BOSTON	02119	(617)414-2110
3035000	BOSTON	NORTH END REHABILITATION AND HEALTHCARE	70 FULTON STREET	BOSTON	02109	(617)726-9700
3035000	BOSTON	LIFELINE, INC	70 WARREN STEET, SUITE 3	BOSTON	02119	(617)698-5100
3035000	BOSTON	HEALTHY LIVING HOME CARE	71 WILLOWOOD STREET	BOSTON	02124	(617)792-9548
3035000	BOSTON	COLUMN HEALTH BRIGHTON	71/73 WASHINGTON STREET	BOSTON	02135	(339)368-7696
3035000	BOSTON	ALLIANT STAFFING	7201 WISCONSIN AVENUE SUITE 705	BOSTON	02222	(301)654-1002
3035000	BOSTON	EZ HEALTHCARE OF BOSTON GROUP INC	73 CEDAR STREET	BOSTON	02119	(617)947-3311
3035000	BOSTON	E Z HEALTHCARE OF BOSTON INC	73 CEDAR STREET	BOSTON	02119	(617)947-3311
3035000	BOSTON	MGH CHARLESTOWN HLTH CARE CTR	73 HIGH STREET	BOSTON	02129	(617)726-2000
3035000	BOSTON	ST ELIZABETH'S MEDICAL CENTER	736 CAMBRIDGE STREET	BOSTON	02135	(617)789-3000
3035000	BOSTON	ST ELIZABETH'S RENAL DIALYSIS CENTER	736 CAMBRIDGE STREET	BOSTON	02135	(617)789-3000
3035000	BOSTON	DANA FARBER CNCR INST @ST ELIZABETH	736 CAMBRIDGE STREET CUSHING 5	BOSTON	02135	(617)632-4266
3035000	BOSTON	MARTHA ELIOT HEALTH CENTER	75 BICKFORD STREET	BOSTON	02130	(617)355-6000
3035000	BOSTON	DANA FARBER CANCER INST INPATIENT	75 FRANCIS ST 6TH FL 6C & 7TH FL 7A	BOSTON	02115	(617)632-3000
3035000	BOSTON	BRIGHAM AND WOMEN'S HOSPITAL	75 FRANCIS STREET	BOSTON	02115	(617)732-5500
3035000	BOSTON	BRIGHAM AND WOMEN'S HOSP - ESRD	75 FRANCIS STREET	BOSTON	02115	(617)732-6896
3035000	BOSTON	BRIGHAM AND WOMEN'S (STEM CELL)	75 FRANCIS STREET, RESEARCH ADM	BOSTON	02115	(617)732-5537
3035000	BOSTON	SIDNEY BORUM JR.HLTH CTR OF FENWAY	75 KNEELAND STREET	BOSTON	02115	(617)264-3500
3035000	BOSTON	MADISON PARK HS STUDENT HLTH CENTER	75 MALCOLM X BLVD 4TH FL STE 3607	BOSTON	02120	(617)424-5365
3035000	BOSTON	MGH CHARLESTOWN MONUMENT ST COUNSEL	76 MONUMENT STREET 1ST FL	BOSTON	02129	(617)726-2000
3035000	BOSTON	BRIGHTON MARINE PUBLIC HEALTH CENTE	77 WARREN STREET	BOSTON	02135	(617)789-3000
3035000	BOSTON	BEHAVIORAL HEALTH SERVICES	77A ALBANY STREET, 3RD & 4TH FL	BOSTON	02118	(617)534-4222
3035000	BOSTON	BRIGHTON ALLSTON MENTAL HLTH ASSOC	77B WARREN STREET, BASEMENT	BOSTON	02135	(617)787-1901
3035000	BOSTON	BOSTON HEALTH CARE HOMELESS PROGRAM	780 ALBANY STREET, 1ST & 2ND FLOOR	BOSTON	02118	(617)414-7779
3035000	BOSTON	MCINNIS HOUSE CLINIC	780 ALBANY STREET, 3RD & 4TH FLOOR	BOSTON	02130	(857)654-1700
3035000	BOSTON	CHILD & FAMILY COUNSELING CENTER	780 AMERICAN LEGION HIGHWAY-1ST FL	BOSTON	02131	(617)325-6700
3035000	BOSTON	EAST BOSTON NEIGHBORHOOD HLTH CTR	79 PARIS STREET	BOSTON	02128	(617)000-0000
3035000	BOSTON	PERDIEMER HEALTH	8 FANEUIL HALL MARKETPLACE, 3RD FL	BOSTON	02109	(410)654-3361
3035000	BOSTON	MASS EYE & EAR LONGWOOD	800 HUNTINGTON AVENUE	BOSTON	02115	(617)573-3006
3035000	BOSTON	TUFTS MEDICAL CENTER	800 WASHINGTON STREET	BOSTON	02111	(617)636-5000
3035000	BOSTON	PET/CT SRVCS BY TUFTS MC & SHIELDS	800 WASHINGTON STREET	BOSTON	02111	(617)376-7419
3035000	BOSTON	BOSTON MED CTR CORP MENINO PAVILION	830-840 HARRISON AVENUE	BOSTON	02118	(617)414-5000
3035000	BOSTON	360 HEALTHCARE STAFFING	84 STATE STREET	BOSTON	02109	(800)927-9800
3035000	BOSTON	MEDICAL SOLUTIONS, LLC	84 STATE STREET	BOSTON	02109	(800)927-9800
3035000	BOSTON	PROFESSIONAL PLACEMENT RESOURCES, LLC	84 STATE STREET	BOSTON	02109	(800)927-9800
3035000	BOSTON	DR SOLOMON CARTER FULLER MENTAL HEALTH	85 EAST NEWTON STREET	BOSTON	02118	(617)266-8800
3035000	BOSTON	BOSTON UNI SCHOOL OF MEDICINE	85 EAST NEWTON STREET SUITE 810	BOSTON	02118	(617)638-7760
3035000	BOSTON	EBHS SCHOOL BASED HEALTH CENTER	86 WHITE STREET	BOSTON	02128	(617)638-8000
3035000	BOSTON	RENFREW CENTER OF MASS LLC THE	870R COMMONWEALTH AVENUE	BOSTON	02215	(617)482-5353
3035000	BOSTON	BOSTON MED CTR CORP NEWTON PAVILION	88 EAST NEWTON STREET	BOSTON	02118	(617)414-5000
3035000	BOSTON	SOUTH COVE COMMUNITY HEALTH CENTER	885 WASHINGTON STREET	BOSTON	02111	(617)482-7555
3035000	BOSTON	KIDNEY CENTER, THE	888 COMMONWEALTH AVENUE	BOSTON	02215	(617)739-3000
3035000	BOSTON	GUARDIAN HEALTHCARE	891 CENTRE STREET	BOSTON	02130	(617)477-8290
3035000	BOSTON	SECURE HOME HEALTH CARE INC	891 HYDE PARK AVENUE, 3RD FLOOR	BOSTON	02136	(617)524-5005
3035000	BOSTON	COMMONWEALTH M.H. & WELLNESS CENTER	895 BLUE HILL AVENUE	BOSTON	02124	(617)506-8188
3035000	BOSTON	ADOLESCENT CHILD LIFE CENTER	895 BLUE HILL AVENUE	BOSTON	02124	(617)825-3400
3035000	BOSTON	TECHBOSTON ACADEMY SCHOOL HLTH CTR	9 PEACEVALE RD 2ND FL	BOSTON	02124	(617)424-5365
3035000	BOSTON	THERAPY STAFF, LLC	90 Canal Street, 4th Floor	BOSTON	02114	(877)366-2580
3035000	BOSTON	CTR FOR ANXIETY & RELATED DISORDERS AT BU	900 COMMONWEALTH AVNUE, 2ND FLOOR	BOSTON	02215	(617)353-9610

PWSID	CITY	Name of Facility	Street	CITY	ZIP	Telephone
3035000	BOSTON	BMC RADIOLOGY @ RYAN CTR BOSTON UNIV	915 COMMONWEALTH AVE REAR 1ST FLR	BOSTON	02115	(617)638-8000
3035000	BOSTON	BU PT CTR @ RYAN CTR SPRTS MED & RE	915 COMMONWEALTH AVENUE, REAR	BOSTON	02215	(617)353-8383
3035000	BOSTON	DOMINION HEALTHCARE, LLC	925 WASHINGTON STREET, SUITE 5	BOSTON	02124	(617)533-8434
3035000	BOSTON	DOMINION HEALTHCARE LLC	925 WASHINGTON STREET, SUITE 12	BOSTON	02124	(617)208-9635
3035000	BOSTON	B.U. DENTAL HEALTH CENTER	930 COMMONWEALTH AVE SOUTH STE 101	BOSTON	02215	(617)358-1000
3035000	BOSTON	B.I.DEACONESS MC SAT@LITTLE HOUSE	990 DORCHESTER AVENUE	BOSTON	02125	(617)667-2203
3035000	BOSTON	BLUE HILL ADULT DAY HEALTH CENTER	995 BLUE HILL AVENUE	BOSTON	02124	(617)704-9444
3035000	BOSTON	ANGELS WITH YOU LLC	ONE BOSTON PLACE, SUITE 2600	BOSTON	02108	(603)233-8950
3035000	BOSTON	MGH AT BOWDOIN SQUARE	ONE BOWDOIN SQUARE 7TH & 11TH FL	BOSTON	02114	(617)726-2000
3035000	BOSTON	BETH ISRAEL DEACONESS MED CTR/WEST	ONE DEACONESS ROAD	BOSTON	02215	(617)632-7000
3035000	BOSTON	JOSLIN DIABETES CENTER	ONE JOSLIN PLACE	BOSTON	02115	(617)732-2635
3035000	BOSTON	LIGHTHOUSE BEHAVIORAL HEALTH AND WELLNESS	ONE WESTINGHOUSE PLAZA STE216A, FL2	BOSTON	02136	(617)839-7390
4036000	BOURNE	BOURNE HEALTH CENTER	1 TROWBRIDGE RD 1ST FL, SUITE 200	BOURNE	02532	(508)457-3501
4036000	BOURNE	COMMUNITY HEALTH CENTER OF CAPE COD-BOURNE	123 WATERHOUSE ROAD	BOURNE	02532	(508)471-7090
4036000	BOURNE	BOURNE MANOR EXTENDED CARE FACILITY	146 MACARTHUR BOULEVARD	BOURNE	02532	(508)759-8880
4036000	BOURNE	INMED DIAGNOSTIC SERVICES OF MASS	2 TECHNOLOGY DRIVE 1ST FL,STE B	BOURNE	02532	(508)662-4300
4036000	BOURNE	ROYAL CAPE COD NURSING & REHABILITATION	8 LEWIS POINT ROAD	BOURNE	02532	(508)759-5752
4036000	BOURNE	CAPE COD & ISLANDS COMMUNITY MENTAL HEALTH	830 COUNTY ROAD	BOURNE	02559	(508)563-2276
4040000	BRAINTREE	Encompass Hlth Rehb Hosp of Braintree Ctr for OH&R	100 BAY STATE DRIVE 1ST FLR	BRAINTREE	02184	(781)979-7000
4040000	BRAINTREE	BRAINTREE MANOR HEALTHCARE	1102 WASHINGTON STREET	BRAINTREE	02184	(781)848-3100
4040000	BRAINTREE	HARVARD VAN MED ASSO-BRAINTREE PRAC	111 GROSSMAN DRIVE	BRAINTREE	02184	(781)849-1000
4040000	BRAINTREE	BAY COAST BEHAVIORAL	140 WOOD ROAD, SUITE 300	BRAINTREE	02184	(774)294-5722
4040000	BRAINTREE	WALDEN BEHAVIORAL CARE - WALTHAM	150 GROSSMAN DRIVE, SUITE 404	BRAINTREE	02184	(781)380-0695
4040000	BRAINTREE	ALLIANCE HEALTH AT BRAINTREE	175 GROVE STREET	BRAINTREE	02184	(781)848-2050
4040000	BRAINTREE	JOHN SCOTT HOUSE NURSING & REHABILITATION	233 MIDDLE STREET	BRAINTREE	02184	(781)843-1860
4040000	BRAINTREE	MILLENNIUM TRAVEL NURSING, LLC	25 BRAINTREE HILL PARK, STE 101	BRAINTREE	02184	(781)971-5019
4040000	BRAINTREE	ENCOMPASS HEALTH BRAINTREE HOSPITAL OF	250 POND STREET	BRAINTREE	02184	(781)848-5353
4040000	BRAINTREE	MASS EYE & EAR INF VESTIBULAR C @ B	250 POND STREET 1ST FL	BRAINTREE	02184	(612)573-3006
2002000	BRAINTREE	MINUTECLINIC	270 GROVE STREET	BRAINTREE	02184	(866)389-2727
4040000	BRAINTREE	SPAULDING OUTPATIENT CTR -BRAINTREE	300 GRANITE ST 1ST FL	BRAINTREE	02184	(781)573-7155
4040000	BRAINTREE	NEWVISION HEALTHCARE SERVICES LLC	420 WASHINGTON STREET, STE LL6	BRAINTREE	02184	(781)985-0210
4040000	BRAINTREE	VATRA ADHC, LLC	50 MESSINA DRIVE, UNIT #2	BRAINTREE	02184	(617)877-9126
4040000	BRAINTREE	SOUTH SHORE ENDOSCOPY CENTER, INC	659 WASHINGTON STREET-SUITE 2	BRAINTREE	02184	(617)849-9577
4040000	BRAINTREE	Encompass Hlth Rehab Hosp of Braintree Pedi Ctr	751 GRANITE STREET	BRAINTREE	02184	(781)380-4360
4040000	BRAINTREE	ROYAL BRAINTREE NURSING AND REHABILITATION	95 COMMERCIAL STREET	BRAINTREE	02184	(781)848-3678
4041000	BREWSTER	PLEASANT BAY NURSING & REHABILITATION	383 SOUTH ORLEANS ROAD	BREWSTER	02631	(508)240-3500
4042000	BRIDGEWATER	BRIDGEWATER NURSING HOME	16 PLEASANT STREET	BRIDGEWATER	02324	(508)697-4616
1005000	BRIDGEWATER	SELECT PHYSICAL THERAPY	525 BEDFORD STREET, SUITE 5 & 6	BRIDGEWATER	02324	(508)788-6195
2002000	BRIDGEWATER	MINUTECLINIC	9-19 SUMMER STREET	BRIDGEWATER	02324	(866)389-2727
4044000	BROCKTON	INCLUSION FAMILY COUNSELING CENTER INC	1 CENTER STREET, 2ND FLOOR	BROCKTON	02301	(508)510-4483
4044000	BROCKTON	DIAGNOSTIC FACILITY @ PEARL MED CTR	1 PEARL STREET STE 0100 & 0200	BROCKTON	02301	(508)427-3121
4044000	BROCKTON	ENDOSCOPY CENTER OF SOUTHEAST	1 PEARL STREET SUITE 1800	BROCKTON	02301	(508)588-3174
4044000	BROCKTON	HIGH POINT TREATMENT CENTER	10 MEADOWBROOK ROAD	BROCKTON	02301	(508)742-4420
4044000	BROCKTON	SIGNATURE HEALTHCARE BROCKTON HOSP	110 LIBERTY STREET 1ST FLOOR	BROCKTON	02301	(508)941-7000
4044000	BROCKTON	BROCKTON FAMILY PLANNING	111 TORREY STREET	BROCKTON	02301	(508)586-3800
4044000	BROCKTON	BROCKTON HOSP OUTPATIENT CARE CTR	130 QUINCY STREET FIRST & SECOND FL	BROCKTON	02301	(508)941-7000
4044000	BROCKTON	HOPE HOSPICE	1324 belmont street, 202	BROCKTON	02301	(508)957-0200
4044000	BROCKTON	GANDARA BROCKTON CLINIC	142 CRESCENT STREET, 2ND FL	BROCKTON	02302	(508)232-6670
4044000	BROCKTON	LUMINOSITY BEHAVIORAL HEALTH	157 MAIN STREET, SUITE 201	BROCKTON	02301	(508)334-0102
4044000	BROCKTON	BROCKTON NEIGHBORHOOD HC @ VICENTES	158 PLEASANT STREET	BROCKTON	02301	(508)559-6699
4044000	BROCKTON	FAMILY & COMMUNITY RESOURCES INC	18 NEWTON STREET	BROCKTON	02301	(508)583-6498
4044000	BROCKTON	VILLAGE REST HOME II OF BROCKTON	197 WEST CHESTNUT STREET	BROCKTON	02401	(508)583-0040
4044000	BROCKTON	BROCKTON HEALTH CENTER	2 BEAUMONT AVENUE	BROCKTON	02302	(508)588-8550
4044000	BROCKTON	AVEANNA HEALTHCARE	20 MINUTEMAN WAY	BROCKTON	02301	(508)586-9700
4044000	BROCKTON	ST JOSEPH MANOR HEALTH CARE INC	215 THATCHER STREET	BROCKTON	02302	(508)583-5834
4044000	BROCKTON	UNLIMITED BEHAVIORAL HEALTH SERVICES	225 QUINCY AVENUE	BROCKTON	02302	(508)223-5224
4044000	BROCKTON	FAMILY COUNSELING CENTER, THE	231 MAIN ST 3RD FL	BROCKTON	02301	(508)586-2660

PWSID	CITY	Name of Facility	Street	CITY	ZIP	Telephone
4044000	BROCKTON	GOOD SAMARITAN MEDICAL CENTER	235 NORTH PEARL STREET	BROCKTON	02301	(508)588-4000
4044000	BROCKTON	BROCKTON ADULT MEDICAL DAY CARE CENTER	25 CHRISTYS DRIVE	BROCKTON	02301	(508)586-2222
4044000	BROCKTON	SIGNATURE HLTHCRE CANCER TREATMNT C	25 LIBBEY STREET	BROCKTON	02302	(508)941-7004
4044000	BROCKTON	MATER DEI ADULT DAY HEALTH	250 THATCHER STREET	BROCKTON	02302	(508)583-8313
4044000	BROCKTON	SHIELDS MRI OF BROCKTON	265 WESTGATE DRIVE	BROCKTON	02301	(508)580-6482
4044000	BROCKTON	HIGH POINT TREATMENT CENTER	30 MEADOWBROOK ROAD	BROCKTON	02301	(508)742-4420
4044000	BROCKTON	NURSTEC HEALTHCARE PLACEMENTS INC	306 GREEN STREET	BROCKTON	02301	(508)335-9856
2002000	BROCKTON	MINUTECLINIC	316 NORTH PEARL STREET	BROCKTON	02301	(866)389-2727
4044000	BROCKTON	ADULT DAY TREATMENT CENTER	330 CRESCENT STREET	BROCKTON	02402	(508)580-8710
4044000	BROCKTON	MASSACHUSETTS CARE SERVICES, INC	37 BELMONT STREET 1FL	BROCKTON	02301	(508)577-6434
4044000	BROCKTON	TRAUMA TO WELLNESS	37 BELMONT STREET, SECOND FLOOR	BROCKTON	02301	(781)267-5475
4044000	BROCKTON	MASSACHUSETTS CARE SERVICES INC	37 BELMONT STREET, SUITE D	BROCKTON	02301	(508)897-0800
4044000	BROCKTON	BROCKTON DIALYSIS CENTER LLC	375 WESTGATE DRIVE	BROCKTON	02401	(508)586-2791
4044000	BROCKTON	OFH STAFFING	4 main street, suite g2	BROCKTON	02301	(508)840-1657
4044000	BROCKTON	TAILORED HEALTH STAFFING	4 MAIN STREET, SUITE G-2	BROCKTON	02301	(508)510-3333
4044000	BROCKTON	counseling for all	425 PLEASANT STREET	BROCKTON	02301	(508)584-5400
4044000	BROCKTON	FAITH HEALTH CARE LLC	425 PLEASANT STREET, #2	BROCKTON	02301	(774)444-5867
4044000	BROCKTON	TJOCELYNE COUNSELING AND CONSULTING LLC	425 PLEASANT STREET, FIRST FLOOR	BROCKTON	02301	(508)580-0364
4044000	BROCKTON	BAYPOINTE REHAB CENTER	50 CHRISTY PLACE	BROCKTON	02401	(508)580-6800
4044000	BROCKTON	BROCKTON VNA	500 BELMONT STREET	BROCKTON	02401	(508)587-2121
4044000	BROCKTON	ZEM HEALTH SYSTEMS LLC	51 HOVENDON AVENUE	BROCKTON	02302	(508)857-0531
4044000	BROCKTON	BROCKTON NEIGHBRHD HC@ MAINSPRING	54 NORTH MAIN STREET	BROCKTON	02301	(508)559-6699
4044000	BROCKTON	HORIZONS MEMORY CARE ADULT DAY HEALTH	55 city hall plaza	BROCKTON	02301	(508)930-7953
4044000	BROCKTON	INDEPENDENT AT HOME LLC	56 CHERRY STREET	BROCKTON	02301	(800)593-2454
4044000	BROCKTON	SOUTH SHORE HAITIAN ADULT DAY HEALTH/PARADI	583 CENTRE STREET	BROCKTON	02302	(508)000-0000
4044000	BROCKTON	GOOD SAMARITAN M C @ BROCKTON NEIGH	63 MAIN STREET	BROCKTON	02301	(508)427-2601
4044000	BROCKTON	BROCKTON NEIGHBORHOOD HEALTH CENTER	63 MAIN STREET	BROCKTON	02401	(508)559-6699
4044000	BROCKTON	CHAMPION HOMECARE AND SERVICES	673 N. MAIN STREET	BROCKTON	02301	(508)232-8633
4044000	BROCKTON	SHIELDS SIGNATURE IMAGING LLC	680 CENTER STREET	BROCKTON	02302	(617)376-7415
4044000	BROCKTON	SIGNATURE HEALTHCARE BROCKTON HOSPITAL	680 CENTRE STREET	BROCKTON	02302	(508)941-7000
4044000	BROCKTON	BROCKTON HOME HEALTH CARE AGENCY	71 LEGION PARKWAY, SUITE 20	BROCKTON	02301	(774)259-7787
4044000	BROCKTON	BROCKTON HOME HEALTH CARE AGENCY	71 LEGION PARKWAY, SUITE 20	BROCKTON	02301	(508)219-0101
4044000	BROCKTON	BROCKTON REGIONAL KIDNEY CENTER	76 CAMPANELLI INDUSTRIAL DRIVE	BROCKTON	02301	(508)427-5329
4044000	BROCKTON	BROCKTON ADULT DAY HEALTH CENTER	764 NORTH MAIN STREET	BROCKTON	02301	(617)680-9703
4044000	BROCKTON	PLUS CARE STAFFING AGENCY	797 NORTH MAIN STREET, SUITE A	BROCKTON	02301	(508)510-3754
4044000	BROCKTON	ALLIANCE HEALTH AT WEST ACRES	804 PLEASANT STREET	BROCKTON	02301	(508)583-6000
4044000	BROCKTON	GOOD SAMARITAN RADIATION ONCOLOGY CENTER	818 OAK STREET	BROCKTON	02301	(508)427-2900
4044000	BROCKTON	GOOD SAMARITAN M C CARDIAC TESTING	830 OAK STREET SUITE 205W	BROCKTON	02301	(508)427-2601
4044000	BROCKTON	GUARDIAN CENTER (THE)	888 NORTH MAIN STREET	BROCKTON	02301	(508)587-6556
4044000	BROCKTON	OLD COLONY Y MENTAL HEALTH CLINIC	891 MONTELLO STREET	BROCKTON	02301	(508)583-2155
3046000	BROOKLINE	WILLIAM ARNOLD-CAROL A WARFLD MD PC	1 BROOKLINE PLACE SUITE 105	BROOKLINE	02445	(617)667-8000
3046000	BROOKLINE	NEW ENGLAND BAPTIST SURGICARE @ BRO	1 BROOKLINE PLACE SUITE 201	BROOKLINE	02445	(617)754-5002
3046000	BROOKLINE	HEBREW SENIORLIFE MED GRP @ CTR CMT	100 CENTRE STREET	BROOKLINE	02446	(617)325-8000
3046000	BROOKLINE	WOMEN'S HEALTH SERVICES	111 HARVARD STREET	BROOKLINE	02446	(617)277-0009
3046000	BROOKLINE	TRAUMA CENTER (THE)	1269 BEACON STREET	BROOKLINE	02446	(617)232-1303
3046000	BROOKLINE	PARTNERS URGENT CARE-BROOKLINE	1285 BEACON STREET, 1ST FLOOR	BROOKLINE	02446	(617)751-6205
3046000	BROOKLINE	FIRST CHOICE HEALTHCARE INC	1842 BEACON STREET, SUITE 203	BROOKLINE	02445	(617)738-1113
3046000	BROOKLINE	ARBOUR HUMAN RESOURCE INSTITUTE	227 BABCOCK STREET	BROOKLINE	02146	(617)731-3200
3046000	BROOKLINE	BOURNEWOOD HOSPITAL	300 SOUTH STREET	BROOKLINE	02167	(617)469-0300
3046000	BROOKLINE	BROOKLINE DIALYSIS	322 WASHINGTON STREET	BROOKLINE	02445	(617)734-7794
3046000	BROOKLINE	COOLIDGE CORNER IMAGING	356 HARVARD STREET	BROOKLINE	02446	(617)383-6585
3046000	BROOKLINE	BROOKLINE COMMUNITY MENTAL HLTH CTR	43 GARRISON ROAD	BROOKLINE	02445	(617)277-8107
3046000	BROOKLINE	WINGATE AT CHESTNUT HILL	615 HEATH STREET	BROOKLINE	02467	(617)243-9990
4044000	BROOKLINE	AVEANNA HEALTHCARE	7 HARVARD STREET, SUITE 220	BROOKLINE	02445	(857)576-6924
3046000	BROOKLINE	NEW ENGLAND BAPTIST RADIOLOGY SUITE	830 BOYLSTON ST STE 208 BSMT L 1STF	BROOKLINE	02467	(617)754-5001
3046000	BROOKLINE	NEW ENG BAPT HOSP OPT CT @ CHESTNU	830 BOYLSTON STREET, BASEMENT LEVEL	BROOKLINE	02467	(617)738-5800
3046000	BROOKLINE	BRIGHAM & WOMEN'S HEALTH CARE CTR	850 BOYLSTON STREET	BROOKLINE	02467	(617)732-5500

PWSID	CITY	Name of Facility	Street	CITY	ZIP	Telephone
3046000	BROOKLINE	CARE ONE AT BROOKLINE	99 PARK STREET	BROOKLINE	02446	(617)731-1050
3048000	BURLINGTON	BAYADA HOME HEALTH CARE, INC	127 CAMBRIDGE STREET, SUITE #2B	BURLINGTON	01803	(781)472-1333
3048000	BURLINGTON	DB HEALTHCARE	1500 DISTRICT AVENUE	BURLINGTON	01803	(781)328-8207
3048000	BURLINGTON	SEASONS HOSPICE & PALLIATIVE CARE OF MASS LLC	20 BURLINGTON MALL ROAD, STE 450	BURLINGTON	01803	(781)670-9449
3048000	BURLINGTON	HARVARD VAN MED ASSO-BURLINGTON PRA	20 WALL STREET 1ST FLOOR	BURLINGTON	01803	(781)221-2506
3048000	BURLINGTON	CHARLES A DANA AMBULATORY CARE CTR	20 WALL STREET 2ND FL	BURLINGTON	01803	(781)744-5100
3048000	BURLINGTON	LAHEY HOSP & MC, DPT OF ALLRGY&IMM&	31 MALL ROAD 1ST FLOOR	BURLINGTON	01805	(781)744-8796
3048000	BURLINGTON	BURLINGTON REGIONAL DIALYSIS	31 MALL ROAD SUITE 1B	BURLINGTON	01805	(781)744-8023
3048000	BURLINGTON	COOPERATIVE ELDER SERVICES INC	37 B STREET	BURLINGTON	01803	(781)270-0339
3048000	BURLINGTON	LAHEY HOSPITAL & MEDICAL CENTER, BURLINGTON	41 MALL ROAD	BURLINGTON	01806	(781)744-8330
3048000	BURLINGTON	PARTNERS URGENT CARE - BURLINGTON	47 MIDDLESEX TURNPIKE	BURLINGTON	01803	(781)751-6205
3048000	BURLINGTON	LAHEY HOSP &MC, WEIGHT LOSS CENTER	50 MALL ROAD SUITE G-03	BURLINGTON	01805	(781)744-5100
3048000	BURLINGTON	LAHEY HEALTH OUTPATIENT SERVICES	67 SOUTH BEDFORD ST, 1ST FLOOR #101	BURLINGTON	01805	(781)744-5100
3048000	BURLINGTON	NOVA AESTHETIC CENTER	83 CAMBRIDGE STREET, SUITE 3E	BURLINGTON	01803	(781)265-4501
3048000	BURLINGTON	AFC URGENT CARE	90 MIDDLESEX TURNPIKE, UNIT E	BURLINGTON	01803	(781)270-4700
3049000	CAMBRIDGE	CHA CAMBRIDGE BIRTH CENTER	10 CAMELIA AVENUE	CAMBRIDGE	02139	(617)498-1000
3049000	CAMBRIDGE	HARVARD DENTAL SERVICE	114 MOUNT AUBURN STREET, SUITE A	CAMBRIDGE	02138	(617)495-2010
3049000	CAMBRIDGE	CHA WINDSOR STREET CARE CENTER	119 WINDSOR STREET	CAMBRIDGE	02139	(617)498-1000
3049000	CAMBRIDGE	HARVARD UNIVERSITY	1350 MASS AVE,SMITH CAMPUS CTR, 836	CAMBRIDGE	02138	(617)496-9566
3049000	CAMBRIDGE	CAREWELL URGENT CARE/CAMBRIDGE	1400 CAMBRIDGE STREET	CAMBRIDGE	02139	(617)714-4534
3049000	CAMBRIDGE	CHA CAMBRIDGE HOSPITAL	1493 CAMBRIDGE STREET	CAMBRIDGE	02139	(617)498-1000
3049000	CAMBRIDGE	LAW SCHOOL HEALTH SERVICE	1563 MASSACHUSETTS AVE, POUND HALL	CAMBRIDGE	02138	(617)495-2010
3049000	CAMBRIDGE	SPAULDING HOSPITAL FOR CONTINUING MED CARE-	1575 CAMBRIDGE STREET	CAMBRIDGE	02138	(617)876-4344
3049000	CAMBRIDGE	SPAULDING OUTPATIENT CTR -CAMBRIDGE	1575 CAMBRIDGE STREET, FIRST FLOOR	CAMBRIDGE	02138	(617)573-7000
3049000	CAMBRIDGE	HARVARD VAN MED ASSO-CAMBRIDGE PRAC	1611 CAMBRIDGE STREET	CAMBRIDGE	02238	(617)661-5500
3049000	CAMBRIDGE	CHA EAST CAMBRIDGE CARE CENTER	163 GORE STREET	CAMBRIDGE	02141	(617)498-1000
3049000	CAMBRIDGE	NOVARTIS INSTITUTES FOR BIOMEDICAL	181 MASSACHUSETTS AVENUE	CAMBRIDGE	02139	(617)871-3400
3049000	CAMBRIDGE	PARTNERS URGENT CARE - PORTER SQ	1815 MASSACHUSETTS AVENUE	CAMBRIDGE	02140	(617)751-6205
3049000	CAMBRIDGE	CHA CAMBRIDGE FAMILY HEALTH NORTH	2067 MASSACHUSETTS AVENUE	CAMBRIDGE	02139	(617)498-1000
2002000	CAMBRIDGE	MINUTECLINIC	215 ALEWIFE BROOK PARKWAY	CAMBRIDGE	02138	(617)348-4865
3049000	CAMBRIDGE	CHA INMAN STREET CARE CENTER	237 HAMPSHIRE ST 1ST FL	CAMBRIDGE	02139	(617)498-1000
3049000	CAMBRIDGE	FORSYTH INST FOR FORSYTH FACULTY ASSOC	245 FIRST STREET 17TH FLOOR	CAMBRIDGE	02142	(617)892-8245
3049000	CAMBRIDGE	MIT MEDICAL	25 CARLETON STREET	CAMBRIDGE	02139	(617)253-4481
3049000	CAMBRIDGE	MOUNT AUBURN HOSPITAL	330 MOUNT AUBURN STREET	CAMBRIDGE	02238	(617)492-3500
3035000	CAMBRIDGE	INSTITUTE FOR HEALTH & RECOVERY INC	349 BROADWAY	CAMBRIDGE	02139	(617)661-3991
2002000	CAMBRIDGE	MINUTECLINIC	36 WHITE STREET CAMBRIDGE	CAMBRIDGE	02140	(866)389-2727
3049000	CAMBRIDGE	OO STAFFING	362 RINDGE AVENUE, #22D	CAMBRIDGE	02140	(603)571-5700
3049000	CAMBRIDGE	BROAD INSTITUTE, INC., THE	415 MAIN STREET	CAMBRIDGE	02142	(617)252-1906
3049000	CAMBRIDGE	SEMMA THERAPEUTICS INC	450 KENDALL STREET, SUITE 2B	CAMBRIDGE	02142	(617)901-4221
3049000	CAMBRIDGE	WHITEHEAD INSTITUTE FOR BIOMEDICAL	455 MAIN STREET	CAMBRIDGE	02142	(617)258-5106
3049000	CAMBRIDGE	CHA TEEN HEALTH CENTER AT CRLS	459 BROADWAY	CAMBRIDGE	02139	(617)498-1000
3049000	CAMBRIDGE	GUIDANCE CENTER FAMILY CLINIC	5 SACRAMENTO STREET	CAMBRIDGE	02138	(617)354-2275
3049000	CAMBRIDGE	NORTH CHARLES MENTAL HEALTH CLINIC	54 WASHBURN AVENUE	CAMBRIDGE	02140	(617)876-1176
3049000	CAMBRIDGE	ETHIO DENTAL CARE	545 CONCORD AVENUE SUITE 7	CAMBRIDGE	02138	(617)959-8969
2002000	CAMBRIDGE	MINUTECLINIC	6 JOHN F. KENNEDY STREET	CAMBRIDGE	02138	(401)770-5422
3049000	CAMBRIDGE	CAREWELL URG CARE/CAMB CONCORD AVE	601 CONCORD AVENUE	CAMBRIDGE	02138	(617)302-4194
3049000	CAMBRIDGE	MT AUBURN HOSP REHAB SVS OP & OT	625 MOUNT AUBURN STREET 1ST FLOOR	CAMBRIDGE	02138	(617)499-5700
3049000	CAMBRIDGE	NEVILLE CENTER AT FRESH POND FOR NURSING &	640 CONCORD AVENUE	CAMBRIDGE	02138	(617)497-0600
3049000	CAMBRIDGE	LABORATORY FOR MOLECULAR MEDICINE	65 LANDSDOWNE STREET 3RD FLOOR	CAMBRIDGE	02139	(617)726-2000
3049000	CAMBRIDGE	MT AUBURN HOSPITAL MRI CENTER	725 CONCORD AVE GROUND FL	CAMBRIDGE	02138	(617)499-5700
3049000	CAMBRIDGE	MT AUBURN HOSP EMPL ASST OCCUP & RE	725 CONCORD AVENUE SUITE 5100	CAMBRIDGE	02138	(617)499-5700
3049000	CAMBRIDGE	HARVARD UNIVERSITY HEALTH SERVICES	75 MOUNT AUBURN STREET, 6TH FL	CAMBRIDGE	02138	(617)495-2010
3049000	CAMBRIDGE	PARTNERS URGENT CARE - CAMBRIDGE	76 PROSPECT STREET	CAMBRIDGE	02139	(512)861-6399
3049000	CAMBRIDGE	MASS INSTITUTE OF TECHNOLOGY	77 MASSACHUSETTS AVENUE	CAMBRIDGE	02139	(617)253-0148
3049000	CAMBRIDGE	SANCTA MARIA NURSING FACILITY	799 CONCORD AVENUE	CAMBRIDGE	02138	(617)868-2200
3049000	CAMBRIDGE	NEW ENGLAND AMBULATORY SURGICENTER LLC	799 CONCORD AVENUE	CAMBRIDGE	02138	(617)547-7163
3049000	CAMBRIDGE	NORTHEAST CAMBRIDGE DIALYSIS	799 CONCORD AVENUE	CAMBRIDGE	02138	(617)547-7700

PWSID	CITY	Name of Facility	Street	CITY	ZIP	Telephone
3049000	CAMBRIDGE	MOUNT AUBURN MOBILE PET UNIT	799 CONCORD AVENUE 1ST FLOOR	CAMBRIDGE	02138	(617)492-3500
3049000	CAMBRIDGE	MCLEAN HOSP CHILD & ADOLESCENT MHO	799 CONCORD AVENUE, 1ST FLOOR	CAMBRIDGE	02138	(800)333-0338
3049000	CAMBRIDGE	CAMBRIDGE REHABILITATION & NURSING CENTER	8 DANA STREET	CAMBRIDGE	02138	(617)864-4267
3049000	CAMBRIDGE	CAMBRIDGE WINDSOR HOUSE	806 MASSACHUSETTS AVENUE	CAMBRIDGE	02139	(617)491-1818
3049000	CAMBRIDGE	VINFEN CAMBRIDGE CLINIC	950 CAMBRIDGE STREET	CAMBRIDGE	02141	(508)862-8061
4050000	CANTON	COMMONS RESIDENCE AT ORCHARD COVE	1 DEL POND DRIVE	CANTON	02021	(781)821-0820
4050000	CANTON	HEBREW SENIORLIFE MED GRP @ ORCHARD	1 DEL POND DRIVE	CANTON	02021	(781)325-8000
4050000	CANTON	TRADITIONS HOME HEALTH SERVICES, LLC	1 New Boston Drive, Suite 7	CANTON	02021	(617)315-4442
4050000	CANTON	CONVENIENTMD URGENT CARE	245 HARTFORD AVENUE	CANTON	02021	(774)295-4355
4050000	CANTON	BAYADA HOME HEALTH CARE	275 TURNPIKE STREET, SUITE 206	CANTON	02021	(617)472-1001
4050000	CANTON	TUFTS DENTAL @ MASS HOSPITAL SCHOOL	3 RANDOLPH ST BRADFORD BLDG 2ND FL	CANTON	02021	(781)423-4600
4050000	CANTON	PAPPAS REHABILITATION HOSPITAL FOR CHILDREN	3 RANDOLPH STREET	CANTON	02021	(781)828-2440
4050000	CANTON	AMAZING AMBIANCE ADULT DAY HEALTH CENTER	420 TURNPIKE STREET	CANTON	02021	(781)562-0444
4050000	CANTON	HELLENIC NURSING & REHABILITATION CENTER	601 SHERMAN STREET	CANTON	02021	(781)828-7450
4050000	CANTON	CARING R US LLC	905 TURNPIKE STREET STE E1	CANTON	02021	(857)222-3178
4050000	CANTON	PARTNERS URGENT CARE - CANTON	95 WASHINGTON STREET	CANTON	02021	(617)751-6205
3051004	CARLISLE	FLORA ALLEN HOME CARE	1263 WESTFORD STREET	CARLISLE	01741	(978)369-6825
2002000	CARVER	MINUTECLINIC	100D NORTH MAIN STREET	CARVER	02330	(508)389-2727
4052001	CARVER	EAST POND ENTERPRISES, INC	68 NORTH MAIN STREET	CARVER	02330	(508)747-7246
2054003	CHARLTON	HARRINGTON HEALTH CARE @ CHARLTON	10 NORTH MAIN STREET SUITE 100	CHARLTON	01507	(508)765-9771
2054003	CHARLTON	CHARLTON MANOR REST HOME	12 TOWN FARM ROAD	CHARLTON	01507	(508)248-5136
2002000	CHARLTON	MINUTECLINIC	142 WORCESTER ROAD	CHARLTON	01507	(866)389-2727
2054003	CHARLTON	HARRINGTON HEALTHCARE @R169 REHB SV	20 SOUTHBRIDGE ROAD	CHARLTON	01507	(508)765-9771
2054003	CHARLTON	OVERLOOK HOSPICE SERVICES	88 MASONIC HOME RD DVENPORT BLD 2FL	CHARLTON	01507	(508)765-1515
2054003	CHARLTON	OVERLOOK OUTPATIENT REHABILITATION AND	88 MASONIC HOME ROAD	CHARLTON	01507	(508)434-2010
2054003	CHARLTON	OVERLOOK MASONIC HEALTH CENTER	88 MASONIC HOME ROAD, BOX 1000	CHARLTON	01507	(508)248-7344
2054003	CHARLTON	OVERLOOK VISITING NURSE ASSOCIATION INC	88 MASONIC ROAD	CHARLTON	01507	(508)792-3760
4055000	CHATHAM	BROAD REACH HOSPICE	1455 Main Street	CHATHAM	02633	(508)945-4601
4055000	CHATHAM	LIBERTY COMMONS	390 ORLEANS ROAD	CHATHAM	02650	(508)945-4611
3056000	CHELMSFORD	PATIENT SVC CTR @ DRUM HILL-LOWELL	10 RESEARCH PL STE 100	CHELMSFORD	01863	(978)937-6012
3056000	CHELMSFORD	SURGERY CTR @ DRUM HILL LOWELL GEN	10 RESEARCH PL STE 101	CHELMSFORD	01863	(978)937-1400
3056000	CHELMSFORD	SHIELDS IMAGING OF LOWELL GEN HOSPI	10 RESEARCH PLACE SUITE 106B	CHELMSFORD	01863	(978)258-4674
3056000	CHELMSFORD	LGH CTR WOUND HEALING @ DRUM HILL	10 RESEARCH PLACE SUITE 206	CHELMSFORD	01863	(978)937-6200
3056000	CHELMSFORD	HEART TO HEART HOMECARE, INC	114 TURNPIKE RD SUITE 2A	CHELMSFORD	01824	(978)677-1272
3056000	CHELMSFORD	PARAMOUNT HEALTHCARE SERVICES INC	2 COURTHOUSE LANE	CHELMSFORD	01824	(978)455-5318
3056000	CHELMSFORD	PARAMOUNT HEALTHCARE SERVICES	2 COURTHOUSE LANE, UNIT 6	CHELMSFORD	01824	(978)728-1266
3056000	CHELMSFORD	STONE BROOK COUNSELING CENTER	2 COURTHSE LANE BLDG A UNIT 1,2,5&7	CHELMSFORD	01824	(978)671-5490
3056000	CHELMSFORD	ALL CARE ADULT DAY HEALTH CTR, INC.	20 SHEILA AVENUE	CHELMSFORD	01863	(978)251-0367
3056000	CHELMSFORD	NORTH EAST MED STAFF	221 CHELMSFORD STREET	CHELMSFORD	01824	(978)455-6907
3056000	CHELMSFORD	HARVARD VAN MED ASSO-CHELMSFORD PRA	228 BILLERICA ROAD	CHELMSFORD	01824	(978)250-6000
3056000	CHELMSFORD	SUNNY ACRES NURSING HOME	254 BILLERICA ROAD	CHELMSFORD	01824	(978)256-0231
3056000	CHELMSFORD	FRESENIUS MEDICAL CARE CHELMSFORD	27 INDUSTRIAL AVENUE, SUITES 11-12	CHELMSFORD	01824	(978)250-0981
3056000	CHELMSFORD	GOLDEN LIVING HOMECARE, INC	3 COURTHOUSE LAND, UNIT 9	CHELMSFORD	01824	(978)710-4232
3056000	CHELMSFORD	CAREPLUS HOME HEALTH INC	3 COURTHOUSE LANE #10	CHELMSFORD	01824	(978)770-0359
3056000	CHELMSFORD	ARBOR HOMECARE SERVICES LLC	3 COURTHOUSE LANE, UNIT 9	CHELMSFORD	01824	(978)710-4232
3056000	CHELMSFORD	AMHERST CARE AND STAFFING	30 WORTHEN STREET, C5	CHELMSFORD	01824	(978)332-0238
3056000	CHELMSFORD	SURGISITE NORTH	321 BILLERICA ROAD	CHELMSFORD	01824	(978)685-5366
3056000	CHELMSFORD	WOMAN'S IMAGING CENTER	4 MEETING HOUSE ROAD-UNIT #13	CHELMSFORD	01824	(978)244-1051
3056000	CHELMSFORD	PALM SKILLED NRSING CR & CTR FOR REHAB	40 PARKHURST ROAD	CHELMSFORD	01824	(978)256-3151
3056000	CHELMSFORD	LOWELL GENERAL HOSPITAL REHAB SVS	43 VILLAGE SQUARE	CHELMSFORD	01824	(978)937-6201
3056000	CHELMSFORD	AFC URGENT CARE CHELMSFORD	45 DRUM HILL ROAD	CHELMSFORD	01863	(978)446-7515
3056000	CHELMSFORD	PETRA HEALTH CARE LLC	55 MIDDLESEX STREET	CHELMSFORD	01863	(978)996-9656
3056000	CHELMSFORD	NORTHEAST REHAB OPT CTR-CHELMSFORD	ONE OLDE NORTH ROAD, SUITE 202	CHELMSFORD	01824	(978)256-6865
3057000	CHELSEA	MGH HEALTH CTR CHELSEA	100 EVERETT AVENUE 1ST FLOOR 16C	CHELSEA	02150	(617)726-2000
3057000	CHELSEA	TAK-PROGRESSIVE HEALTH SERVICES INC	100 EVERETT AVENUE, UNIT 3A	CHELSEA	02150	(617)439-3200
3057000	CHELSEA	MEDICAL CARE CENTER NORTH	1000 BROADWAY	CHELSEA	02150	(617)667-8000
3057000	CHELSEA	CHELSEA JEWISH HOSPICE AND PALLIATIVE CARE	123 CAPTAIN'S ROW	CHELSEA	02150	(617)889-8744

PWSID	CITY	Name of Facility	Street	CITY	ZIP	Telephone
3057000	CHELSEA	CHELSEA JEWISH VISITING NURSE AGENCY	123 CAPTAIN'S ROW	CHELSEA	02150	(617)889-8744
3035000	CHELSEA	HAPPY DAYS ADH PROGRAM INC	125-135 LIBRARY STREET	CHELSEA	02150	(617)331-3814
3057000	CHELSEA	MGH CHELSEA HEALTHCARE CTR	151 EVERETT AVE FLS 1-4	CHELSEA	02150	(617)726-2000
3057000	CHELSEA	LEONARD FLORENCE CENTER FOR LIVING	165 CAPTAIN'S ROW	CHELSEA	02150	(617)887-0001
3057000	CHELSEA	KATZMAN FAMILY CENTER FOR LIVING	17 LAFAYETTE AVENUE	CHELSEA	02150	(617)884-6766
3057000	CHELSEA	CHELSEA SCH DENTAL CTR@ WILLIAM SCH	180 WALNUT STREET	CHELSEA	02150	(617)889-2864
3057000	CHELSEA	EASTPOINTE REHAB CENTER	255 CENTRAL AVENUE	CHELSEA	02150	(617)884-5700
3057000	CHELSEA	STUDENT HLTH CNTR @ CHELSEA HS	299 EVERETT AVENUE	CHELSEA	02150	(617)726-2000
3057000	CHELSEA	CHELSEA COUNSELING CENTER	301 BROADWAY	CHELSEA	02150	(617)889-4860
4016000	CHELSEA	SOUTH BAY COMMUNITY SERVICES	70 EVERETT AVENUE, STE 515	CHELSEA	02150	(508)521-2200
3057000	CHELSEA	MASS GENERAL IMAGING - CHELSEA	80 EVERETT AVENUE SUITE 101	CHELSEA	02150	(617)887-3538
3057000	CHELSEA	MASS GENERAL IMAGING CHELSEA	80 EVERETT AVENUE SUITE 115	CHELSEA	02150	(617)726-7421
3057000	CHELSEA	SOLDIERS HOME IN MASSACHUSETTS	91 CREST AVENUE	CHELSEA	02150	(617)884-5660
3057000	CHELSEA	CHELSEA SKILLED NURSING AND REHABILITATION	932 BROADWAY	CHELSEA	02150	(617)889-2250
1058000	CHESHIRE	INTEGRITY MEDICAL STAFFING LLC	53 Depot Street	CHESHIRE	01225	(413)822-5168
1061000	CHICOPEE	RIVER VALLEY COUNSELING CENTER INC	10 CENTER ST,401,402,404405,406,408	CHICOPEE	01013	(413)540-1100
1061000	CHICOPEE	RADIANCE HOME HEALTH CARE INC	10 CENTER STREET, SUITE 302	CHICOPEE	01013	(413)592-0101
1061000	CHICOPEE	WILLIMANSETT CENTER EAST	11 ST ANTHONY STREET	CHICOPEE	01013	(413)315-4205
1061000	CHICOPEE	MEDEXPRESS UR CR-CHICOPEE, MEM DRIV	1505 MEMORIAL DRIVE	CHICOPEE	01020	(413)533-3049
1061000	CHICOPEE	RIVER VALLEY COUNSELING CENTER	152 CENTER STREET	CHICOPEE	01013	(413)413-1234
1061000	CHICOPEE	HMC CHICOPEE	1962/1964/1970 MEMORIAL DR, 1ST FL	CHICOPEE	01020	(413)534-2854
1061000	CHICOPEE	RIVER VALLEY COUNSELING CENTER	249 EXCHANGE STREET	CHICOPEE	01013	(413)540-1234
1061000	CHICOPEE	CHICOPEE DIALYSIS CENTER	317 MEADOW STREET	CHICOPEE	01013	(413)535-2529
1061000	CHICOPEE	TRINITY HOME CARE INC	336 GRATTON STREET	CHICOPEE	01020	(413)331-3294
1061000	CHICOPEE	HOME CARE VNA LLC	35 CENTER STREET SUITE 201	CHICOPEE	01013	(978)349-8426
1061000	CHICOPEE	CHICOPEE GARDENS FOR NURSING REHABILITATION	44 NEW LOMBARD ROAD	CHICOPEE	01020	(413)592-7738
1061000	CHICOPEE	WMMRS @RIVERBEND MEDICAL ASSOCIATES	444 MONTGOMERY STREET	CHICOPEE	01020	(413)594-3111
1061000	CHICOPEE	CHICOPEE HEALTH CENTER	505 FRONT STREET	CHICOPEE	01013	(413)420-2200
1061000	CHICOPEE	WILLIMANSETT CENTER WEST	546 CHICOPEE STREET	CHICOPEE	01013	(413)536-2540
1061000	CHICOPEE	DIALYSIS CENTER OF WESTERN MASSACHUSETTS LLC	601 MEMORIAL DRIVE SUITE H	CHICOPEE	01020	(413)593-3078
1061000	CHICOPEE	CHICOPEE DENTAL CENTER	601-A MEMORIAL MARKETPLACE GRND FL	CHICOPEE	01020	(413)420-2222
1061000	CHICOPEE	CHD/HAWTHORN ELDER CARE - CHICOPEE	93 MAIN STREET	CHICOPEE	01020	(413)598-8217
2064000	CLINTON	GRACIOUS CARE AGENCY LLC	1175 MAIN STREET	CLINTON	01510	(978)929-2273
2064000	CLINTON	HEALTH ALLIANCE-CLINTON,CLINTON CMP	201 HIGHLAND STREET	CLINTON	01510	(978)368-3000
2002000	CLINTON	MINUTECLINIC	792 MAIN STREET	CLINTON	01510	(866)389-2727
4065000	COHASSET	SOUTH SHORE HOSP COHASSET IMAGING S	223 CHIEF JUSTCE CUSHING HGHWAY LL1	COHASSET	02025	(781)340-8000
4065000	COHASSET	MEDIWEIGHTLOSS OF COHASSET	760 CHIEF JUSTICE CUSHING HWY, #1A	COHASSET	02025	(781)247-5500
3067000	CONCORD	EMERSON HOSPITAL OUTPATIENT SERVICE	131 OLD RD-9 ACRE CRNR-J CUMING BLD	CONCORD	01742	(978)369-1400
3067000	CONCORD	EMERSON REHABILITATION & TRANSITIONAL CARE	133 OLD ROAD TO NINE ACRE CORNER	CONCORD	01742	(978)287-3620
3067000	CONCORD	EMERSON HOSPITAL HOME CARE PROGRAM	310 BAKER AVENUE	CONCORD	01742	(978)287-8300
3067000	CONCORD	CENTER FOR REHAB & SPORTS THERAPIES	310 BAKER AVENUE, 1ST FLOOR	CONCORD	01742	(978)287-3100
3067000	CONCORD	HARVARD VANGUARD MED ASSOC CONCORD	330 BAKER AVENUE	CONCORD	01742	(978)287-9300
3067000	CONCORD	EMERSON MEDICAL SPECIALTY CENTER	54 BAKER AVENUE EXTENSION	CONCORD	01742	(978)369-1400
3067000	CONCORD	MASS EYE & EAR INFIRMARY	54 BAKER STREET SUITE 303	CONCORD	01742	(617)573-3006
3067000	CONCORD	DCI WALDEN POND	56 WINTHROP STREET	CONCORD	01742	(978)369-1683
3067000	CONCORD	CARE ONE AT CONCORD	57 OLD ROAD TO NINE ACRE CORNER	CONCORD	01742	(978)371-3400
3067000	CONCORD	EMERSON HOSPITAL BREAST CARE CENTER	747 MAIN STREET GROUND FLOOR	CONCORD	01742	(978)287-3100
3067000	CONCORD	ELIOT CENTER	86 BAKER AVE EXTENSION SUITE 100	CONCORD	01742	(978)369-1113
1005000	CONCORD	SELECT PHYSICAL THERAPY	9 POND LANE STE 2B&2F DAMONMILL SQ	CONCORD	01742	(978)788-6195
1005000	CONCORD	SELECT PHYSICAL THERAPY	9 POND LANE,STE 2B &2F, DAMONMIL SQ	CONCORD	01742	(508)788-6195
3067000	CONCORD	RIVERCREST LONG TERM CARE	DEACONESS ROAD	CONCORD	01742	(978)369-5151
3067000	CONCORD	EMERSON HOSPITAL -	OLD ROAD TO NINE ACRE CORNER	CONCORD	01742	(978)369-1400
3067000	CONCORD	EMERSON HOSP MGH RADIATION ONCOL PR	ROUTE 2 JOHN CUMINGS BLDG	CONCORD	01742	(978)726-2000
1070000	DALTON	CRANEVILLE PLACE REHABILITATION & SKILLED CARE	265 Main Street	DALTON	01226	(413)684-3212
3071000	DANVERS	NORTHEAST ARC INC	1 SOUTHSIDE ROAD	DANVERS	01923	(978)762-4878
3071000	DANVERS	HARBOR STREET CLINIC	10 HARBOR STREET	DANVERS	01923	(978)369-1113
3071000	DANVERS	MASS GENERAL/NORTH SHORE CTR OPT CR	102 ENDICOTT STREET 1 & 2 FLS	DANVERS	01923	(978)724-9300

PWSID	CITY	Name of Facility	Street	CITY	ZIP	Telephone
3071000	DANVERS	DANVERS CLINIC	111 MIDDLETON ROAD	DANVERS	01923	(978)921-1190
3071000	DANVERS	BRIDGE WISE STAFFING & HOME CARE, INC	116 Elliot Street	DANVERS	01923	(857)417-7832
3071000	DANVERS	SOVNER CENTER	125 LIBERTY STREET 2ND FL	DANVERS	01923	(978)750-6828
3071000	DANVERS	LIBERTY TREE RADIOLOGY	140 COMMONWEALTH AVE	DANVERS	01923	(978)922-3000
3071000	DANVERS	HATHORNE HILL	15 KIRKBRIDE DRIVE	DANVERS	01923	(978)774-6955
3071000	DANVERS	CATHOLIC CHARITIES/FAM C&G CTR DANV	152 SYLVAN STREET 2ND FLOOR	DANVERS	01923	(978)587-0815
3071000	DANVERS	NEW ENGLAND HOMES FOR THE DEAF, INC	154 WATER STREET	DANVERS	01923	(978)774-0445
2002000	DANVERS	MINUTECLINIC	311 NEWBURY STREET	DANVERS	01923	(866)389-2727
3071000	DANVERS	TUFTS DENTAL @ HOGAN REGIONAL CTR	450 MAPLE ST, BOX A	DANVERS	01937	(978)423-4600
3071000	DANVERS	LAHEY OUTPATIENT CENTER DANVERS	480 MAPLE STREET FLOORS 1&2	DANVERS	01923	(978)922-3000
3071000	DANVERS	LAHEY HOSP & MC OPT REHAB SRV@DANVE	5 FEDERAL STREET GROUND FLOOR	DANVERS	01923	(781)744-5796
3071000	DANVERS	BRENTWOOD REHABILITATION AND HEALTHCARE CTR	56 LIBERTY STREET	DANVERS	01923	(978)777-2700
3071000	DANVERS	TWIN OAKS REHAB AND NURSING	63 LOCUST STREET	DANVERS	01923	(978)777-0011
3071000	DANVERS	FRESENIUS MEDICAL CARE DANVERS	75 NEWBURY STREET	DANVERS	01923	(978)774-0350
3071000	DANVERS	CARE DIMENSIONS, INC	75 SYLVAN STREET, STE B-102	DANVERS	01923	(978)774-7566
3071000	DANVERS	HOSPICE HOUSE-INPT SAT	78 LIBERTY STREET	DANVERS	01923	(978)774-7566
3071000	DANVERS	BRIGHTSTAR BOSTON NORTH	85 CONSTITUTION LANE SUITE 200F	DANVERS	01923	(978)278-3320
3071000	DANVERS	HUNT NURSING & REHAB CENTER	90 LINDALL STREET	DANVERS	01923	(978)777-3740
3071000	DANVERS	NSMC OUTPATIENT SERVICES	ONE HUTCHINSON DRIVE 1ST FL	DANVERS	01923	(978)741-1200
3071000	DANVERS	CHARLES V HOGAN REGIONAL CENTER	P.O. BOX A	DANVERS	01937	(978)774-5000
4072000	DARTMOUTH	SOUTHCOAST HOSPS GRP REHABTN SERVCS	1 POSA PLACE	DARTMOUTH	02747	(508)679-7013
4072000	DARTMOUTH	NEW BEDFORD DIALYSIS	237-B STATE ROAD	DARTMOUTH	02747	(508)992-0629
4072000	DARTMOUTH	SMEC ADULT DAY HEALTH	25 RUSSELL MILLS ROAD	DARTMOUTH	02748	(508)998-5599
4072000	DARTMOUTH	NE REHAB CLN@ SOUTHCOAST WELLNESS C	250 FAUNCE CORNER RD FLS 1-2	DARTMOUTH	02747	(781)935-5050
4072000	DARTMOUTH	SCHG REH SVS CTR WOMEN'S HLTH R&R S	300 B FAUNCE CORNER RD 1ST FL	DARTMOUTH	02747	(508)295-0880
4072000	DARTMOUTH	SOUTHCOAST HOSPS GRP SURGERY CENTER	300 D FAUNCE CORNER ROAD	DARTMOUTH	02747	(508)679-7001
4072000	DARTMOUTH	SOUTHCOAST HOSPS GRP REHAB SERVICES	300 FAUNCE CORNER RD BLDG C SUITE 2	DARTMOUTH	02747	(508)679-3131
4072000	DARTMOUTH	SHIELDS FALL RIVER-NEW BEDFRD REGIONAL MRI	313 FAUNCE CORNER ROAD	DARTMOUTH	02747	(508)998-3101
4072000	DARTMOUTH	LA BELLA VIDA ADULT DAY HEALTH SERVICES LLC	365 FAUNCE CORNER ROAD	DARTMOUTH	02747	(774)202-1065
4072000	DARTMOUTH	SOUTHCOAST HOSPS GRP REHAB SRVS	480 HAWTHORN STREET SUITES 100 &203	DARTMOUTH	02747	(508)679-7001
4072000	DARTMOUTH	SOUTHCOAST HOSPS GRP REHAB SVCS	49 STATE RD MASHPEE BLDG	DARTMOUTH	02747	(508)997-1515
4072000	DARTMOUTH	REHABCARE	49 STATE ROAD, SUITE 101A	DARTMOUTH	02747	(508)997-0491
4072000	DARTMOUTH	ADVANCED EYE SURGERY CENTER, LLC	500 FAUNCE CORNER ROAD,SUITE 180	DARTMOUTH	02747	(508)717-0270
4072000	DARTMOUTH	BOSTON CHILDREN'S @ NORTH DARTMOUTH	500 FAUNCE CORNER ROAD-BLDG 200	DARTMOUTH	02747	(617)355-6000
4072000	DARTMOUTH	GREATER NEW BEDFORD SURGICENTER, INC	51 STATE ROAD	DARTMOUTH	02747	(508)997-1271
4072000	DARTMOUTH	GREATER BOSTON MRI LP @STEWART MD G	531 FAUNCE CORNER ROAD	DARTMOUTH	02747	(508)552-2734
4072000	DARTMOUTH	ST ANNE'S HOSP AMB CRE CTR HAWTHORN	535 FAUNCE CORNER ROAD	DARTMOUTH	02747	(508)674-5600
4072000	DARTMOUTH	ST ANNE'S HOSPITAL REGIONAL CANCER	537 FAUNCE CORNER ROAD	DARTMOUTH	02747	(508)674-5600
4072000	DARTMOUTH	HAWTHORN KIDNEY CENTER LLC	537 FAUNCE CORNER ROAD	DARTMOUTH	02747	(508)994-9692
4072000	DARTMOUTH	BRANDON WOODS OF DARTMOUTH	567 DARTMOUTH STREET	DARTMOUTH	02748	(508)997-7787
4072000	DARTMOUTH	BRANDON WOODS OF DARTMOUTH ADULT DAY	567 DARTMOUTH STREET	DARTMOUTH	02748	(508)997-3956
4072000	DARTMOUTH	SOUTHCOAST BEHAVIORAL HEALTH	581 FAUNCE CORNER ROAD	DARTMOUTH	02747	(508)207-9800
4072000	DARTMOUTH	DARTMOUTH MANOR REST HOME	70 STATE ROAD	DARTMOUTH	02747	(508)993-9255
4072000	DARTMOUTH	GOSNOLD CNSLING CTR-NORTH DARTMOUTH	74 FAUNCE CORNER ROAD	DARTMOUTH	02747	(508)548-7118
4072000	DARTMOUTH	ADCARE HOSPITAL OUTPT N. DARTMOUTH	88 FAUNCE CORNER ROAD, SUITE #260	DARTMOUTH	02747	(508)999-1102
3073000	DEDHAM	DEDHAM HEALTHCARE	1007 EAST STREET	DEDHAM	02026	(781)329-1520
3073000	DEDHAM	STRATTUS...TILL'S MENTAL HEALTH CENTER	20 EASTBROOK ROAD	DEDHAM	02026	(781)329-9365
3073000	DEDHAM	CENTER FOR DIAGNOSTIC IMAGING	200 PROVIDENCE HIGHWAY SUITE 210	DEDHAM	02026	(781)329-0600
3073000	DEDHAM	HEBREW SENIORLIFE - HOME HEALTH CARE	29 NEWBRIDGE WAY	DEDHAM	02026	(781)234-9900
3073000	DEDHAM	LOVE AND MERCY HOME HEALTHCARE LLC	30 EASTBROOK ROAD UNIT 403	DEDHAM	02026	(781)326-6200
3073000	DEDHAM	CATARACT & LASER CENTER, INC	333 ELM STREET	DEDHAM	02026	(781)326-3800
3073000	DEDHAM	NEW ENG BAPT HOSP OPT CARE CTR	40 ALLIED DRIVE	DEDHAM	02026	(617)754-5001
3073000	DEDHAM	SHIELDS IMAGING DEDHAM	40 ALLIED DRIVE	DEDHAM	02026	(781)329-3201
3073000	DEDHAM	FOREVER YOUNG ADULT DAY HEALTH CENTER	60-70 MILTON STREET	DEDHAM	02026	(617)792-9548
3073000	DEDHAM	NEWBRIDGE ON THE CHARLES SKILLED NURSING	7000 GREAT MEADOW ROAD	DEDHAM	02026	(781)234-9660
3073000	DEDHAM	HEBREW REHABILITATION CTR @ DEDHAM	7000 GREAT MEADOW ROAD	DEDHAM	02026	(617)363-8913
3073000	DEDHAM	PM PEDIATRICS AT DEDHAM	719 PROVIDENCE HIGHWAY	DEDHAM	02026	(516)869-0650

PWSID	CITY	Name of Facility	Street	CITY	ZIP	Telephone
3073000	DEDHAM	HEBREW SENIORLIFE HOSPICE CARE, INC	80 NEWBRIDGE WAY	DEDHAM	02026	(781)234-9950
2002000	DEDHAM	MINUTECLINIC	947 PROVIDENCE HIGHWAY	DEDHAM	02026	(866)389-2727
3048000	DEDHAM	BAYADA HOME HEALTH CARE, INC	980 WASHINGTON STREET SUITE 124	DEDHAM	02026	(781)969-2600
1074000	DEERFIELD	COOLEY DCKNSN STH DEERFLD CTR RS&PT	21B ELM STREET-1ST FLOOR	DEERFIELD	01373	(413)582-2000
1074000	DEERFIELD	DEERFIELD ACADEMY INFIRMARY	7A ALBANY ROAD, PO BOX 87	DEERFIELD	01342	(413)774-1600
4075000	DENNIS	SOUTH DENNIS HEALTHCARE	1 LOVE LANE, P.O. BOX 208	DENNIS	02660	(508)385-6034
1005000	DENNIS	SELECT PHYSICAL THERAPY	485 ROUTE 134	DENNIS	02660	(508)
1005000	DENNIS	SELECT PHYSICAL THERAPY	860 ROUTE 134-SUITE #5-6	DENNIS	02660	(508)432-5829
3078000	DOVER	PROFESSIONAL REHAB NETWORK, INC.	149 WALPOLE STREET	DOVER	02030	(508)449-6435
3079000	DRACUT	ADVANCED NURSING CARE	1049 LAKEVIEW AVE, SUITE #03	DRACUT	01826	(978)957-3223
3079000	DRACUT	GIFTED HANDS HOMECARE	1168 LAKEVIEW AVENUE SUITE 25	DRACUT	01826	(978)770-2023
3079000	DRACUT	HOLISTIC HOME CARE SERVICES	1168 lakeview avenue, suite 23b	DRACUT	01826	(978)995-2533
3079000	DRACUT	NEW ENGLAND HOMECARE SOLUTIONS INC	1565 LAKEVIEW AVE	DRACUT	01826	(978)455-4035
3079000	DRACUT	TRELYNE HOMECARE AND STAFFING, LLC	1595 LAKEVIEW AVE, SUITE #7	DRACUT	01826	(978)996-2423
3079000	DRACUT	ACTIVELIFE ADULT DAY CARE	17 DARRIN ROAD	DRACUT	01826	(978)322-0092
3079000	DRACUT	HEALTH ANGELS HOME CARE PROVIDERS	22 WINSOR DRIVE	DRACUT	01826	(978)382-6807
3079000	DRACUT	ACCESS MEDICAL STAFFING, INC	245 18TH STREET, APT 204	DRACUT	01826	(978)596-5134
2080000	DUDLEY	HARRINGTON BEHAVIORAL HLTH @ DUDLEY	171 WEST MAIN STREET FLS 1&2	DUDLEY	01571	(508)765-9771
4082000	DUXBURY	BAYPATH AT DUXBURY NURSING & REHABILITATION	308 KINGSTOWN WAY	DUXBURY	02332	(781)585-5561
4083000	EAST BRIDGEWATER	GOOD SAMARITAN M C E BRDGEWATER MRI	1 COMPASS WAY SUITE 108	EAST BRIDGEWATER	02333	(508)588-4000
4083000	EAST BRIDGEWATER	WESTVIEW REST HOME	446 WEST STREET	EAST BRIDGEWATER	02333	(508)378-2451
4083000	EAST BRIDGEWATER	SIGNATRE HCARE BROCKTON HOSP REH EB	635 PLYMOUTH STREET 1ST FLOOR	EAST BRIDGEWATER	02333	(508)941-7010
4083000	EAST BRIDGEWATER	SACHEM CENTER FOR HEALTH & REHABILITATION	66 CENTRAL STREET	EAST BRIDGEWATER	02333	(508)378-7227
4083000	EAST BRIDGEWATER	MASS EYE & EAR @ EAST BRIDGEWATER	ONE COMPASS WAY SUITE 100	EAST BRIDGEWATER	02333	(508)573-7900
2084000	EAST BROOKFIELD	GEORGE B WELLS HUMAN SRVS CTR-E BRO	367 EAST MAIN STREET	EAST BROOKFIELD	01515	(508)765-9771
1085000	EAST LONGMEADOW	CARE ONE AT REDSTONE	135 BENTON DRIVE	EAST LONGMEADOW	01028	(413)525-3336
1085000	EAST LONGMEADOW	INTEGRA HEALTHCARE LLC	200 NORTH MAIN STREET #1203	EAST LONGMEADOW	01028	(413)224-1912
1085000	EAST LONGMEADOW	COMFORT PLUS CAREGIVERS LLC	264 NORTH MAIN STREET, UNIT 15	EAST LONGMEADOW	01028	(413)224-2651
1085000	EAST LONGMEADOW	CAPUANO HOME HEALTH CARE INC	265 BENTON DRIVE STE 201	EAST LONGMEADOW	01028	(413)746-0077
1085000	EAST LONGMEADOW	EAST LONGMEADOW SKILLED NURSING CENTER	305 MAPLE STREET	EAST LONGMEADOW	01028	(413)525-6361
1085000	EAST LONGMEADOW	WINGATE AT EAST LONGMEADOW	32 CHESTNUT STREET	EAST LONGMEADOW	01028	(413)525-1893
1085000	EAST LONGMEADOW	WELDON OUTPT REHABTN & WELLNESS CTR	45 CRANE AVENUE	EAST LONGMEADOW	01028	(413)747-9000
4086001	EASTHAM	OPPENHEIM MEDICAL BUILDING	1629 MAIN STREET 1ST FLOOR	EASTHAM	02642	(508)771-1800
1087000	EASTHAMPTON	CHD OUTPATIENT BEHAVIORAL HLTH SRVS	179 NORTHAMPTON STREET, UNIT D	EASTHAMPTON	01027	(413)529-1764
1008000	EASTHAMPTON	ALL ABOUT YOU LLC	2 MECHANIC STREET SUITE 7	EASTHAMPTON	01027	(413)335-0782
1061000	EASTHAMPTON	RIVER VALLEY COUNSELING CENTER INC	2 MECHANICS STREET, UNIT C1-6	EASTHAMPTON	01027	(413)540-1234
1087000	EASTHAMPTON	NCYF CHILD & FAMILY OUTPATIENT CLIN	203 EAST STREET	EASTHAMPTON	01027	(413)529-7777
4088000	EASTON	GOOD SAMARITAN NORTH EASTON SURG CT	15 ROCHE BROTHERS WAY SUITE 210	EASTON	02356	(508)427-2601
4088000	EASTON	SOUTHEAST HEALTH CARE CENTER	184 LINCOLN STREET	EASTON	02356	(508)238-7053
4088000	EASTON	VILLAGE REST HOME	22 MAIN STREET	EASTON	02356	(508)238-7262
4088000	EASTON	SIGNATURE HLTHCR BROCKTON HOSP IMAG	31 ROCHE BROTHERS WAY	EASTON	02356	(508)941-7004
4088000	EASTON	CLIENTS FIRST CORPORATION	76 WEDGEWOOD DRIVE	EASTON	02356	(508)219-5108
4089000	EDGARTOWN	ISLAND HEALTH CARE	245 VINEYARD HAVEN ROAD	EDGARTOWN	02539	(508)627-5797
3093000	EVERETT	CHA EVERETT TEEN CLINIC AT EHS	100 ELM STREET	EVERETT	02149	(617)665-1001
3093000	EVERETT	CHA EVERETT HOSPITAL	103 GARLAND ST 3RD FL, LEVEL C	EVERETT	02149	(617)498-1000
3093000	EVERETT	COMMUNITY FAMILY (THE) - EVERETT CENTER	106 WYLLIS AVENUE	EVERETT	02149	(617)381-6248
3093000	EVERETT	EVERETT OUTPATIENT CLINIC	173 CHELSEA STREET	EVERETT	02149	(781)397-2000
3093000	EVERETT	MGH-EVERETT FAMILY CARE	19-23 NORWOOD STREET	EVERETT	02149	(617)726-2000
3093000	EVERETT	REHABILITATION & NURSING CENTER AT EVERETT	289 ELM STREET	EVERETT	02149	(617)387-6560
3093000	EVERETT	CHA EVERETT CARE CENTER	391 BROADWAY SUITES 201&204	EVERETT	02149	(617)665-1001
3093000	EVERETT	BEST HEALTHCARE SERVICES, INC	459 BROADWAY SUITE 306	EVERETT	02149	(617)381-0050
3093000	EVERETT	CHA WOMEN'S IMAGING CTR EVERETT H C	96 GARLAND STREET	EVERETT	02149	(617)498-1000
3093000	EVERETT	CHA ANNA MAY POWERS H C @KEV SCHOOL	HAMILTON SCHOOL 20 NICHOLS STREET	EVERETT	02149	(617)498-1000
4094000	FAIRHAVEN	ROYAL OF FAIRHAVEN NURSING CENTER	184 MAIN STREET	FAIRHAVEN	02719	(508)997-3193
4094000	FAIRHAVEN	SOUTHCOAST VISITING NURSE ASSOCIATION INC	200 MILL ROAD	FAIRHAVEN	02719	(508)973-3200
4094000	FAIRHAVEN	HOSPICE AND PALLIATIVE CARE	200 MILL ROAD	FAIRHAVEN	02719	(508)973-3200
4094000	FAIRHAVEN	SOUTHCOAST HOSPS GRP CTRS CANCER CR	206 MILL ROAD 1 & 2 FLOORS	FAIRHAVEN	02719	(508)679-3131

PWSID	CITY	Name of Facility	Street	CITY	ZIP	Telephone
4094000	FAIRHAVEN	SOUTHCOAST CTR PRIMARY & SPECIALTY	208 MILL ROAD	FAIRHAVEN	02719	(508)679-7013
4094000	FAIRHAVEN	FRESENIUS MEDICAL CARE OF FAIRHAVEN	216 HUTTLESTON AVENUE	FAIRHAVEN	02719	(508)996-0364
4094000	FAIRHAVEN	ALDEN COURT NURSING CARE & REHABILITATION	389 ALDEN ROAD	FAIRHAVEN	02719	(508)991-8600
4094000	FAIRHAVEN	ACTIVE DAY OF FAIRHAVEN	40 SCONTICUT NECK ROAD	FAIRHAVEN	02719	(508)990-0607
4094000	FAIRHAVEN	COMMUNITY NURSE HOME CARE	62 CENTER STREET	FAIRHAVEN	02719	(508)992-6278
4094000	FAIRHAVEN	COMMUNITY NURSE HOME CARE, INC	62 CENTER STREET, BOX 751	FAIRHAVEN	02719	(508)992-6278
4094000	FAIRHAVEN	OUR LADYS HAVEN OF FAIRHAVEN INC	71 CENTER STREET	FAIRHAVEN	02719	(508)999-4561
4095000	FALL RIVER	SOUTHPOINTE REHAB CENTER	100 AMITY STREET	FALL RIVER	02721	(508)675-2500
4095000	FALL RIVER	SSTAR SOUTH END SERVICES	1010 SOUTH MAIN STREET	FALL RIVER	02724	(508)675-1054
4095000	FALL RIVER	SOUTHCOAST HOSPS GRP RADIOLOGY SVCS	1030 PRESIDENT AVENUE, ANNEX BLDG	FALL RIVER	02720	(508)679-7001
4095000	FALL RIVER	ARBOUR COUNSELING SERVICES	1082 Davol Street	FALL RIVER	02720	(781)322-1503
4095000	FALL RIVER	PREFERRED HEALTH CARE SERVICES	1102 PLYMOUTH AVENUE	FALL RIVER	02721	(508)675-1777
4095000	FALL RIVER	HYLAND BEHAVIORAL HEALTH	126 COVE STREET	FALL RIVER	02720	(508)678-0041
4095000	FALL RIVER	FAMILY SRVC ASSOC-GREATER F. RIVER	151 ROCK STREET	FALL RIVER	02720	(508)678-7542
4095000	FALL RIVER	SOUTHCOAST HOSPS GRP RADIOLOGY SRVS	1565 NORTH MAIN ST STE 408	FALL RIVER	02720	(508)679-7001
2002000	FALL RIVER	MINUTECLINIC	1620 PRESIDENT AVENUE	FALL RIVER	02722	(866)389-2727
4095000	FALL RIVER	BAY COAST BEHAVIORAL, LLC	170 PLEASANT STREET, 100	FALL RIVER	02721	(774)294-5722
4095000	FALL RIVER	FALL RIVER HEALTHCARE	1748 HIGHLAND AVENUE	FALL RIVER	02720	(508)730-1070
4095000	FALL RIVER	STEPPINGSTONE OUTPATIENT PROGRAM	179 NORTH MAIN STREET STE 1	FALL RIVER	02720	(508)674-2788
4095000	FALL RIVER	CORNERSTONE ADULT DAY HEALTH PROGRAM	21 FATHERS DEVALLES BLVD GRD1 UNT11	FALL RIVER	02723	(508)324-4208
2017000	FALL RIVER	NORTHEAST FAMILY SERVICES	222 MILLIKAN BLVD, 3RD FLOOR	FALL RIVER	02721	(508)206-1125
4095000	FALL RIVER	ST ANNE'S OUTPATIENT CENTER	222 MILLIKEN BLVD 1ST ST A&B 4TH FL	FALL RIVER	02721	(508)674-2000
4095000	FALL RIVER	SOUTHCOAST HOSPS GRP REHB SRVS HANO	235 HANOVER ST, 1ST 2ND & 3RD FL	FALL RIVER	02720	(508)679-7001
4095000	FALL RIVER	SAINT VINCENT'S SERVICES	2425 HIGHLAND AVENUE	FALL RIVER	02720	(508)679-8511
4095000	FALL RIVER	CATHOLIC MEMORIAL HOME	2446 HIGHLAND AVENUE	FALL RIVER	02720	(508)679-0011
4095000	FALL RIVER	SOUTHCOAST HOSPS GRP REHAB TRUESDAL	263 STANLEY STREET GROUND FLOOR	FALL RIVER	02720	(508)679-7013
4095000	FALL RIVER	SAME DAY SURGICLINIC	272 STANLEY STREET	FALL RIVER	02720	(508)672-2290
4095000	FALL RIVER	SAME DAY SURGICLINIC	272 STANLEY STREET	FALL RIVER	02720	(508)672-2290
4095000	FALL RIVER	CRAWFORD SKILLED NURSING AND REHABILITATION	273 OAK GROVE AVENUE	FALL RIVER	02723	(508)679-4866
4095000	FALL RIVER	ACCENTCARE	275 Martine Street	FALL RIVER	02723	(781)551-5600
4095000	FALL RIVER	KINDRED AT HOME	275 MARTINE STREET SUITE 104	FALL RIVER	02723	(508)672-0675
4095000	FALL RIVER	KINDRED HOSPICE	275 MARTINE STREET SUITE 200	FALL RIVER	02723	(508)672-0580
3035000	FALL RIVER	INSTITUTE FOR HEALTH & RECOVERY INC	275 MARTINE STREET SUITE 203	FALL RIVER	02723	(617)661-3991
4095000	FALL RIVER	STEPPINGSTONE OUTPATIENT CLINIC	279 NORTH MAIN STREET	FALL RIVER	02720	(508)674-2788
4095000	FALL RIVER	ST ANNE'S HOSPITAL DIAGNOSTIC IMAGI	289 PLEASANT ST BLDG 4	FALL RIVER	02721	(508)674-5600
4095000	FALL RIVER	SOUTHCOAST HOSPS GRP RADIOLOGY SVCS	300 HANOVER STREET SUITE 2B	FALL RIVER	02720	(508)679-7001
4095000	FALL RIVER	HIGHLAND ADULT DAY CARE	306 north Main Street	FALL RIVER	02720	(508)673-1290
4095000	FALL RIVER	CHARLTON MOBILE SVCS	363 HIGHLAND AVE	FALL RIVER	02720	(508)679-7115
4095000	FALL RIVER	SOUTHCOAST HOSPS GRP INC/CHARLTON	363 HIGHLAND AVENUE	FALL RIVER	02720	(508)679-7115
4095000	FALL RIVER	WOMEN & INFANTS BREAST GYN	373 NEW BOSTON ROAD	FALL RIVER	02720	(508)235-3500
4095000	FALL RIVER	STANLEY STREET TREATMENT & RESOURCES HEALTH	386-400 STANLEY STREET	FALL RIVER	02720	(508)679-5222
4095000	FALL RIVER	SOUTHCOAST HOSPS GRP RADIO & LAB SV	387 QUARRY STREET SUITE 104	FALL RIVER	02720	(508)679-3131
4095000	FALL RIVER	HEALTHFIRST FAMILY CARE CENTER INC	387 QUARRY STREET, SUITE 100	FALL RIVER	02723	(508)679-8111
4095000	FALL RIVER	CLIFTON HOSPICE SERVICES, LLC	391 HANOVER STREET	FALL RIVER	02720	(508)675-7583
4095000	FALL RIVER	GENCENTER ADULT DAY HEALTH PROGRAM	397 BAY STREET	FALL RIVER	02724	(508)646-0135
4095000	FALL RIVER	FALL RIVER KIDNEY CENTER LLC	48 WEAVER STREET	FALL RIVER	02720	(508)677-4911
4095000	FALL RIVER	DR JOHN C CORRIGAN MENTAL HEALTH CENTER	49 HILLSIDE STREET	FALL RIVER	02720	(508)678-2901
4095000	FALL RIVER	SARAH BRAYTON NURSING CARE CTR	4901 NORTH MAIN STREET	FALL RIVER	02720	(508)675-1001
4095000	FALL RIVER	KIMWELL NURSING AND REHABILITATION	495 NEW BOSTON ROAD	FALL RIVER	02720	(508)679-0106
4095000	FALL RIVER	DISTINCTIVE HEALTHCARE SERVICES PLUS	4980 NORTH MAIN STREET, APT 230	FALL RIVER	02720	(617)952-1808
4095000	FALL RIVER	FALL RIVER JEWISH HOME, INC	538 ROBESON STREET	FALL RIVER	02720	(508)679-6172
4095000	FALL RIVER	CAPITOL SERVICES INTERNATIONAL, INC	56 NORTH MAIN STREET RM 332	FALL RIVER	02720	(508)676-6235
4095000	FALL RIVER	CHILD & FAMILY SVCS OF FALL RIVER	66 TROY ST STES. 4-5	FALL RIVER	02720	(508)676-5708
4095000	FALL RIVER	SAINT ANNE'S HOSPITAL	795 MIDDLE STREET	FALL RIVER	02721	(508)674-5600
4095000	FALL RIVER	ST ANNE'S HOSPITAL WOUND CARE CTR	851 MIDDLE STREET, SUITE 3500	FALL RIVER	02721	(508)674-5600
4096000	FALMOUTH	FALMOUTH HOSPITAL	100 TER HEUN DRIVE	FALMOUTH	02540	(508)548-5300
2002000	FALMOUTH	MINUTECLINIC	105 DAVIS STRAITS	FALMOUTH	02540	(401)770-5422

PWSID	CITY	Name of Facility	Street	CITY	ZIP	Telephone
4096000	FALMOUTH	JML CARE CENTER INC	184 TER HEUN DRIVE	FALMOUTH	02540	(508)457-4621
4096000	FALMOUTH	JML CARE CENTER ADULT DAY HEALTH	184 TER HEUN DRIVE	FALMOUTH	02540	(508)289-8826
4020000	FALMOUTH	GOSNOLD COUNSELING CENTER	196 TER HEUN DRIVE	FALMOUTH	02541	(508)540-6550
4096000	FALMOUTH	ROYAL MEGANSETT NURSING & REHABILITATION	209 COUNTY ROAD, BOX 408	FALMOUTH	02556	(508)563-5913
4096000	FALMOUTH	COMMUNITY HEALTH CTR OF CAPE COD-FA	210 JONES ROAD SECOND FLOOR #22	FALMOUTH	02540	(508)540-2949
4096000	FALMOUTH	FALMOUTH HOSP IMAGING @ NO FALMOUTH	26 EDGERTON DRIVE	FALMOUTH	02556	(508)862-5010
4096000	FALMOUTH	FALMOUTH HOSPITAL OUTPT SURGERY CTR	39 EDGERTON DRIVE SUITE A	FALMOUTH	02556	(508)862-5010
4050000	FALMOUTH	CONVENIENTMD URGENT CARE	40 DAVIS STRAITS	FALMOUTH	02540	(603)319-4490
4096000	FALMOUTH	ROYAL NURSING CENTER, LLC	545 MAIN STREET	FALMOUTH	02540	(508)548-3800
4020000	FALMOUTH	CAPE COD HAND & UPPER EXTREMITY THR	620 PALMER AVENUE, UNIT #2	FALMOUTH	02540	(508)771-1294
1005000	FALMOUTH	SELECT PHYSICAL THERAPY	721 EAST FALMOUTH HIGHWAY	FALMOUTH	02536	(508)540-7609
3048000	FALMOUTH	BAYADA HOME HEALTH CARE, INC	80 DAVIS STRAITS, BLDG A STE 104	FALMOUTH	02540	(508)540-8770
4096000	FALMOUTH	CLARK CENTER CAPE COD HEALTHCARE CA	90 TER HEUN DRIVE	FALMOUTH	02540	(508)771-0276
4096000	FALMOUTH	FALMOUTH HOSPITAL OUTPATIENT SERVIC	90 TER HUEN DR FIRST FL SUITE 100	FALMOUTH	02540	(508)457-3504
2097000	FITCHBURG	CALDWELL HOME - EXTENDED CARE	10 PROSPECT STREET	FITCHBURG	01420	(978)345-5827
2097000	FITCHBURG	FITCHBURG HEALTHCARE	1199 JOHN FITCH HIGHWAY	FITCHBURG	01420	(978)345-0146
2097000	FITCHBURG	ACTION COMMUNITY HEALTH CENTER	130 WATER STREET	FITCHBURG	01420	(978)878-8510
2097000	FITCHBURG	PENNY LANE	222 SOUTH STREET	FITCHBURG	01420	(978)343-7400
2097000	FITCHBURG	HEALTH ALLIANCE CLINTON, BURBANK CM	275 NICHOLS ROAD	FITCHBURG	01420	(978) -
2097000	FITCHBURG	RADIOLOGY PROGRAM @HLTHALL CANCER C	275 NICHOLS ROAD	FITCHBURG	01420	(508)793-6111
2097000	FITCHBURG	COMM HEALTHLINK LIPTON COUNS CENTER	275 NICHOLS ROAD	FITCHBURG	01420	(978)534-6116
2097000	FITCHBURG	UMASS MEMORIAL MRI&IMAGING CTR PET	275 NICHOLS ROAD 1ST FLOOR	FITCHBURG	01420	(978)343-5631
2097000	FITCHBURG	HEALTHALLIANCE FITCHBURG FAMILY PRC	326 NICHOLS ROAD	FITCHBURG	01420	(978)466-2190
2097000	FITCHBURG	COMMUNITY HEALTH CONNECTIONS FAM HL	326 NICHOLS ROAD	FITCHBURG	01420	(978)665-5901
2097000	FITCHBURG	CARING FOR KIDS	326 NICHOLS ROAD	FITCHBURG	01420	(978)878-8110
2097000	FITCHBURG	COUNSELING & ASSESSMENT CLINIC-WORC	33 ELECTRIC AVENUE, SUITE 204	FITCHBURG	01420	(978)345-9400
2097000	FITCHBURG	NEW DAWN INTEGRATED BEHAVIORAL HEALTH	33 ELECTRIC AVENUE, SUITE 3B	FITCHBURG	01420	(978)627-3929
2097000	FITCHBURG	HIGHLANDS, THE	335 NICHOLS ROAD	FITCHBURG	01420	(978)343-4411
2097000	FITCHBURG	CAREWELL URGENT CARE CTR-FITCHBURG	380 JOHN FITCH HIGHWAY	FITCHBURG	01420	(978)851-4683
2097000	FITCHBURG	TRANSITIONS HOME HEALTH & PRIVATE CARE CO	397 MAIN STREET	FITCHBURG	01420	(978)790-3461
2097000	FITCHBURG	FITCHBURG ADULT DAY HEALTH SERVICES	481 ELECTRIC AVENUE	FITCHBURG	01420	(978)342-9428
2097000	FITCHBURG	MULTICULTURAL WELLNESS CENTER	515 MAIN STREET 3RD FLOOR	FITCHBURG	01420	(978)752-4665
2097000	FITCHBURG	CARE NET PREGNANCY RESOURCE CTR NOR	515 MAIN STREET, SUITE 1000	FITCHBURG	01420	(978)342-4244
2097000	FITCHBURG	L U K BEHAVIORAL HEALTH CLINIC	545 WESTMINSTER STREET	FITCHBURG	01420	(978)345-0685
2097000	FITCHBURG	PHYSICIANS DIALYSIS-FITCHBURG	551 ELECTRIC AVENUE	FITCHBURG	01420	(978)343-4100
2002000	FITCHBURG	MINUTECLINIC	57 ROLLSTONE ROAD	FITCHBURG	01420	(866)389-2727
2097000	FITCHBURG	EXPRESS NURSE STAFFING	68 CHARLES STREET	FITCHBURG	01420	(623)340-7700
2097000	FITCHBURG	RIVERFRONT COUNSELING CENTER	76 SUMMER STREET SUITE 139	FITCHBURG	01420	(978)275-9444
2097000	FITCHBURG	EQUALIZER HOME HEALTH SERVICES INC	76 SUMMER STREET, STE 325	FITCHBURG	01420	(617)388-8992
2097000	FITCHBURG	COUNSELING & ASSESSMENT CLINIC WORC	76 SUMMER STREET, SUITE 200	FITCHBURG	01420	(978)696-3035
2097000	FITCHBURG	ACTIVE LIFE HEALTHCARE MANAGEMENT LLC	783 WATER STREET	FITCHBURG	01420	(978)400-7604
2097000	FITCHBURG	FITCHBURG GARDENS FOR NURSING AND	94 SUMMER STREET	FITCHBURG	01420	(978)343-3530
4099000	FOXBOROUGH	U.S. RENAL CARE FOXBOROUGH DIALYSIS	10 LINCOLN ROAD SUITE 101	FOXBOROUGH	02035	(617)328-7707
4099000	FOXBOROUGH	DOOLITTLE HOME, THE	16 BIRD STREET	FOXBOROUGH	02035	(508)543-2131
4099000	FOXBOROUGH	BRIGHAM & WOMEN'S/MASS GEN HLT CARE	20 PATRIOT PLACE	FOXBOROUGH	02035	(617)732-5537
4099000	FOXBOROUGH	PEACE AND HARMONY HOME CARE, LLC	34 SCHOOL STREET, SUITE 215	FOXBOROUGH	02035	(774)215-5648
4099000	FOXBOROUGH	FOXBORO	70 WALNUT STREET	FOXBOROUGH	02035	(508)729-4000
4099000	FOXBOROUGH	NORWOOD HOSP CANCER CRE CTR @ FOXBO	70 WALNUT STREET GROUND FLOOR	FOXBOROUGH	02035	(508)427-5000
4099000	FOXBOROUGH	NORCAP LODGE	71 WALNUT STREET	FOXBOROUGH	02035	(508) -
3100000	FRAMINGHAM	HLTHSOUTH SPORTS MED & REH CTR FRAM	1094 WORCESTER ROAD	FRAMINGHAM	01702	(781)935-5050
3100000	FRAMINGHAM	FRESENIUS MEDICAL CARE FRAMINGHAM	110 MOUNT WAYTE AVENUE	FRAMINGHAM	01702	(508)879-4144
3100000	FRAMINGHAM	PARTNERS HLTHCARE @ HOME-PRIVATE CR	1101 WORCESTER RD	FRAMINGHAM	01701	(508)879-7070
3100000	FRAMINGHAM	EDWARD MKKCH FRAMINGHAM HIGH SCHOOL	115 A STREET	FRAMINGHAM	01701	(508)854-2122
3100000	FRAMINGHAM	METROWEST MED CTR/FRAM UNION CAMPUS	115 LINCOLN ST	FRAMINGHAM	01701	(508)383-1000
3100000	FRAMINGHAM	Encompass Health Rehab Hosp of Braintree @ Framing	125 NEWBURY STREET	FRAMINGHAM	01701	(508)848-5353
3100000	FRAMINGHAM	SHIELDS MRI OF FRAMINGHAM	14 COCHITUATE ROAD	FRAMINGHAM	01701	(508)872-7277
3100000	FRAMINGHAM	Advocates Community Counseling	1881 Worcester Road	FRAMINGHAM	01701	(508)485-9300

PWSID	CITY	Name of Facility	Street	CITY	ZIP	Telephone
3100000	FRAMINGHAM	SMOC BEHAVIORIAL HEALTH SERVICES	298 HOWARD STREET	FRAMINGHAM	01702	(508)879-2250
3100000	FRAMINGHAM	FRAMINGHAM/WALTHAM WIC ON WHEELS	300 HOWARD STREET	FRAMINGHAM	01702	(781)775-5867
3100000	FRAMINGHAM	CARLYLE HOUSE	342 WINTER STREET	FRAMINGHAM	01702	(508)879-6100
3100000	FRAMINGHAM	ADVOCATES COMM COUNSELING-FRAMINGHA	354 WAVERLY ST SECOND FLOOR	FRAMINGHAM	01702	(508)620-0024
3100000	FRAMINGHAM	EDWARD M KENNEDY COMMUNITY HLTH CTR	354 WAVERLY STREET, 1ST FLOOR	FRAMINGHAM	01702	(508)854-2122
3100000	FRAMINGHAM	CASA DE RAMANA REHABILITATION CENTER	485 FRANKLIN STREET	FRAMINGHAM	01701	(508)872-8801
3100000	FRAMINGHAM	CAREWELL URGENT CARE/FRAMINGHAM	50 WORCESTER ROAD UNIT 3	FRAMINGHAM	01702	(508)861-7375
3100000	FRAMINGHAM	SPAULDING OUTPATIENT CTR - FRAMINGH	570 WORCESTER ROAD	FRAMINGHAM	01702	(617)720-6400
3100000	FRAMINGHAM	CHARLES RIVER ENDOSCOPY, LLC	571 UNION AVENUE	FRAMINGHAM	01702	(508)665-4111
3100000	FRAMINGHAM	PARTNERS NURSING SERVICES	59 HOWARD STREET SUITE 205	FRAMINGHAM	01702	(508)470-6300
3100000	FRAMINGHAM	EXPERT STAFFING LLC	60 WORCESTER ROAD	FRAMINGHAM	01702	(508)820-2500
3100000	FRAMINGHAM	METROWEST MED CTR OUTPT PRIMARY CAR	61 LINCOLN STREET SUITE 101	FRAMINGHAM	01702	(508)383-1000
3100000	FRAMINGHAM	DIA FELIZ ADHC	63 fountain street	FRAMINGHAM	01702	(508)270-1080
3100000	FRAMINGHAM	SOPHIA MEDSPA THE	630 WORCESTER ROAD UNIT A	FRAMINGHAM	01702	(508)308-0818
3100000	FRAMINGHAM	SPECTRUM HEALTH SYSTEMS INC	68 FRANKLIN STREET	FRAMINGHAM	01701	(508)875-5801
3100000	FRAMINGHAM	METROWEST MRI	761 WORCESTER ROAD-FLOOR1, SUITE 2	FRAMINGHAM	01701	(508)872-7674
3100000	FRAMINGHAM	METROWEST HEALTH & WELLNESS CENTER	761 WORCESTER ROAD-FLOORS 1, 2, 3	FRAMINGHAM	01701	(508)383-1000
3100000	FRAMINGHAM	AMERICAN NURSING GROUP AGENCY	82 HERBERT STREET, #11-DA	FRAMINGHAM	01702	(508)968-6586
3100000	FRAMINGHAM	AUDIOLOGICAL EVALUATION UNIT	848 CENTRAL STREET	FRAMINGHAM	01701	(508)879-5110
3100000	FRAMINGHAM	ST PATRICK'S MANOR	863 CENTRAL STREET	FRAMINGHAM	01701	(508)879-8000
3100000	FRAMINGHAM	WAYSIDE METROWEST COUNSELING CENTER	88 LINCOLN STREET	FRAMINGHAM	01702	(508)879-9800
3100000	FRAMINGHAM	LHIP PREVENTION CLINIC AND WELLENES CENTER	88 WAVERLY STREET	FRAMINGHAM	01702	(508)875-1237
3100000	FRAMINGHAM	OAK KNOLL HEALTHCARE CENTER	9 ARBETTER DRIVE	FRAMINGHAM	01701	(508)877-3300
3100000	FRAMINGHAM	APPROMED	945 CONCORD STREET	FRAMINGHAM	01701	(508)215-6941
3100000	FRAMINGHAM	FOCAL POINTS HEALTHCARE, LLC	945 CONCORD STREET, #209	FRAMINGHAM	01701	(857)333-6624
3100000	FRAMINGHAM	BETHANY SKILLED NURSING FACILITY	97 BETHANY ROAD	FRAMINGHAM	01701	(508)872-6750
3100000	FRAMINGHAM	BETHANY HEALTH CARE CLINIC	97 BETHANY ROAD	FRAMINGHAM	01701	(508)872-6750
3100000	FRAMINGHAM	FRAMINGHAM DAY HOSPITAL	98 LINCOLN STREET	FRAMINGHAM	01702	(508)879-3230
3100000	FRAMINGHAM	WAYSIDE CAMPUS	ONE FREDERICK ABBOTT WAY	FRAMINGHAM	01701	(508)879-9800
2101000	FRANKLIN	FRANKLIN HEALTH AND REHABILITATION CENTER LLC	130 CHESTNUT STREET	FRANKLIN	02038	(508)528-4600
2101000	FRANKLIN	MILFORD REGIONAL REHABILITN SVCS	2 FORGE PARKWAY	FRANKLIN	02038	(508)422-2200
2002000	FRANKLIN	MINUTECLINIC	272 EAST CENTRAL STREET	FRANKLIN	02038	(866)389-2727
2101000	FRANKLIN	METROWEST IMAGING @ F WALTER CROWLE	36 CENTRAL ST 1ST FL	FRANKLIN	02038	(508)650-7000
4095000	FRANKLIN	ARBOUR COUNSELING SERVICES	38 POND STREET, SUITE 101	FRANKLIN	02038	(508)322-1503
2101000	FRANKLIN	HRI AT FRANKLIN	421 E. CENTRAL STREET	FRANKLIN	02038	(508)732-3200
2101000	FRANKLIN	FRANKLIN RADIOLOGY CENTER	440 EAST CENTRAL ST 1ST FL STE 5	FRANKLIN	02038	(508)473-1190
2101000	FRANKLIN	PROFESSIONAL PHYSICAL THERAPY & SPORTS	620 OLD WEST CENTRAL STREET	FRANKLIN	02038	(508)528-6100
2101000	FRANKLIN	MEDPOST URGENT CARE - FRANKLIN	648 OLD WEST CENTRAL STREET	FRANKLIN	02038	(508)541-9201
2103000	GARDNER	GREATER GARDNER COMMUNITY HEALTH CT	175 CONNORS STREET, 1ST, 2ND 3RD FL	GARDNER	01440	(978)410-6110
2103000	GARDNER	GARDNER COUNSELING CENTER	205 SCHOOL STREET 1ST FLOOR	GARDNER	01440	(978)632-2321
2103000	GARDNER	CLINICAL & SUPPORT OPTIONS	205 SCHOOL STREET SUITE 301	GARDNER	01440	(978)632-9400
2103000	GARDNER	HEYWOOD HOSP - PARTIAL HOSP PROG	235 GREEN STREET	GARDNER	01440	(978)630-6225
2103000	GARDNER	HEYWOOD HOSPITAL -	242 GREEN STREET	GARDNER	01440	(978)632-3420
2103000	GARDNER	WACHUSETT MANOR	32 HOSPITAL HILL ROAD	GARDNER	01440	(978)632-5477
2103000	GARDNER	GVNA HEALTHCARE INC	34 PEARLY LANE	GARDNER	01440	(978)632-1230
2103000	GARDNER	GARDNER ADULT DAY HEALTH SERVICES	34 PEARLY LANE	GARDNER	01440	(978)632-1230
2103000	GARDNER	GVNA HEALTHCARE INC	34 PEARLY LANE	GARDNER	01440	(978)632-1230
2103000	GARDNER	GARDNER REHABILITATION AND NURSING CENTER	59 EASTWOOD CIRCLE	GARDNER	01440	(978)632-8776
2103000	GARDNER	HEYWOOD REHABILITATION CENTER	69 PEARSON BOULEVARD	GARDNER	01440	(978)632-3420
2103000	GARDNER	CATARACT & LASER CENTER CENTRAL LLC	95 MECHANIC STREET	GARDNER	01440	(978)632-6674
2103000	GARDNER	HOMELINK STAFFING	985 W BROADWAY	GARDNER	01440	(978)290-1124
3105000	GEORGETOWN	AFFORDABLE NURSING SOLUTIONS	11 FAZIO FARM ROAD	GEORGETOWN	01833	(978)352-3849
3107000	GLOUCESTER	SPAULDING OUTPATIENT CTR - CAPE ANN	1 BLACKBURN DRIVE	GLOUCESTER	01930	(978)000-0000
3107000	GLOUCESTER	GLOUCESTER HEALTHCARE	272 WASHINGTON STREET	GLOUCESTER	01930	(978)281-0333
3107000	GLOUCESTER	SEACOAST NURSING & REHABILITATION CENTER INC	292 WASHINGTON STREET	GLOUCESTER	01930	(978)283-0300
3107000	GLOUCESTER	BEVERLY HOSP/ADDISION GILBERT CAMPU	298 WASHINGTON STREET	GLOUCESTER	01930	(978)283-4000
3107000	GLOUCESTER	GLOUCESTER CLINIC	298 WASHINGTON STREET	GLOUCESTER	01930	(978)745-2440

PWSID	CITY	Name of Facility	Street	CITY	ZIP	Telephone
3107000	GLOUCESTER	JRI GLOUCESTER BEHAVIORAL HTLH CTR	3 & 4 BLACKBURN CENTER	GLOUCESTER	01930	(978)283-1387
3107000	GLOUCESTER	GLOUCESTER FAMILY HEALTH CENTER	302 WASHINGTON STREET	GLOUCESTER	01930	(978)282-8899
3107000	GLOUCESTER	GLOUCESTER HS STUDENT HEALTH CENTER	32 LESLIE O'JOHNSON RD 1STFL RM1214	GLOUCESTER	01930	(978)283-4000
3107000	GLOUCESTER	DAY BY DAY ADULT CARE INC	4 REAR BLACKBURN CENTER	GLOUCESTER	01930	(978)281-0252
3107000	GLOUCESTER	GLOUCESTER DENTAL HEALTH CENTER	99 PROSPECT STREET	GLOUCESTER	01930	(978)281-0700
2002000	GRAFTON	MINUTECLINIC	100 WORCESTER STREET	GRAFTON	01536	(508)389-2727
2110000	GRAFTON	CRESCENT MANOR REST HOME, INC	5 CRESCENT STREET	GRAFTON	01519	(508)839-2124
1113000	GREAT BARRINGTON	BMC SOUTH COUNTY DIALYSIS CENTER	10 MAPLE STREET	GREAT BARRINGTON	01230	(413)528-0790
1113000	GREAT BARRINGTON	FAIRVIEW HOSPITAL OPT PT & REHAB	10 MAPLE STREET, 1ST FL STE 1 & 3	GREAT BARRINGTON	01230	(413)854-9645
1113000	GREAT BARRINGTON	GREAT BARRINGTON NURSING AND REHABILITATION	148 MAPLE AVENUE	GREAT BARRINGTON	01230	(413)528-3320
1113000	GREAT BARRINGTON	FAIRVIEW HOSPITAL AQUATIC THX PROG	15 CHRISSEY ROAD	GREAT BARRINGTON	01230	(413)528-0790
1113000	GREAT BARRINGTON	FAIRVIEW COMMONS NURSING & REHABILITATION	151 CHRISTIAN HILL ROAD	GREAT BARRINGTON	01230	(413)528-4560
1113000	GREAT BARRINGTON	FAIRVIEW COMMONS ADULT DAY HEALTH PROGRAM	151 CHRISTIAN HILL ROAD	GREAT BARRINGTON	01230	(413)528-4560
1113000	GREAT BARRINGTON	FAIRVIEW HOSP MEDICAL OFFICE BLDG	27 LEWIS AVENUE	GREAT BARRINGTON	01230	(413)447-2303
1113000	GREAT BARRINGTON	FAIRVIEW HOSPITAL	29 LEWIS AVENUE	GREAT BARRINGTON	01230	(413)528-0790
1113000	GREAT BARRINGTON	TIMBERLYN HEIGHTS NURSING AND REHABILITATION	320 MAPLE AVENUE	GREAT BARRINGTON	01230	(413)528-2650
1113000	GREAT BARRINGTON	CHP DENTAL CENTER	343 MAIN STREET SUITE 101	GREAT BARRINGTON	01230	(413)528-9311
1113000	GREAT BARRINGTON	CHP HEALTH CENTER	444 STOCKBRIDGE ROAD	GREAT BARRINGTON	01230	(413)528-8580
1113000	GREAT BARRINGTON	CHP MOBILE VAN	444 STOCKBRIDGE ROAD	GREAT BARRINGTON	01230	(413)528-9311
1113000	GREAT BARRINGTON	BRIEN CTR MH & SUBSTANCE ABUSE SRVS	60 COTTAGE STREET	GREAT BARRINGTON	01230	(413)499-0412
1113000	GREAT BARRINGTON	CHP BARRINGTON OB/GYN	780 SOUTH MAIN STREET STE 104	GREAT BARRINGTON	01230	(413)528-9311
1114000	GREENFIELD	CLINICAL & SUPPORT OPTIONS CLINIC	1 ARCH PLACE 1ST FLOOR	GREENFIELD	01301	(413)774-1000
1114000	GREENFIELD	COMMUNITY HEALTH CTR OF FRANKLIN CT	102 MAIN STREET, BASEMENT 1ST&2ND F	GREENFIELD	01301	(413)772-3748
1087000	GREENFIELD	CHD OUTPATIENT BEHAVIORAL HLTH SRVS	102 MAIN STREET, FIRST FLOOR	GREENFIELD	01301	(413)774-6252
1114000	GREENFIELD	YANKEE FAMILY DIALYSIS	115 WILDWOOD AVENUE	GREENFIELD	01301	(413)773-0001
1114000	GREENFIELD	CHARLENE MANOR EXTENDED CARE FACILITY	130 COLRAIN ROAD	GREENFIELD	01301	(413)774-3724
2002000	GREENFIELD	MINUTECLINIC	137 FEDERAL STREET	GREENFIELD	01301	(866)389-2727
1114000	GREENFIELD	BAYSTATE FRANKLIN MEDICAL CENTER	164 HIGH STREET	GREENFIELD	01301	(413)773-0211
1114000	GREENFIELD	BAYSTATE FRANKLIN MRI CENTER	164 HIGH STREET	GREENFIELD	01301	(413)772-2002
1114000	GREENFIELD	COMMUNITY HLTH CTR OF FRANKLIN CNTY	164 HIGH STREET	GREENFIELD	01301	(413)774-2615
1114000	GREENFIELD	HOSPICE OF FRANKLIN COUNTY, INC	329 CONWAY STREET	GREENFIELD	01301	(413)774-2400
1114000	GREENFIELD	PHYSICAL THERAPY SERVICES	338 HIGH STREET	GREENFIELD	01301	(413)772-0211
1114000	GREENFIELD	POET'S SEAT HEALTH CARE CENTER	359 HIGH STREET	GREENFIELD	01301	(413)774-6318
1114000	GREENFIELD	BAYSTATE FRANKLIN MED CTR OUTPT SRV	48 SANDERSON STREET	GREENFIELD	01301	(413)773-0211
1114000	GREENFIELD	GVNA ADULT DAY HEALTH SERVICES	489 BERNARDSTON ROAD SUITE 207	GREENFIELD	01301	(413)774-2275
1008000	GREENFIELD	SERVICENET OUTPATIENT CLINIC	55 FEDERAL STREET	GREENFIELD	01301	(413)772-2935
1114000	GREENFIELD	BUCKLEY-GREENFIELD HEALTHCARE CENTER	95 LAUREL STREET	GREENFIELD	01302	(413)774-3143
2115000	GROTON	EMERSON HOSPITAL HEALTH CENTER	100 BOSTON RD 1ST FL STE B	GROTON	01450	(978)287-3100
2115000	GROTON	SEVEN HILLS PEDIATRIC CENTER	22 HILLSIDE AVENUE	GROTON	01450	(978)448-3388
2115000	GROTON	RICHARD & SUSAN SMITH FAM FDN DEN C	22 HILLSIDE AVENUE	GROTON	01450	(978)448-3388
2115000	GROTON	NASHOBA SPORTS AND PHYSICAL THERAPY	788 BOSTON POST ROAD	GROTON	01450	(978)784-9000
3048000	GROTON	COOPERATIVE ELDER SERVICES INC	8 WEST MAIN STREET, STE 2	GROTON	01450	(978)448-1400
2115000	GROTON	AQUATIC THER PRG GROTON SCH ATHLE C	GROTON SCHOOL FARMERS ROW	GROTON	01450	(978)784-9546
1117002	HADLEY	ELAINE CENTER AT HADLEY	20 NORTH MAPLE STREET	HADLEY	01035	(413)584-5057
1117002	HADLEY	GOMES HOME HEALTH CARE LLC	245 RUSSELL STREET, SUITE 11B	HADLEY	01035	(413)387-0277
1117002	HADLEY	COOLEY DICKINSON HOSP REHAB SVCS	380 RUSSELL STREET	HADLEY	01035	(413)582-2212
1117002	HADLEY	MEDEXPRESS URG CRE HADLEY RUSSELL S	424 RUSSELL STREET	HADLEY	01035	(724)597-6168
1117002	HADLEY	BAKUCARE ADULT DAY HEALTH PROGRAM	49 MIDDLE STREET	HADLEY	01035	(413)584-0300
1120001	HAMPDEN	WINGATE AT HAMPDEN	34 MAIN STREET	HAMPDEN	01036	(413)566-5511
2002000	HANOVER	MINUTECLINIC	207 ROCKLAND STREET	HANOVER	02339	(866)389-2727
4122000	HANOVER	OVERBOARD HEALTH CARE LLC	439 COLUMBIA ROAD	HANOVER	02339	(508)345-6313
4122000	HANOVER	SPAULDING OUTPATIENT CTR - HANOVER	75 MILL STREET 1ST FLOOR	HANOVER	02339	(617)278-1077
4123000	HANSON	SIGNATURE BROCKTON @430 LIBERTY ST	430 LIBERTY STREET UNIT D	HANSON	02341	(508)941-7004
4123000	HANSON	CAREWELL STAFFING SOLUTIONS, INC	488 EAST WASHINGTON STREET	HANSON	02341	(617)818-3895
3100000	HARVARD	ADVOCATES COMMUNITY COUNSELING	257 AYER ROAD	HARVARD	01451	(978)722-1846
1005000	HARWICH	SELECT PHYSICAL THERAPY	1 AUSTON ROAD, SUITE A	HARWICH	02645	(508)432-5760
1005000	HARWICH	SELECT PHYSICAL THERAPY	1 AUSTON ROAD, SUITE A	HARWICH	02645	(508)432-5760

PWSID	CITY	Name of Facility	Street	CITY	ZIP	Telephone
4126000	HARWICH	WINGATE AT HARWICH	111 HEADWATERS DRIVE	HARWICH	02645	(508)430-1717
4126000	HARWICH	ELLEN JONES COMMUNITY DENTAL CENTER	351 PLEASANT LAKE AVENUE	HARWICH	02645	(508)430-1599
4126000	HARWICH	LOWER CAPE MENTAL HEALTH CLINIC	466 MAIN STREET RTE 28	HARWICH	02646	(800)576-9444
4126000	HARWICH	CAPE COD PET-CT SERVICES LLC	525 LONG POND DRIVE	HARWICH	02645	(413)374-6325
4126000	HARWICH	CAPE COD HOSP MOBILE MRI @ FONTAINE	525 LONG POND DRIVE STE 700	HARWICH	02645	(508)862-5104
4126000	HARWICH	CAPE COD HOSP IMAGING SR FONTAINE M	525 LONG POND DRIVE SUITE 200	HARWICH	02645	(508)862-5893
4126000	HARWICH	CAPE COD HUMAN SERVICES	525 LONG POND DRIVE SUITE L200	HARWICH	02645	(508)775-1859
4126000	HARWICH	ROSEWOOD MANOR REST HOME	671 MAIN STREET	HARWICH	02645	(508)432-0135
4126000	HARWICH	OUTER CAPE HEALTH SERVICES INC	710 Main Street, 1st Floor	HARWICH	02646	(508)487-9395
4126000	HARWICH	VNA COMPASS ADULT DAY HEALTH	ONE AUSTON ROAD, UNIT F	HARWICH	02645	(508)957-7754
1127000	HATFIELD	COOLEY DICKNSN HOSP PHYSICAL THERAP	4 WEST STREET 2FL	HATFIELD	01088	(413)582-2000
3128000	HAVERHILL	MERRIMACK VALLEY ENDOSCOPY CENTER LLC	1 PARKWAY, 1ST FLOOR	HAVERHILL	01830	(978)521-3235
3128000	HAVERHILL	NORTHEAST REHAB OPT CTR @ PMB	1 PARKWAY, SUITE 401	HAVERHILL	01830	(978)521-1275
3100000	HAVERHILL	SPECTRUM HEALTH SYSTEMS INC	100 PLAISTOW ROAD	HAVERHILL	01832	(978)373-4985
3128000	HAVERHILL	PRIMA HEALTH SYSTEMS, INC	1001 HILLDALE AVENUE, UNIT 19	HAVERHILL	01832	(978)641-7518
4095000	HAVERHILL	ARBOUR COUNSELING SERVICES	116 SUMMER STREET	HAVERHILL	01830	(978)322-1503
3128000	HAVERHILL	HANNAH DUSTON HEALTHCARE CENTER	126 MONUMENT STREET	HAVERHILL	01832	(978)373-1747
3128000	HAVERHILL	HOLY FMLY HOSP @ MERRIMACK VLLY A S	140 LINCOLN AVENUE	HAVERHILL	01830	(978)374-2000
3128000	HAVERHILL	NURSE PLUS HOME CARE SOLUTIONS, LLC	143 ESSEX STREET, SUITE 716	HAVERHILL	01832	(978)228-2189
3128000	HAVERHILL	ASSURANCE HOMECARE LLC	143 ESSEX STREET, SUITE 721	HAVERHILL	01832	(978)208-4975
3128000	HAVERHILL	WHITTIER HOME HEALTH CARE AGENCY	145 WARD HILL	HAVERHILL	01835	(978)374-6300
3128000	HAVERHILL	WHITTIER REHABILITATION HOSPITAL - BRADFORD	145 WARD HILL AVENUE	HAVERHILL	01835	(978)372-8000
3128000	HAVERHILL	WHITTIER BRADFORD TRANSITIONAL CARE UNIT	145 WARD HILL AVENUE - 1ST FLOOR	HAVERHILL	01835	(978)372-8000
3128000	HAVERHILL	PENACOOK PLACE, INC	150 WATER STREET	HAVERHILL	01830	(978)374-0707
3128000	HAVERHILL	SARAH'S PLACE TOO	180 WATER STREET, LOWER LEVEL	HAVERHILL	01830	(978)374-2175
3128000	HAVERHILL	SARAH'S PLACE	180 WATER STREET, UPPER LEVEL	HAVERHILL	01830	(978)374-2175
3128000	HAVERHILL	WINGATE AT HAVERHILL	190 NORTH AVENUE	HAVERHILL	01830	(978)372-7700
3128000	HAVERHILL	BAKER-KATZ SKILLED NURSING AND REHABILITATION	194 BOARDMAN STREET	HAVERHILL	01830	(978)373-5697
3128000	HAVERHILL	CORNERSTONE ADULT BEHAVIORAL LRN CT	200 MAIN STREET, UNIT F, 1ST FLOOR	HAVERHILL	01830	(978)388-5652
3128000	HAVERHILL	HEALTH QUARTERS	215 SUMMER STREET #16	HAVERHILL	01830	(978)521-4444
3128000	HAVERHILL	HARBORSIDE HOSPICE OF MASSACHUSETTS, LLC	241 WINTER ST, SUITE 201, BOX 930	HAVERHILL	01831	(800)331-1044
3128000	HAVERHILL	FIDELIS HOSPICE	25 RAILROAD SQUARE SUITE 501	HAVERHILL	01832	(978)774-1350
3128000	HAVERHILL	MEDEXPRESS UR CR-HAVERHILL MAIN ST	296 MAIN STREET	HAVERHILL	01830	(724)597-6168
3128000	HAVERHILL	IVY HILL COURT	337 MAIN STREET	HAVERHILL	01830	(978)374-8861
3128000	HAVERHILL	MERRIMACK VALLEY HOSPICE HOUSE	360 NORTH AVENUE	HAVERHILL	01830	(978)552-4501
3128000	HAVERHILL	NFI MASSACHUSETTS INC	54-76 WINTER STREET	HAVERHILL	01830	(978)373-1181
3128000	HAVERHILL	ANNA JAQUES HOSPITAL ULTRASOUND	600 PRIMROSE STREET, 2ND FLOOR	HAVERHILL	01830	(978)463-1010
3128000	HAVERHILL	OXFORD REHABILITATION & HEALTH CARE CENTER,	689 MAIN STREET	HAVERHILL	01830	(978)373-1131
3128000	HAVERHILL	BUTTONWOODS PLACE ADH CENTER, INC.	75 HIGH STREET	HAVERHILL	01832	(978)373-1584
3128000	HAVERHILL	WHITTIER PAVILION	76 SUMMER STREET	HAVERHILL	01830	(978)373-8222
3128000	HAVERHILL	LAKEVIEW HOUSE SKLD NRSNG AND RESIDENTIAL CARE	87 SHATTUCK STREET	HAVERHILL	01830	(978)372-1081
3128000	HAVERHILL	northeast rehabilitation outpt center-cedardale	931 boston road	HAVERHILL	01835	(978)688-8389
3073000	HAVERHILL	CENTER FOR DIAGNOSTIC IMAGING	ONE PARK WAY	HAVERHILL	01830	(781)329-0600
3128000	HAVERHILL	DIAGNOSTIC IMAGING SVCS @ PENTUCKET	ONE PARKWAY	HAVERHILL	01830	(978)463-1010
4131000	HINGHAM	HARBOR HOUSE NURSING & REHABILITATION CENTER	11 CONDITO ROAD	HINGHAM	02043	(781)749-4774
4131000	HINGHAM	HARBOR HOUSE ADULT DAY HEALTH CENTER	11 CONDITO ROAD	HINGHAM	02043	(781)749-4774
4131000	HINGHAM	NEW ENGLAND HOSPICE II, LLC	190 OLD DERBY STREET SUITE #304	HINGHAM	02043	(781)458-8490
4131000	HINGHAM	CTR ORTHOPEDICS, SPINE & SPORTS MED	2 POND PARK ROAD	HINGHAM	02043	(781)624-8171
4131000	HINGHAM	LINDEN PONDS OUTPATIENT REHAB CLIN	205 LINDEN PONDS WAY	HINGHAM	02043	(781)534-7160
4131000	HINGHAM	LINDEN PONDS OUTPATIENT REHABILITATION CLINIC	205 LINDEN PONDS WAY SUITE 152	HINGHAM	02043	(781)534-7160
4131000	HINGHAM	LINDEN PONDS	400 LINDEN PONDS WAY	HINGHAM	02043	(781)534-7030
4131000	HINGHAM	QUEEN ANNE NURSING HOME, INC	50 RECREATION PARK DRIVE	HINGHAM	02043	(781)749-4983
2134000	HOLDEN	HOLDEN REHABILITATION & NURSING CENTER	32 MAYO DRIVE	HOLDEN	01520	(508)829-4327
2134000	HOLDEN	RHAPSODY HOME HEALTH AGENCY LLC	512 MAIN STREET	HOLDEN	01520	(508)635-4353
2134000	HOLDEN	ORIOLE HOME HEALTH, INC	52 BOYDEN ROAD, SUITE 209	HOLDEN	01520	(508)829-1124
2136000	HOLLISTON	CHN HEALTH CARE GROUP, INC	747 washington street	HOLLISTON	01746	(508)429-6949
2136000	HOLLISTON	TIMOTHY DANIELS HOUSE	84 ELM STREET	HOLLISTON	01746	(508)429-4566

PWSID	CITY	Name of Facility	Street	CITY	ZIP	Telephone
1137000	HOLYOKE	TEEN CLINIC - DEAN TECH HIGH SCHOOL	1045 MAIN STREET, FIRST FLOOR	HOLYOKE	01040	(413)536-8221
1137000	HOLYOKE	COMMUNITY DENTAL SRV @ HLOKE SOL HM	110 CHERRY STREET	HOLYOKE	01040	(413)420-2214
1137000	HOLYOKE	SUNDANCE REHABILITATION AGENCY OF	110 CHERRY STREET GROUND FLOOR	HOLYOKE	01040	(413)538-4184
1137000	HOLYOKE	MARY'S MEADOW AT PROVIDENCE PLACE	12 GAMELIN STREET	HOLYOKE	01040	(413)493-2752
1137000	HOLYOKE	CHD OUTPATIENT BEHAVIORAL HLTH SRVC	1221 MAIN STREET, SUITE 309	HOLYOKE	01040	(413)727-1426
1137000	HOLYOKE	PROVIDENCE BEHAVIOR HLTH HOSP CAMPU	1233 MAIN STREET	HOLYOKE	01040	(413)748-9000
1137000	HOLYOKE	BRIGHTSIDE COUNSELING ASSOCS	1233 MAIN STREET	HOLYOKE	01040	(413)788-7366
1137000	HOLYOKE	BAYSTATE CHILD PARTIAL HOSP PROG	150 LOWER WESTFIELD ROAD 1ST FL	HOLYOKE	01040	(413)794-2449
1137000	HOLYOKE	FIRST CHOICE HOME HEALTH CARE SERVICES INC	187 HIGH STREET, #A	HOLYOKE	01040	(413)998-3178
1137000	HOLYOKE	TEEN CLINIC - PECK MIDDLE SCHOOL	1916 NORTHAMPTON STREET, FIRST FL	HOLYOKE	01040	(413)536-8221
1137000	HOLYOKE	HOLYOKE MEDICAL CTR WOMEN'S CENTER	2 HOSPITAL DRIVE-SUITE 202	HOLYOKE	01040	(413)534-2500
1137000	HOLYOKE	QUALITY LIFE ADULT DAY SERVICES #3	209 SOUTH STREET	HOLYOKE	01040	(413)322-0178
1137000	HOLYOKE	METHADONE MTNCE TREAT PROG	210 ELM STREET	HOLYOKE	01040	(413)536-5111
1137000	HOLYOKE	SOTO HOME CARE, INC	225 HIGH STEET, SUITE #401	HOLYOKE	01040	(413)437-7178
1137000	HOLYOKE	HOLYOKE HEALTH CENTER, INC.	230 MAPLE STREET	HOLYOKE	01040	(413)420-2200
1137000	HOLYOKE	CITY CLINIC HOLYOKE HEALTH CENTER	230 MAPLE STREET SUITE H350	HOLYOKE	01040	(413)532-0389
1137000	HOLYOKE	HOLYOKE MEDICAL CENTER IMAGING	230 MAPLE STREET, SUITE B	HOLYOKE	01040	(413)536-5221
1137000	HOLYOKE	CITY CLINIC	235 MAPLE STREET	HOLYOKE	01040	(413)747-0707
1137000	HOLYOKE	BEAVEN KELLY HOME	25 BRIGHTSIDE DRIVE	HOLYOKE	01040	(413)532-4892
1137000	HOLYOKE	CARE ONE AT HOLYOKE	260 EASTHAMPTON ROAD	HOLYOKE	01040	(413)538-7941
1137000	HOLYOKE	RENAISSANCE MANOR ON CABOT	279 CABOT STREET	HOLYOKE	01040	(413)536-3435
1137000	HOLYOKE	HOLYOKE HEALTHCARE CENTER	282 CABOT STREET	HOLYOKE	01040	(413)538-7470
1137000	HOLYOKE	DAY BROOK VILLAGE SENIOR LIVING	298 JARVIS AVENUE	HOLYOKE	01040	(413)538-7551
1061000	HOLYOKE	RIVER VALLEY COUNSELING CENTER	303 BEECH STREET	HOLYOKE	01040	(413)540-1234
1137000	HOLYOKE	TAPESTRY HOLYOKE	306 RACE STREET	HOLYOKE	01040	(413)536-8777
1137000	HOLYOKE	A CARING HEART NURSING SERVICES LLC	306 RACE STREET, FLOOR 2	HOLYOKE	01040	(413)455-3405
1137000	HOLYOKE	CARETENDERS	330 WHITNEY AVENUE SUITE 720	HOLYOKE	01040	(413)592-1762
1137000	HOLYOKE	MOUNT SAINT VINCENT CARE CENTER	35 HOLY FAMILY ROAD	HOLYOKE	01040	(413)532-3246
1137000	HOLYOKE	MONT MARIE REHABILITATION & HEALTHCARE	36 LOWER WESTFIELD ROAD	HOLYOKE	01040	(413)538-6050
1137000	HOLYOKE	ARA HOLYOKE DIALYSIS CENTER	36 LOWER WESTFIELD ROAD	HOLYOKE	01040	(413)533-3128
1137000	HOLYOKE	BAYSTATE MED CTR LAB @361 WHITNEY A	361 WHITNEY AVENUE	HOLYOKE	01040	(413)794-5890
1137000	HOLYOKE	MT TOM MENTAL HEALTH CENTER	40 BOBALA ROAD	HOLYOKE	01040	(413)747-0705
1137000	HOLYOKE	LIVING WATER COUNSELING CENTER	476 APPLETON STREET, SUITE 2	HOLYOKE	01040	(413)315-3194
1087000	HOLYOKE	CHD OUTPATIENT BEHAVIORAL HLTH SRVS	494 APPLETON STREET	HOLYOKE	01040	(413)737-1426
1137000	HOLYOKE	HOLYOKE HEALTH CENTER	494 APPLETON STREET	HOLYOKE	01040	(413)420-2200
1137000	HOLYOKE	RIVER VALLEY COUNSELING CTR TEEN CL	500 BEECH STREET	HOLYOKE	01040	(413)540-1234
1137000	HOLYOKE	HOLYOKE MEDICAL CENTER	575 BEECH STREET	HOLYOKE	01040	(413)536-5221
1137000	HOLYOKE	HOLYOKE VISITING NURSE ASSOC	575 BEECH STREET	HOLYOKE	01040	(413)534-5691
1137000	HOLYOKE	HOLYOKE VISITING NURSE ASSOC & HOSPICE LIFE	575 BEECH STREET	HOLYOKE	01040	(413)533-3923
1137000	HOLYOKE	SERVICENET CHICOPEE OUTPT CLINIC	98 LOWER WESTFIELD RD 2ND FLOOR	HOLYOKE	01040	(413)592-5414
2139000	HOPKINTON	HOPKINTON RADIOLOGY	1 LUMBER STREET STE 101	HOPKINTON	01748	(508)422-2238
2139000	HOPKINTON	LIBERTY ADULT DAY HEALTH	25F SOUTH STREET	HOPKINTON	01748	(508)497-2300
1137000	HOPKINTON	SUNDANCE REHABILITATION AGENCY OF	50 WEST MAIN STREET	HOPKINTON	01748	(508)435-1250
2139000	HOPKINTON	SUNDANCE REHABILITATION AGENCY INC	50 WEST MAIN STREET 1ST FL	HOPKINTON	01748	(508)435-0120
2139000	HOPKINTON	PROFESSIONAL NURSING PLACEMENT SERVICES INC	85 MAIN STREET	HOPKINTON	01748	(508)435-4958
2002000	HUDSON	MINUTECLINIC	234 WASHINGTON STREET	HUDSON	01749	(866)389-2727
1143000	HUNTINGTON	GATEWAY SCHOOL-BASED HEALTH CTR	12 LITTLEVILLE RD STE 134	HUNTINGTON	01050	(413)238-5511
1143000	HUNTINGTON	HUNTINGTON HEALTH CTR	73 RUSSELL ROAD, ROUTE 20	HUNTINGTON	01050	(413)238-5511
4145000	KINGSTON	WINGATE AT SILVER LAKE	17 CHIPMAN WAY	KINGSTON	02364	(781)585-4100
2002000	KINGSTON	MINUTECLINIC	189 SUMMER STREET	KINGSTON	02364	(866)389-2727
4145000	KINGSTON	SKIN ESTEEM LLC	431 COUNTRY CLUB WAY/STONECROFT	KINGSTON	02364	(781)422-1509
4146006	LAKEVILLE	ATHENA HOME HEALTH OF MASSACHUSETTS	10 Riverside Drive, suite 201	LAKEVILLE	02347	(508)673-5500
4146006	LAKEVILLE	HOSPICE SERVICES OF MASSACHUSETTS	10 Riverside Drive, Suite 201	LAKEVILLE	02347	(508)291-0049
4146006	LAKEVILLE	SOUTH SHORE BEHAVIORAL HEALTH CLN	109 RHODE ISLAND ROAD	LAKEVILLE	02347	(781)878-8340
4146006	LAKEVILLE	IN-CARE STAFFING RESTORATION	67 vaughan street	LAKEVILLE	02347	(617)371-7239
2147000	LANCASTER	PHYSICAL THERAPY PLUS @ ORCHARD HIL	100 DUVAL ROAD GROUND FLOOR	LANCASTER	01523	(978)466-2191
2147000	LANCASTER	RIVER TERRACE REHABILITATION AND HEALTHCARE	1675 NORTH MAIN STREET	LANCASTER	01523	(978)365-4537

PWSID	CITY	Name of Facility	Street	CITY	ZIP	Telephone
3149000	LAWRENCE	MASSACHUSETTS MENTOR OUTPATIENT CLINIC	1 UNION STREET, 2ND FLOOR	LAWRENCE	01840	(978)794-7966
3149000	LAWRENCE	BOSTON HOME HEALTH AIDES, LLC	1 UNION STREET, SUITE 1000	LAWRENCE	01840	(978)264-0200
3149000	LAWRENCE	NURSE ADVICE LLC	10 Sheridan Street	LAWRENCE	01841	(978)390-6743
3149000	LAWRENCE	HOLY FAMILY WOMEN'S HEALTH CENTER	101 AMESBURY STREET SUITE 103	LAWRENCE	01840	(978)687-0156
3149000	LAWRENCE	HRI AT LAWRENCE	101 AMESBURY STREET SUITE 201	LAWRENCE	01841	(978)732-3200
3149000	LAWRENCE	NORTHEAST REHAB OPT CTR LAWR AMESBU	101 AMESBURY STREET SUITE 301	LAWRENCE	01841	(978)975-0395
3149000	LAWRENCE	QUALITY LIFE ADULT DAY SERVICES #4	102 GLEN STREET	LAWRENCE	01843	(978)206-5580
3149000	LAWRENCE	COUNSELING CTR CHILD DEVELOPMENT IN	12 METHUEN STREET	LAWRENCE	01840	(781)324-2381
3149000	LAWRENCE	LAWRENCE CLINIC	12 METHUEN STREET, THIRD FLOOR	LAWRENCE	01841	(978)683-3128
3149000	LAWRENCE	OASIS ADULT DAY HEALTH CENTER	120 BROADWAY	LAWRENCE	01840	(978)989-9897
3149000	LAWRENCE	PRIORITY PROFESSIONAL CARE INC	15 UNION ST BLDG 5 SUITE 204	LAWRENCE	01840	(617)368-0820
3149000	LAWRENCE	JRI LAWRENCE BEHAVIORAL HEALTH CTR	15 UNION STREET, SUITE 200	LAWRENCE	01840	(978)264-3500
3149000	LAWRENCE	A QUALITY HOME CARE, INC	15 UNION STREET, SUITE 414	LAWRENCE	01843	(978)398-1136
3149000	LAWRENCE	BERKELEY RETIREMENT HOME,THE	150 BERKELEY STREET	LAWRENCE	01841	(978)682-1614
3149000	LAWRENCE	GREATER LAWRENCE FAMILY HEALTH CTR,	150 PARK STREET	LAWRENCE	01841	(978)685-1770
3149000	LAWRENCE	M I NURSING & RESTORATIVE CENTER	172 LAWRENCE STREET	LAWRENCE	01841	(978)685-6321
3149000	LAWRENCE	MARY IMMACULATE ADULT DAY HEALTH	189 MAPLE STREET	LAWRENCE	01841	(978)620-1495
3149000	LAWRENCE	LA CASITA ADULT DAY HEALTH	193 MAPLE STREET	LAWRENCE	01841	(978)620-1493
3149000	LAWRENCE	LA CASA DE MARIA IMMACULADA ADULT DAY HEALTH	200 ESSEX STREET	LAWRENCE	01841	(978)685-2727
3149000	LAWRENCE	LAWRENCE GEN HOSP @MARSTON MED CTR	25 MARSTON STREET SUITE 305	LAWRENCE	01842	(978)946-8094
3149000	LAWRENCE	AVENUE HOMECARE SERVICES, INC	280 HAVERHILL STREET	LAWRENCE	01840	(978)323-9729
3149000	LAWRENCE	COLUMN HEALTH LAWENCE	280 MERRIMACK ST, UNIT 112 (ETNC B)	LAWRENCE	01843	(339)368-7696
3128000	LAWRENCE	HEALTH QUARTERS	280 MERRIMACK STREET SUITE 501	LAWRENCE	01843	(978)681-5258
3149000	LAWRENCE	ALL IN ONE HOME HEALTHCARE LLC	290 MERRIMACK STEET SUITE 108	LAWRENCE	01843	(978)771-4735
1005000	LAWRENCE	AMEDISYS HOME HEALTH CARE	290 MERRIMACK STREET, SUITE 241	LAWRENCE	01843	(978)241-0003
3149000	LAWRENCE	LAWRENCE MEDICAL CENTER	320 ESSEX STREET 1ST FL	LAWRENCE	01840	(978)390-2377
3149000	LAWRENCE	MI CASA ADHC	333 BROADWAY	LAWRENCE	01841	(978)975-2696
3149000	LAWRENCE	GREATER LAWRENCE FAMILY HEALTH CTR	34 HAVERHILL STREET	LAWRENCE	01841	(508)685-1770
3149000	LAWRENCE	NORTHEAST REHAB HSP OUTPT CT-RIVERW	354 MERRIMAC STREET BLG 1 SUITE 102	LAWRENCE	01843	(978)688-5750
3149000	LAWRENCE	MERRIMACK VALLEY HOSPICE, INC	360 MERRIMACK ST BLDG 9	LAWRENCE	01843	(978)552-4000
3149000	LAWRENCE	FAMILY CONTINUITY-LAWRENCE CLINC	360 MERRIMACK ST BLDG 9 FL3	LAWRENCE	01843	(978)687-1617
3149000	LAWRENCE	NAMASTE HOME CARE LLC	360 MERRIMACK ST STE 154	LAWRENCE	01840	(978)258-0343
4016000	LAWRENCE	SOUTH BAY COMMUNITY SERVICES	360 MERRIMACK STREET, BLD 9	LAWRENCE	01840	(978)688-4901
3149000	LAWRENCE	HOME HEALTH OF HAVERHILL	360 MERRIMACK STREET, BLDING #9	LAWRENCE	01843	(978)552-4127
3149000	LAWRENCE	GERMAN HOME THE	374 HOWARD STREET	LAWRENCE	01841	(978)682-5593
3149000	LAWRENCE	FAMILY SERVICE OF THE MERRIMACK VLY	430 NORTH CANAL STREET	LAWRENCE	01840	(978)683-9505
3149000	LAWRENCE	AFYA HOME CARE, LLC	439 SOUTH UNION STREET SUITE B12	LAWRENCE	01843	(978)937-0010
3149000	LAWRENCE	PEOPLE CARE CLINIC	439 SOUTH UNION STREET, STE 207A	LAWRENCE	01840	(978)681-9652
3149000	LAWRENCE	FERRERAS COUNSELING & WELLNESS CENTER	439 South Union Street, Suite 104	LAWRENCE	01843	(978)648-8515
3149000	LAWRENCE	GENTLE HOME CARE SERVICES	49 Blanchard Street, suite 101	LAWRENCE	01843	(978)996-9790
3149000	LAWRENCE	ACA FAMILY COUNSELING SERVICES INC	599 CANAL STREET 5FLW SUITE 12	LAWRENCE	01840	(978)989-9902
3149000	LAWRENCE	LIFOD HOME HEALTH CARE LLC	599 CANAL STREET SUITE 3E	LAWRENCE	01840	(978)320-9858
3149000	LAWRENCE	MIDDLESEX HEALTHCARE SERVICES, INC	599 CANAL STREET SUITE 6E-9	LAWRENCE	01840	(978)375-1516
3149000	LAWRENCE	ROYAL COMFORT HOME CARE INC	599 CANAL STREET UNIT 3W-1	LAWRENCE	01840	(978)957-7654
3149000	LAWRENCE	A CARING TOUCH NURSING AND HOMECARE	599 CANAL STREET UNIT 6E-8	LAWRENCE	01840	(508)685-8322
4095000	LAWRENCE	ARBOUR COUNSELING SERVICES	599 CANAL STREET, 1 EAST	LAWRENCE	01840	(978)322-1503
3149000	LAWRENCE	DELIGHTED CAREGIVERS INC	599 CANAL STREET, 5E8	LAWRENCE	01840	(978)328-8761
3149000	LAWRENCE	RADIANT HOMECARE SERVICE LLC	599 CANAL STREET, UNIT 6E-4	LAWRENCE	01840	(978)761-9281
3149000	LAWRENCE	BENEFICENCE HOME HEALTHCARE, INC	60 ISLAND STREET SUITE 201E	LAWRENCE	01840	(617)308-8567
3149000	LAWRENCE	NORTH SHORE HOME CARE RESOURCES LLC	60 ISLAND STREET, 3RD FLOOR	LAWRENCE	01840	(978)946-9570
3149000	LAWRENCE	GREATER LAWRENCE FAMILY HEALTH CEN	700 ESSEX STREET	LAWRENCE	01841	(978)689-6652
3149000	LAWRENCE	GLFHC TEEN HEALTH CTR @ LAWRENCE HS	70-71 PARISH ROAD SUITE A184	LAWRENCE	01843	(978)689-6461
3149000	LAWRENCE	ROYAL WOOD MILL CENTER	800 ESSEX STREET	LAWRENCE	01841	(978)686-2994
3149000	LAWRENCE	GREATER LAWRENCE FAMILY HEALTH CENT	LAMPREY BLDG 4TH FL ONE GENERAL ST	LAWRENCE	01842	(978)983-0488
3149000	LAWRENCE	LAWRENCE GENERAL HOSPITAL	ONE GENERAL STREET	LAWRENCE	01842	(978)683-4000
3149000	LAWRENCE	GREATER LAWRENCE FAMILY HEALTH CENT	PLAZA 114 73D WINTHROP STREET 1 FL	LAWRENCE	01843	(978)686-3017
1150000	LEE	LEE FAMILY PRACTICE	11 QUARRY ROAD	LEE	01238	(413)528-8580

PWSID	CITY	Name of Facility	Street	CITY	ZIP	Telephone
1150000	LEE	PORCHLIGHT VNA	32 PARK STREET	LEE	01238	(413)243-1212
1150000	LEE	LEE HEALTHCARE	620 LAUREL STREET	LEE	01238	(413)243-2011
1150000	LEE	FAIRVIEW PHYSICAL SPORTS THERAPY CT	710 STOCKBRIDGE ROAD	LEE	01238	(413)528-0790
2151000	LEICESTER	MEADOWS OF CENTRAL MASSACHUSETTS (THE)	111 HUNTOON MEMORIAL HIGHWAY	LEICESTER	01542	(508)892-4858
2151000	LEICESTER	VIBRA HOSP OF WSTN MASS-CNTRL CAMPU	111 HUNTOON MEMORIAL HIGHWAY	LEICESTER	01542	(413)787-6700
2151000	LEICESTER	FAMILIES TOGETHER	1601 MAIN STREET	LEICESTER	01524	(617)901-9887
2151000	LEICESTER	EDEN HEALTHCARE SERVICES, INC	21-69 MAIN STREET	LEICESTER	01611	(508)892-5700
2151000	LEICESTER	NEW BEGINNINGS WELLNESS CENTER INC	803 MAIN STREET	LEICESTER	01524	(508)254-2384
1152000	LENOX	MOUNT CARMEL CARE CENTER	320 PITTSFIELD ROAD	LENOX	01240	(413)637-2660
1152000	LENOX	KIMBALL FARMS NURSING CARE CENTER	40 SUNSET AVENUE	LENOX	01240	(413)637-5011
1152000	LENOX	BERKSHIRE MED CTR MED PRACTC SUITES	55 PITTSFIELD ROAD	LENOX	01240	(413)447-2000
2153000	LEOMINSTER	UMASS MEM HLTH ALLIANCE MRI CENTER	100 HOSPITAL ROAD	LEOMINSTER	01453	(978)466-2725
2097000	LEOMINSTER	COMM HEALTHLINK LIPTON COUNS CENTER	100-110 ERDMAN WAY	LEOMINSTER	01453	(978)534-6116
2153000	LEOMINSTER	CENTRAL MASSACHUSETTS AMBULATORY	105 ERDMAN WAY	LEOMINSTER	01453	(978)840-6767
2153000	LEOMINSTER	LEOMINSTER COMUNITY HEALTH CENTER	14 MANNING AVENUE, 4TH FLOOR	LEOMINSTER	01453	(978)847-0110
2153000	LEOMINSTER	PT PLUS @ WHITNEY FIELD	21 CINEMA BOULEVARD	LEOMINSTER	01453	(978)343-5000
2153000	LEOMINSTER	MEDEXPRESS UR CR-LEOMINSTER,MAIN ST	241 NORTH MAIN STREET	LEOMINSTER	01453	(978)840-5850
2002000	LEOMINSTER	MINUTECLINIC	246 MILL STREET	LEOMINSTER	01453	(866)389-2727
2153000	LEOMINSTER	ALWAYS ON CALL HEALTH SERVICES, INC	285 CENTRAL STREET SUITE 214	LEOMINSTER	01453	(978)537-9900
3035000	LEOMINSTER	BEACON HOSPICE, AN AMEDISYS COMPANY	36 WILLIAM STREET	LEOMINSTER	01453	(978)466-7890
2153000	LEOMINSTER	LIFE CARE CENTER OF LEOMINSTER	370 WEST STREET	LEOMINSTER	01453	(978)537-0771
3100000	LEOMINSTER	SPECTRUM HEALTH SYSTEMS INC	40 SPRUCE STREET	LEOMINSTER	01453	(978)466-3820
2097000	LEOMINSTER	COMM HEALTHLINK LIPTON COUNS CENTER	40 SPRUCE STREET 3 FLOOR	LEOMINSTER	01453	(978)534-6116
2153000	LEOMINSTER	KEYSTONE CENTER	44 KEYSTONE DRIVE	LEOMINSTER	01453	(978)537-9327
4088000	LEOMINSTER	VILLAGE REST HOME	446 MAIN STREET	LEOMINSTER	01453	(978)534-6270
2153000	LEOMINSTER	ADULT DAY HEALTH CENTER AT MANOR ON THE HILL	450 NORTH MAIN STREET	LEOMINSTER	01453	(978)537-1661
2153000	LEOMINSTER	EPICWELLNESS STAFFING GROUP LLC	49A PLEASANT STREET	LEOMINSTER	01453	(978)227-5338
2153000	LEOMINSTER	ICK-ASSURANCE HOME HEATH CARE INC	5 PARK STREET	LEOMINSTER	01453	(978)342-0081
2153000	LEOMINSTER	URGENT CARE LEOMINSTER	510 NORTH MAIN STREET	LEOMINSTER	01453	(978)201-2977
2153000	LEOMINSTER	HEALTH ALLIANCE-CLNTN,LEOMINSTER CM	60 HOSPITAL ROAD	LEOMINSTER	01453	(978) -
2153000	LEOMINSTER	HEALTH ALLIANCE HOME HEALTH AND HOSPICE	60 HOSPITAL ROAD	LEOMINSTER	01453	(978)728-0621
2153000	LEOMINSTER	HEALTH ALLIANCE HOME HEALTH AND HOSPICE	60 HOSPITAL ROAD	LEOMINSTER	01453	(978)728-0621
4016000	LEOMINSTER	SOUTH BAY COMMUNITY SERVICES	80 ERDMAN WAY SUITE 208	LEOMINSTER	01453	(978)870-1840
2153000	LEOMINSTER	BETTER CARE HOME HEALTH INC	90 MAIN STREET 3RD FL	LEOMINSTER	01453	(978)537-2273
3155000	LEXINGTON	SPAULDING OUTPT CTR CHLD - LEXINGTO	1 MAGUIRE ROAD 1ST FL	LEXINGTON	02421	(781)573-7000
3155000	LEXINGTON	BROOKHAVEN AT LEXINGTON	1010 WALTHAM STREET	LEXINGTON	02421	(781)863-9660
3155000	LEXINGTON	LAHEY OUTPT CTR, LEXINGTON -MRI STE	16 HAYDEN AVENUE	LEXINGTON	02421	(781)744-8330
3155000	LEXINGTON	CARE ONE AT LEXINGTON	178 LOWELL STREET	LEXINGTON	02420	(781)862-7400
3155000	LEXINGTON	LINCOLN LABORATORY CLINIC	244 WOOD STREET	LEXINGTON	02420	(781)981-5500
3155000	LEXINGTON	PINE KNOLL NURSING CENTER	30 WATERTOWN STREET	LEXINGTON	02173	(781)862-8151
3155000	LEXINGTON	INTERIM HEALTHCARE OF LEXINGTON MA	394 LOWELL STREET, SUITE 9	LEXINGTON	02420	(781)667-3220
3155000	LEXINGTON	BOSTON CHILDREN'S AT LEXINGTON	482 BEDFORD STREET 1ST AND 2ND FLR	LEXINGTON	02421	(617)355-6000
3155000	LEXINGTON	BETH ISRAEL DEAC HLTHCRE LEXINGTON	482 BEDFORD STREET 1ST,2ND FLOORS	LEXINGTON	02421	(781)667-3675
3155000	LEXINGTON	NEW ENGLAND HOME HEALTH SERVIC	594 MARRETT RD UNIT 11	LEXINGTON	02421	(781)674-9100
3157000	LINCOLN	CARE DIMENSIONS LINCOLN	125 WINTER STREET	LINCOLN	01773	(781)774-7566
3157000	LINCOLN	BENCHMARK SNR LIVING AT THE COMMONS IN	3 HARVEST CIRCLE	LINCOLN	01773	(781)430-6000
2158000	LITTLETON	LIFE CARE CENTER OF NASHOBA VALLEY	191 FOSTER STREET	LITTLETON	01460	(978)486-3512
1159000	LONGMEADOW	WORLDWIDE STAFFING	175 DWIGHT ROAD, SUITE # 202	LONGMEADOW	01106	(413)731-6522
1159000	LONGMEADOW	Baystate Health - BAYSTATE Rehabilitation care	21 Dwight Road, suite 106	LONGMEADOW	01106	(413)787-2500
1159000	LONGMEADOW	BAYSTATE HEALTH URGENT CARE LLC	688 BLISS ROAD	LONGMEADOW	01106	(413)000-0000
1159000	LONGMEADOW	JULIAN J LEVITT FAMILY NURSING HOME	770 CONVERSE STREET	LONGMEADOW	01106	(413)567-3949
1159000	LONGMEADOW	SPECTRUM HHC	770 CONVERSE STREET	LONGMEADOW	01106	(413)567-4600
1159000	LONGMEADOW	WERNICK ADULT DAY HEALTH CARE CENTER	770 CONVERSE STREET	LONGMEADOW	01106	(413)567-6211
1159000	LONGMEADOW	SPECTRUM HOME HEALTH AND HOSPICE CARE	770 CONVERSE STREET	LONGMEADOW	01106	(413)565-2500
3160000	LOWELL	LOWELL GENERAL HOSP SAINTS CAMPUS	1 HOSPITAL DRIVE	LOWELL	01852	(978)458-1411
3160000	LOWELL	SHIELDS IMAGING OF LOWELL GENRL HSP	1 HOSPITAL DRIVE 1ST FLOOR	LOWELL	01852	(978)934-8530
3160000	LOWELL	HRI OF LOWELL	10 BRIDGE STREET	LOWELL	01852	(978)731-3200

PWSID	CITY	Name of Facility	Street	CITY	ZIP	Telephone
4095000	LOWELL	ARBOUR COUNSELING SERVICES	10 BRIDGE STREET	LOWELL	01852	(978)322-1503
3160000	LOWELL	VINE HOMECARE AND STAFFING	10 GEORGE STREET, SUITE #205	LOWELL	01852	(978)532-5592
3160000	LOWELL	NORTHEAST REHAB OPT CTR-LOWELL	10 GEORGE STREET-SUITE 310	LOWELL	01852	(978)452-1776
3160000	LOWELL	TRINITY CARE ASSOCIATES	100 MERRIMACK STREET, SUITE 201	LOWELL	01852	(774)420-1054
3160000	LOWELL	LOWELL COMM HLTH CTR @ 101 JACKSON	101 JACKSON STREET, FLOORS 1-3	LOWELL	01852	(978)937-9700
3160000	LOWELL	LOWELL HOUSE, INC	101 JACKSON STREET, suite 4b	LOWELL	01852	(978)459-8656
3160000	LOWELL	NORTHEAST REH OUTP CTR JACKSON LOWE	101 JACKSON STREET, UNIT B-2	LOWELL	01854	(978)893-2900
3160000	LOWELL	NORTHWOOD REHABILITATION & HEALTHCARE	1010 VARNUM AVENUE	LOWELL	01854	(978)458-8773
3160000	LOWELL	D'YOUVILLE CENTER FOR ADVANCE THERAPY	1071 VARNUM AVENUE	LOWELL	01854	(978)569-1071
3160000	LOWELL	Encompass Health Rehab Hospital of NE at Lowell	1071 VARNUM AVENUE	LOWELL	01854	(978)935-5050
3160000	LOWELL	PATRIOTIC HOME HEALTH CARE	1165B MIDDLESEX STREET	LOWELL	01851	(978)328-8050
3160000	LOWELL	ELM TREE CLINIC LLC	12 WOOD STREET	LOWELL	01851	(781)354-3555
3160000	LOWELL	LOWELL GENERAL URGENT CARE	1230 BRIDGE ST 1STFL ST1,2NDFL S325	LOWELL	01850	(978)934-8339
3160000	LOWELL	NORTHEAST REHAB OPT CTR-LOWELL	1230 BRIDGE ST 2ND FL RM205	LOWELL	01850	(978)459-7711
3160000	LOWELL	METTA HEALTH CENTER	135 JACKSON STREET	LOWELL	01852	(978)937-6045
3160000	LOWELL	TRAUMA AND FAMILY INTEGRATION	144 MERRIMACK STREET, SUITE 302	LOWELL	01852	(978)398-4517
3160000	LOWELL	HOME AWAY FROM HOME ADH CENTER	150 INDUSTRIAL AVENUE EAST	LOWELL	01852	(978)453-4663
3160000	LOWELL	LOWELL COMMUNITY HLTH CTR	161 JACKSON STREET	LOWELL	01854	(978)746-7850
3160000	LOWELL	LOWELL GENERAL HOSP OUTP SERVICES	161 JACKSON STREET, 4TH FLOOR	LOWELL	01852	(978)937-6034
3160000	LOWELL	URGENT HOME CARE AND STAFFING LLC	161 SCHOOL STREET, SUITE 2	LOWELL	01854	(617)290-6783
3160000	LOWELL	BETTER LIFE AT HOME, LLC	173 PINE STREET	LOWELL	01852	(978)549-7921
3160000	LOWELL	CARE ONE AT LOWELL	19 VARNUM STREET	LOWELL	01850	(978)454-5644
3160000	LOWELL	CARING ANGELS	1949 MIDDLESEX STREET #14	LOWELL	01851	(978)332-1503
3160000	LOWELL	SAAB FAMILY BUILDING	2 HOSPITAL DRIVE, 2ND FLOOR	LOWELL	01852	(978)458-1411
4016000	LOWELL	SOUTH BAY COMMUNITY SERVICES	22 OLDE CANAL DRIVE	LOWELL	01851	(978)580-4691
3160000	LOWELL	CASTLE HILL ADULT DAY HEALTH CENTER INC	225 STEDMAN STREET, UNIT 31-32	LOWELL	01851	(978)323-7811
3160000	LOWELL	COMMUNITY FAMILY (THE) - LOWELL CENTER	236 BROADWAY STREET	LOWELL	01854	(978)458-4844
3160000	LOWELL	TOWN AND COUNTRY HEALTH CARE CENTER	259 BALDWIN STREET	LOWELL	01851	(978)454-5438
3160000	LOWELL	SHIELDS IMAGING OF LOWELL GENL HOSP	295 VARNM AVENUE	LOWELL	01854	(978)937-6295
3160000	LOWELL	LOWELL GENERAL HOSPITAL	295 VARNUM AVENUE	LOWELL	01854	(978)937-6000
3160000	LOWELL	WILLOW MANOR	30 PRINCETON BOULEVARD	LOWELL	01851	(978)454-8086
3160000	LOWELL	ACTIVE DAY OF LOWELL	345 CHELMSFORD STREET	LOWELL	01851	(978)596-1111
3160000	LOWELL	JOHN STREET CLINIC	35 JOHN STREET 1ST FLOOR	LOWELL	01852	(978)275-0722
3160000	LOWELL	BRIDGEWELL COUNSELING SRVCS-LOWELL	35 MARKET STREET	LOWELL	01852	(978)459-0389
3160000	LOWELL	LOWELL YOUTH TREATMENT CENTER	391 VARNUM AVENUE	LOWELL	01854	(781)826-8161
3160000	LOWELL	LOWELL COMMUNITY HEALTH CENTER @ LO	44-50 FR MORRISSETTE BLVD RM 20-22	LOWELL	01852	(978)458-6642
3160000	LOWELL	MONARCH ELDER CARE	450 CHELMSFORD STREET, SUITE 5	LOWELL	01851	(508)344-4144
3160000	LOWELL	FAIRHAVEN HEALTHCARE CENTER	476 VARNUM AVENUE	LOWELL	01854	(978)458-3388
3160000	LOWELL	WINGATE AT BELVIDERE	500 WENTWORTH AVENUE	LOWELL	01852	(978)458-1271
3160000	LOWELL	LCHC SBHC @ STOKLOSA MIDDLE SCHOOL	560 BROADWAY STREET FIRST FLOOR	LOWELL	01854	(978)970-3346
3160000	LOWELL	NORTHEAST ENDOSCOPY CENTER LLC	59 LOWES WAY	LOWELL	01851	(978)349-2146
3160000	LOWELL	ALTRANAIS HOME CARE LLC	59 LOWES WAY, SUITE #205	LOWELL	01851	(978)640-0066
3160000	LOWELL	COLUMN HEALTH LOWELL	77 E MERRIMACK STREET, UNIT 22	LOWELL	01852	(339)368-7696
3160000	LOWELL	CENTER FOR FAMILY DEVELOPMENT	81 BRIDGE STREET SUITE 215	LOWELL	01852	(978)459-2306
3160000	LOWELL	FRESENIUS MEDICAL CARE LOWELL	847 ROGERS STREET SUITE 101	LOWELL	01853	(978)441-5100
3160000	LOWELL	CIRCLE HOME, INC	847 ROGERS STREET, SUITE 201	LOWELL	01852	(978)459-9343
3160000	LOWELL	COMMONWEALTH NURSING SERVICES INC	847 ROGERS STREET, SUITE 201	LOWELL	01852	(978)459-7771
3160000	LOWELL	BRYMAC HOMEHEALTH LLC	9 CENTRAL STREET SUITE 403	LOWELL	01852	(978) -
3160000	LOWELL	BRYMAC LLC	9 Central Street, Suite 403	LOWELL	01850	(978)401-7574
3160000	LOWELL	CIRCLE HEALTH URGENT CARE - DRACUT	9 LOON HILL ROAD	LOWELL	01850	(978)323-2850
3160000	LOWELL	LGH PATIENT Care Services Center Dracut	9 LOON HILL ROAD, First Floor	LOWELL	01850	(978)937-6200
3035000	LOWELL	INSTITUTE FOR HEALTH & RECOVERY INC	97 CENTRAL ST UNIT 205A	LOWELL	01852	(617)661-3991
3160000	LOWELL	D'YOUVILLE SENIOR CARE	981 VARNUM AVENUE	LOWELL	01854	(978)454-5681
3160000	LOWELL	COMMUNITY & FAMILY COUNSELING SVCS	99 CHURCH STREET	LOWELL	01852	(978)458-6282
1161002	LUDLOW	ARA-LUDLOW DIALYSIS	14 CHESTNUT PLACE SUITE B	LUDLOW	01056	(413)583-7983
1161002	LUDLOW	ENCOMPASS HEALTH REHAB HOSPITAL OF WESTERN	222 STATE STREET	LUDLOW	01056	(413)583-8820
1161002	LUDLOW	BAYSTATE PRIMARY CARE (LUDLOW)	34 HUBBARD STREET	LUDLOW	01056	(413)283-7651

PWSID	CITY	Name of Facility	Street	CITY	ZIP	Telephone
3009000	LUDLOW	ENCOMPASS HEALTH HOME HEALTH	487 HOLYOKE STREET, SUITE 1	LUDLOW	01056	(413)610-2324
3163000	LYNN	LYNN CHC SBHC@INGALLS SCHOOL	1 COLLINS STREET	LYNN	01902	(781)598-8198
3163000	LYNN	LIFE CARE CENTER OF THE NORTH SHORE	111 BIRCH STREET	LYNN	01902	(781)592-9667
3163000	LYNN	PONDVIEW LODGE ADULT DAY HEALTH	112 KERNWOOD DRIVE	LYNN	01904	(781)598-4570
3163000	LYNN	JRI LYNN BEHAVIORAL HEALTH CENTER	112 MARKET STREET, 2ND FLOOR	LYNN	01904	(781)592-5691
3163000	LYNN	NEIGHBORHOOD HOME CARE LLC	145 MUNROE STREET SUITE 407	LYNN	01902	(781)592-0511
3163000	LYNN	RAINBOW ADHC OF LYNN, INC	15 BUBIER STREET	LYNN	01901	(781)584-8382
3163000	LYNN	ALEGRE DENTAL	160 MARKET STREET 1ST FL	LYNN	01901	(617)642-1888
3163000	LYNN	OXFORD INTENSIVE OUTPATIENT RECOVERY	173 OXFORD STREET	LYNN	01901	(781)268-1133
3163000	LYNN	IDEAL HEALTH CARE SYSTEM INC	181 UNION STREET SUITE 206F	LYNN	01901	(781)477-9688
4016000	LYNN	SOUTH BAY COMMUNITY SERVICES	181 UNION STREET SUITE J	LYNN	01901	(781)000-0000
3163000	LYNN	NORTH SHORE ADULT DAY HEALTH CARE CENTER	191 NORTH COMMON STREET	LYNN	01901	(781)595-4888
3163000	LYNN	LYNN CHC BEHAVIORAL HEALTH SERVICES	20 CENTRAL AVE 1ST & 3RD 6TH FLS	LYNN	01901	(781)581-3900
3163000	LYNN	DIGNITY HOSPICE CARE	20 CENTRAL AVENUE #506	LYNN	01902	(781)406-4777
3163000	LYNN	LYNN CHC SBHC @ HARRINGTON ELEM SCH	21 DEXTER STREET	LYNN	01902	(781)477-7086
3163000	LYNN	ALL CARE VNA-GREATER LYNN INC	210 MARKET STREET	LYNN	01901	(781)598-2454
3163000	LYNN	ALL CARE HOSPICE INC	210 MARKET STREET	LYNN	01901	(781)598-2454
3163000	LYNN	LYNN CHC SBHC LYNN CLASSICAL HS	235 O'CALLAGHAN WAY	LYNN	01905	(781)596-2502
3163000	LYNN	RADIOLOGY SVCS @ LYNN COMM HLTH CTR	269 UNION STREET	LYNN	01901	(781)596-2500
3163000	LYNN	LYNN COMMUNITY HEALTH CENTER	269 UNION STREET, 1ST & 2ND FL	LYNN	01901	(781)596-2502
3163000	LYNN	MAMMOGRAPHY SRVS @ LYNN COMM HLTH C	269 UNION STREET, FIRST FLOOR	LYNN	01901	(617)596-2500
3163000	LYNN	ABLE HOME CARE, LLC	270 UNION STREET, SUTE 201	LYNN	01901	(781)581-1181
3163000	LYNN	ALLIANCE HEALTH AT ABBOTT	28 ESSEX STREET	LYNN	01902	(781)595-5500
3163000	LYNN	PHILLIPS MANOR NURSING HOME	28 LINWOOD ROAD	LYNN	01905	(781)592-8000
3163000	LYNN	LYNN CHC PRIMARY CRE BEHA HLTH SVRS	280 UNION STREET SUITE 202 2ND FLR	LYNN	01901	(781)596-2502
3163000	LYNN	MARKET SQUARE FAMILY HLTH CTR PRACT	29 MARKET SQUARE	LYNN	01901	(781)596-2502
3163000	LYNN	LYNN ADULT DAY CARE CENTER	307 UNION STREET	LYNN	01901	(781)469-2500
3163000	LYNN	PROGRESS HEALTHCARE LLC	328 BROADWAY, SUITE 209	LYNN	01904	(781)363-0058
3163000	LYNN	LIFE SKILLS STAFFING AND HOME CARE INC	33 BAY VIEW AVENUE	LYNN	01902	(857)417-4832
3163000	LYNN	PATIENT CARE SOLUTIONS, LLC	330 LYNNWAY SUITE 208	LYNN	01901	(781)595-0311
4044000	LYNN	counseling for all	330 LYNNWAY, SUITES 359 & 363	LYNN	01901	(781)516-0280
3163000	LYNN	MULTICULTURAL HOME CARE, INC	330 THE LYNNWAY SUITE 103	LYNN	01902	(781)593-7174
3163000	LYNN	LYNN SHORE REST HOME	37 BREED STREET	LYNN	01902	(781)595-7110
3163000	LYNN	LENCHAOZ	370 Lynnway Room 204, Suite E	LYNN	01901	(781)417-0690
3163000	LYNN	SERAPHIC SPRINGS HEALTHCARE	425 WESTERN AVENUE	LYNN	01904	(781)581-2741
3163000	LYNN	NSMC OUTPT MENTAL HLTH @ UNION HOSP	490 LYNNFIELD STREET	LYNN	01904	(781)741-1215
3163000	LYNN	LYNN CHC SBHC CONNERY ELEMENTARY SC	50 ELM STREET 2FL	LYNN	01902	(781)581-3900
3163000	LYNN	LYNN CHC SBHC @ENGLISH HS	50 GOODRIDGE STREET	LYNN	01903	(781)598-8128
3163000	LYNN	NORTH SHORE MED CTR/UNION HOSPITAL	500 LYNNFIELD STREET	LYNN	01904	(781)581-9200
3163000	LYNN	SPAULDING OUTPATIENT CTR - LYNN	583 CHESTNUT STREET, 3RD FLOOR	LYNN	01904	(781)000-0000
3163000	LYNN	BAY RIDGE HOSP-SAT-BEVERLY HOSP	60 GRANITE STREET	LYNN	01904	(781)922-3000
3163000	LYNN	MARKET SQUARE FAMILY HEALTH SERVICE	694 WESTERN AVENUE	LYNN	01901	(781)596-2502
3163000	LYNN	LYNN COMMUNITY HLTH CTR @ BUFFUM ST	73 BUFFUM STREET 2ND FL STE A	LYNN	01901	(781)581-3900
3163000	LYNN	LYNN CHC SBHC MARSHALL MIDDLE SCHOO	74-114 BROOKLINE STREET	LYNN	01902	(781)596-2502
3163000	LYNN	LYNN ZABOTA ADULT DAY CARE	80 EXCHANGES STREET	LYNN	01901	(781)595-3200
3163000	LYNN	LYNN CHC SBHC LYNN VOCATIONAL HS	80 NEPTUNE BLVD	LYNN	01902	(781)581-3900
3163000	LYNN	LYNN CHC SBHC @BREED JUNIOR HIGH SC	90 O'CALLAGHAN WAY	LYNN	01905	(781)598-0287
3163000	LYNN	LYNN OUTPATIENT CLINIC	95 PLEASANT STREET	LYNN	01901	(781)397-2000
3163000	LYNN	LYNN HOME FOR ELDERLY PERSONS	ONE ATLANTIC TERRACE	LYNN	01902	(781)593-8099
3164000	LYNNFIELD	RIVERSIDE OUTPATIENT @ LYNNFIELD	6 KIMBALL LANE, 3RD FLOOR	LYNNFIELD	01940	(781)769-8670
3165000	MALDEN	DEXTER HOUSE HEALTHCARE	120 MAIN STREET	MALDEN	02148	(781)324-5600
3165000	MALDEN	MEDICAL DIAGNOSTICS &REHABILITATION	14 SUMMER ST	MALDEN	02148	(781)734-8440
3165000	MALDEN	COMMUNITY COUNSELING MALDEN FMLY CT	178 SAVIN STREET 2ND FLOOR	MALDEN	02148	(781)322-7560
3165000	MALDEN	HALLMARK HEALTH VNA AND HOSPICE, INC	178 SAVIN STREET SUITE 300	MALDEN	02148	(781)338-7800
3165000	MALDEN	HALLMARK HEALTH HOSPICE	178 SAVIN STREET SUITE 300	MALDEN	02148	(781)338-7866
3165000	MALDEN	CHA MALDEN CARE CENTER	195 CANAL STREET	MALDEN	02148	(781)665-1001
4016000	MALDEN	SOUTH BAY COMMUNITY SERVICES	22 PLEASANT STREET, 1ST FLOOR	MALDEN	02148	(781)851-2648

PWSID	CITY	Name of Facility	Street	CITY	ZIP	Telephone
3165000	MALDEN	NORTH SHORE HAITIAN ADULT DAY HEALTH/LA	263 COMMERCIAL STREET	MALDEN	02148	(781)000-0000
3165000	MALDEN	HOMILY CARE AGENCY INC	27 HUNTING STREET	MALDEN	02148	(617)571-4807
3165000	MALDEN	SOUTH COVE COMMUNITY HLTH CT MALDEN	277 COMMERCIAL STREET	MALDEN	02148	(781)912-2500
3165000	MALDEN	SPAULDING MALDEN	350 MAIN STREET	MALDEN	02148	(978)490-6518
3165000	MALDEN	NCYF NORTHEAST AREA CLINIC	380 PLEASANT STREET, SUITE 12	MALDEN	02148	(781)396-6530
3165000	MALDEN	ACADEMIC & BEHAVIORAL CLINIC	380 Pleasant Street, Suite 23A	MALDEN	02148	(617)708-0188
3165000	MALDEN	SHARON STREET CLINIC	52 SHARON STREET	MALDEN	02148	(781)397-2000
3165000	MALDEN	GREATER MALDEN BEHAVIORAL HEALTH	6 PLEASANT STREET	MALDEN	02148	(781)480-4311
2017000	MALDEN	ARBOR ASSOCIATES	6 PLEASANT STREET, SUITE 409	MALDEN	02148	(617)227-8829
3165000	MALDEN	DAVENPORT MEMORIAL HOME	70 SALEM STREET	MALDEN	02148	(781)324-0150
3166000	MANCHESTER	MANCHESTER RADIOLOGY SERVICES	195 SCHOOL STREET	MANCHESTER	01944	(978)922-3000
4167000	MANSFIELD	MANSFIELD HEALTH CENTER	200 COPELAND DRIVE	MANSFIELD	02048	(781)222-5200
4167000	MANSFIELD	MANSFIELD ADULT DAY HEALTH CENTER	300 BRANCH STREET	MANSFIELD	02048	(508)339-2119
4167000	MANSFIELD	BRIGHAM & WOMAN'S/STURDY MEM RADIATION	89 FORBES BOULEVARD SUITE 1500	MANSFIELD	02048	(508)261-2000
3168000	MARBLEHEAD	LAFAYETTE REHABILITATION & SKILLED NURSING	25 LAFAYETTE STREET	MARBLEHEAD	01945	(781)631-4535
3168000	MARBLEHEAD	ALLIANCE HEALTH AT DEVEREUX	39 LAFAYETTE STREET	MARBLEHEAD	01945	(781)631-6120
3168000	MARBLEHEAD	SPAULDING OUTPT CTR-MARBLEHEAD JCC	4 COMMUNITY ROAD	MARBLEHEAD	01945	(781)000-0000
3168000	MARBLEHEAD	SPAULDING OUTPT CTR-MARBLEHEAD YMCA	40 LEGGS HILL ROAD	MARBLEHEAD	01945	(781)000-0000
3168000	MARBLEHEAD	MARBLEHEAD COUNSELING CENTER	66 CLIFTON AVENUE	MARBLEHEAD	01945	(781)631-8273
4169000	MARION	SIPPICAN HEALTHCARE CENTER	15 MILL STREET	MARION	02738	(508)748-3830
2170000	MARLBOROUGH	ASCEND HOSPICE	100 LOCKE DRIVE	MARLBOROUGH	01752	(508)320-5324
2170000	MARLBOROUGH	MARLBOROUGH HILLS REHABILITATION & HLTH CARE	121 NORTHBORO ROAD EAST	MARLBOROUGH	01752	(508)485-4040
2170000	MARLBOROUGH	MARLBOROUGH HOSPITAL	157 UNION STREET	MARLBOROUGH	01752	(508)485-1121
2170000	MARLBOROUGH	UMASS MMC CANCER @MARLBORO HOSP	157 UNION STREET	MARLBOROUGH	01752	(508)344-1000
2170000	MARLBOROUGH	UMASS MEMORIAL MRI-MARLBOROUGH LLC	157 UNION STREET	MARLBOROUGH	01752	(508)486-5674
3014000	MARLBOROUGH	METROWEST MENTAL HEALTH	200 EAST MAIN STREET	MARLBOROUGH	01752	(508)383-1000
2170000	MARLBOROUGH	METROWEST HOMECARE & HOSPICE, AN AMEDISYS	200 NICKERSON ROAD, STE 110	MARLBOROUGH	01752	(508)266-8290
2170000	MARLBOROUGH	METROWEST HOMECARE AND HOSPICE, AN	200 NICKERSON ROAD, SUITE 110	MARLBOROUGH	01752	(508)875-3511
2170000	MARLBOROUGH	SIGMA INC	201 BOSTON POST ROAD WEST, STE 201	MARLBOROUGH	01752	(508)925-3200
3100000	MARLBOROUGH	SMOC BEHAVIORAL HEALTH SERVICES	230 MAPLE STREET	MARLBOROUGH	01752	(508)480-0092
2170000	MARLBOROUGH	FUN LIFE ADULT DAY CARE	246 MAPLE STREET	MARLBOROUGH	01752	(508)344-4144
4095000	MARLBOROUGH	KINDRED AT HOME	313 BOSTON POST RD WEST, STE 280	MARLBOROUGH	01752	(508)481-4930
2170000	MARLBOROUGH	ASTELLAS INST FOR REGENERATIVE MED	33 LOCKE DRIVE	MARLBOROUGH	01752	(508)756-1212
3100000	MARLBOROUGH	ADVOCATES COMMUNITY COUNSELING	340 MAPLE STREET 4THFL	MARLBOROUGH	01752	(508)485-9300
2170000	MARLBOROUGH	MARLBOROUGH HOSP PHYSICAL REHAB SVC	340 MAPLE STREET SUITE 302	MARLBOROUGH	01752	(508)485-1121
2170000	MARLBOROUGH	FRESENIUS MEDICAL CARE OF MARLBOROUGH	360 CEDAR HILL STREET, SUITE #3	MARLBOROUGH	01752	(508)460-9250
2170000	MARLBOROUGH	RESERVOIR CENTER FOR HEALTH & REHABILITATION,	400 BOLTON STREET	MARLBOROUGH	01752	(508)481-6123
2170000	MARLBOROUGH	KINDRED HOSPICE	406 HEMENWAY STREET	MARLBOROUGH	01752	(508)229-0912
2170000	MARLBOROUGH	FAITH AND FAMILY HOSPICE	420 LAKESIDE AVENUE, SUITE 203	MARLBOROUGH	01752	(508)212-4555
2170000	MARLBOROUGH	AGINGWELL ADULT DAY HEALTH CENTER	420 MAPLE STREET, UNIT 25	MARLBOROUGH	01752	(508)485-7700
2170000	MARLBOROUGH	ALLIANCE HEALTH AT MARIE ESTHER	720 BOSTON POST ROAD	MARLBOROUGH	01752	(508)485-3791
2170000	MARLBOROUGH	CAREWELL URGENT CARE - MARLBOROUGH	757 BOSTON POST ROAD E	MARLBOROUGH	01752	(617)302-4194
2170000	MARLBOROUGH	PLANNED PARENTHOOD LEAG MA MARLBORO	91 MAIN STREET SUITE 103	MARLBOROUGH	01752	(617)616-1600
2170000	MARLBOROUGH	DIVINE HEALTH LLC	910 BOSTON POST ROAD SUITE 320	MARLBOROUGH	01752	(508)485-8080
2002000	MARSHFIELD	MINUTECLINIC	1880 OCEAN STREET	MARSHFIELD	02050	(866)389-2727
4171000	MARSHFIELD	Aspire Health Alliance Outpatient Services	769 PLAIN STREET	MARSHFIELD	02050	(781)834-7433
4172033	MASHPEE	FALMOUTH HOSP IMAGING @CHC CAPE COD	107 COMMERCIAL STREET	MASHPEE	02649	(508)862-5010
4172033	MASHPEE	COMMUNITY HEALTH CENTER OF CAPE COD	107 COMMERCIAL STREET	MASHPEE	02649	(508)540-7075
4172033	MASHPEE	CAPE COD SURGERY CENTER	160 FALMOUTH ROAD	MASHPEE	02649	(508)771-4263
4172033	MASHPEE	ROYAL OF COTUIT	161 FALMOUTH ROAD	MASHPEE	02649	(508)477-2490
4172033	MASHPEE	FRESENIUS MEDICAL CARE OF MASHPEE - DIALYSIS	34 BATES ROAD, SUITE 201	MASHPEE	02649	(508)457-1560
4016000	MASHPEE	SOUTH BAY COMMUNITY SERVICES	470 MAIN STREET	MASHPEE	02649	(508)580-4691
2002000	MAYNARD	MINUTECLINIC	105 MAIN STREET	MAYNARD	01754	(866)389-2727
2175000	MEDFIELD	NORWOOD OUTPATIENT CENTER	45 WALPOLE STREET	MEDFIELD	02052	(508)668-0385
2175000	MEDFIELD	SPEECH-LANGUAGE & HEARING ASSOC OF GT	5 NORTH MEADOWS ROAD	MEDFIELD	02052	(508)359-4532
2175000	MEDFIELD	THOMAS UPHAM HOUSE	519 MAIN STREET	MEDFIELD	02052	(508)359-6050
2002000	MEDFIELD	MINUTECLINIC	555 MAIN STREET	MEDFIELD	02052	(866)389-2727

PWSID	CITY	Name of Facility	Street	CITY	ZIP	Telephone
3176000	MEDFORD	WELLINGTON CIRCLE DIALYSIS CENTER	10 CABOT ROAD SUITE 103B	MEDFORD	02155	(781)306-9740
3176000	MEDFORD	ARBOUR MEDFORD COUNSELING SERVICES	100 GEORGE P. HASSETT DRIVE	MEDFORD	02155	(781)932-8114
3176000	MEDFORD	URGI-CARE CENTER	100 HOSPITAL RD FLOORS 1-3	MEDFORD	02155	(781)322-7560
3176000	MEDFORD	MELROSEWAKEFLD HEALTHCRE @ 101 MAIN	101 MAIN STREET 1ST FL SUITE 112	MEDFORD	02155	(781)979-3000
3176000	MEDFORD	SPAULDING OUTPATIENT CTR - MEDFORD	101 MAIN STREET SSUITES 101	MEDFORD	02155	(781)720-6400
3176000	MEDFORD	MEDFORD ADULT DAY HEALTH CENTER	101 MYSTIC AVENUE	MEDFORD	02155	(781)395-1900
3176000	MEDFORD	GLEN RIDGE NURSING CARE CENTER	120 MURRAY STREET	MEDFORD	02155	(781)391-0800
3176000	MEDFORD	COMMUNITY FAMILY (THE) - MEDFORD CENTER	121 WASHINGTON STREET	MEDFORD	02155	(781)395-5542
3176000	MEDFORD	PARTNERS URGENT CARE-MEDFORD	127 MAIN STREET GRND FL	MEDFORD	02155	(512)861-6399
3176000	MEDFORD	DCS MENTAL HEALTH INC	151 MYSTIC AVENUE #6	MEDFORD	02155	(781)438-1264
3176000	MEDFORD	MELROSEWKFLD HLTHCRE LAWRENCE MEM	170 GOVERNORS AVENUE	MEDFORD	02155	(781)306-6000
3176000	MEDFORD	COURTYARD NURSING CARE CENTER	200 GOVERNORS AVENUE	MEDFORD	02155	(781)391-5400
3176000	MEDFORD	HARVARD VAN MED ASSO-MEDFORD PRACTI	26 CITY HALL MALL	MEDFORD	02155	(781)306-5100
3176000	MEDFORD	MEDFORD REHABILITATION AND NURSING CENTER	300 WINTHROP STREET	MEDFORD	02155	(781)396-4400
3176000	MEDFORD	MEDFORD DIALYSIS CENTER	305 MYSTIC AVENUE	MEDFORD	02155	(781)396-9282
3176000	MEDFORD	LOVING CARE	38 AMES STREET	MEDFORD	02155	(781)367-4882
3176000	MEDFORD	GLOBAL HOME CARE SERVICES LLC	5 HIGH STREET, SUITE 205	MEDFORD	02155	(781)391-3500
3176000	MEDFORD	WINCHESTER HOSP COMM HEALTH INST	75 RIVERSIDE AVENUE FIRST FL STE 3	MEDFORD	02155	(781)729-9000
3176000	MEDFORD	WINCHESTER HOSP WOUND HEALING CTR	75 RIVERSIDE AVENUE, FIRST FL STE 4	MEDFORD	02155	(781)729-9000
2002000	MEDFORD	MINUTECLINIC	85 HIGH STREET	MEDFORD	02155	(866)389-2727
3176000	MEDFORD	FAMILY MEDICAL ASSOCIATES	SOUTHSIDE PL 101 MAIN ST STE213-215	MEDFORD	02155	(781)979-3000
2177000	MEDWAY	MEDWAY COUNTRY MANOR SKILLED NURSING &	115 HOLLISTON STREET	MEDWAY	02053	(508)533-6634
2002000	MEDWAY	MINUTECLINIC	67D MAIN STREET	MEDWAY	02053	(866)389-2727
3178000	MELROSE	MELROSE HEALTHCARE	40 MARTIN STREET	MELROSE	02176	(781)665-7050
3178000	MELROSE	MELROSEWKFLD HLTHCRE MELROSE-WKFLD	585 LEBANON STREET	MELROSE	02176	(781)979-3000
3178000	MELROSE	ELMHURST HEALTHCARE (THE)	743 MAIN STREET	MELROSE	02176	(781)662-7500
3178000	MELROSE	FITCH HOME, INC. (THE)	75 LAKE AVENUE	MELROSE	02176	(781)665-0521
3178000	MELROSE	MELROSEWAKEFLD HEALTHCRE IMAGING CT	830 MAIN STREET THIRD FLOOR	MELROSE	02176	(781)979-3000
3178000	MELROSE	OOSTERMAN'S MELROSE REST HOME, INC	93 LAUREL STREET	MELROSE	02176	(781)665-3188
3181000	METHUEN	GREATER LAWRENCE FAMILY HLTH CTR IN	1 GRIFFIN BROOK DRIVE	METHUEN	01844	(978)725-7400
3181000	METHUEN	FRESENIUS MEDICAL CARE MERRIMACK VALLEY	100 MILK STREET	METHUEN	01844	(978)686-9900
3181000	METHUEN	ST ANN'S HOME MENTAL HEALTH CLINIC	100A HAVERHILL STREET	METHUEN	01844	(978)682-5276
3181000	METHUEN	NORTHEAST REHAB OPT CTR @PELHAM ST	147 PELHAM STREET	METHUEN	01844	(978)688-3898
3181000	METHUEN	COMFORT HOME CARE, LLC	147 PELHAM STREET	METHUEN	01844	(978)685-4700
3181000	METHUEN	LAWRENCE GEN HOSP-OUTPT SRVS@METHUE	147 PELHAM STREET, FIRST FLOOR	METHUEN	01844	(978)683-4000
3181000	METHUEN	GREATER LAWRENCE FAMILY HEALTH CENTER, INC	147 PELHAM STREET, FIRST FLOOR	METHUEN	01844	(978)000-0000
3181000	METHUEN	ALTERNATIVE HOME HEALTH CARE, LLC	160 Merrimack STREET SUITE 1	METHUEN	01844	(978)657-7444
3181000	METHUEN	HALCYON HOUSE	175 BERKELEY STREET	METHUEN	01844	(978)685-5505
3181000	METHUEN	MALAIKA HOME CARE LLC	225 BROADWAY,SUITE 203	METHUEN	01844	(978)876-1062
3181000	METHUEN	BLUESKIES WELLNESS INC	232 PLEASANT STREET, 2ND FL	METHUEN	01844	(978)655-1823
3181000	METHUEN	QUALITY HOME CARE SERVICES	248 PLEASANT STREET 2FL	METHUEN	01844	(978)328-7141
3181000	METHUEN	SAVENS HOMECARE SERVICES LLC	300 Broadway Suite 202	METHUEN	01844	(978)655-6540
3181000	METHUEN	AFC URGENT CARE METHUEN	380R MERRIMACK STREET	METHUEN	01844	(978)975-0700
3181000	METHUEN	NORTHEAST REHAB OPT CTR METHUEN	380R MERRIMACK STREET	METHUEN	01844	(978)688-1176
3181000	METHUEN	HOLY FAMILY HOSP AMBULATORY SRVS	380R MERRIMACK STREET 3FL	METHUEN	01844	(978)687-0151
3181000	METHUEN	NORTHEAST REHAB OUTP CTR METHUEN PE	386 MERRIMACK STREET STE 2-D	METHUEN	01844	(603)893-2900
3181000	METHUEN	FRESENIUS MEDICAL CARE OF METHUEN	421 MERRIMACK STREET	METHUEN	01844	(978)975-3117
3181000	METHUEN	CEDAR VIEW REHABILITATION AND HEALTHCARE	480 JACKSON STREET	METHUEN	01844	(978)686-3906
3181000	METHUEN	HOLY FMLY HOSP ENDOCINE & DIABETES	60 EAST STREET	METHUEN	01844	(978)687-0151
3181000	METHUEN	HOLY FAM HOSP IMAGING & REHAB SVCS	60 EAST STREET SUITE 3100	METHUEN	01844	(978)687-0151
3181000	METHUEN	HOLY FAMILY HOSPITAL	70 EAST STREET	METHUEN	01844	(978)687-0151
3181000	METHUEN	DOCTORS ADVICE, LLC	87 JACKSON STREET	METHUEN	01844	(978)973-3601
3181000	METHUEN	NEVINS NURSING & REHABILITATION CENTER	TEN INGALLS COURT	METHUEN	01844	(978)682-7611
4182000	MIDDLEBOROUGH	MCLEAN SOUTHEAST	23 ISAAC STREET	MIDDLEBOROUGH	02346	(508)855-2000
4182000	MIDDLEBOROUGH	HANNAH B G SHAW HOME FOR THE AGED	299 WAREHAM STREET, BOX 390	MIDDLEBOROUGH	02346	(508)947-0332
4182000	MIDDLEBOROUGH	NEMASKET HEALTHCARE CENTER	314 MARION ROAD	MIDDLEBOROUGH	02346	(508)947-8632
4182000	MIDDLEBOROUGH	MORTON HEALTH SERVICES	511 WEST GROVE ST 2ND FLOOR ST #208	MIDDLEBOROUGH	02346	(508)824-6911

PWSID	CITY	Name of Facility	Street	CITY	ZIP	Telephone
4044000	MIDDLEBOROUGH	HIGH POINT TREATMENT CENTER	52 OAK STREET	MIDDLEBOROUGH	02346	(774)628-1011
4182000	MIDDLEBOROUGH	CARDINAL CUSHING GENERAL HOSPITAL	52 OAK STREET	MIDDLEBOROUGH	02346	(508)588-4000
4044000	MIDDLEBOROUGH	HIGH POINT TREATMENT CENTER	52 OAK STREET, FIRST FLOOR	MIDDLEBOROUGH	02346	(508)830-1234
4182000	MIDDLEBOROUGH	OAKHILL HEALTHCARE	76 NORTH STREET	MIDDLEBOROUGH	02346	(508)947-4775
4182000	MIDDLEBOROUGH	BELLA NURSING GROUP INC	81 PURCHASE STREET	MIDDLEBOROUGH	02346	(781)367-0974
4182000	MIDDLEBOROUGH	MIDDLEBORO COUNSELING CENTER (THE)	94 SOUTH MAIN STREET	MIDDLEBOROUGH	02346	(508)880-6666
4182000	MIDDLEBOROUGH	SERENITY REST HOME LLC	98 SOUTH MAIN STREET	MIDDLEBOROUGH	02346	(508)947-2155
2185000	MILFORD	WAYSIDE COMMUNITY COUNSELING CENTER	10 ASYLUM STREET	MILFORD	01757	(508)879-9800
2185000	MILFORD	MILFORD CENTER	10 VETERANS MEMORIAL DRIVE	MILFORD	01757	(508)473-6414
2185000	MILFORD	BRIGHTSTAR CARE OF FRAM/MILF/WORC/SBRG	115 WATER STREET SUITE 200	MILFORD	01757	(508)282-5020
2185000	MILFORD	MILFORD REGIONAL MEDICAL CENTER	14 PROSPECT STREET	MILFORD	01757	(508)473-1190
2185000	MILFORD	CATARACT SURGERY CENTER OF MILFORD	145 WEST STREET	MILFORD	01757	(508)381-5600
2185000	MILFORD	TRANSCARE MOBILE HEALTH SERVICES	160 WEST STREET	MILFORD	01757	(508)473-2273
2185000	MILFORD	ALEOSA ASSURANCE HEALTHCARE LLC	18 Colonial Road, Unit 1	MILFORD	01757	(508)494-0525
2185000	MILFORD	BLAIRE HOUSE OF MILFORD	20 CLAFLIN STREET	MILFORD	01757	(508)473-1272
2185000	MILFORD	BLAIRE HOUSE OF MILFORD ADULT DAY HEALTH	20 CLAFLIN STREET	MILFORD	01757	(508)482-7222
2185000	MILFORD	BRIGHAM AND WOMEN'S RADIATION ONCOLOGY	20 PROSPECT STREET	MILFORD	01757	(508)488-3800
2185000	MILFORD	MILFORD REG MED CTR CANCER CENTER	20 PROSPECT STREET 1ST & 2ND FLS	MILFORD	01757	(508)422-2201
2185000	MILFORD	DANA FARBER CANCER CTR @ MILFORD RE	20 PROSPECT STREET 2ND FLOOR	MILFORD	01757	(617)632-3000
3100000	MILFORD	SPECTRUM HEALTH SYSTEMS INC	200 E. MAIN STREET	MILFORD	01757	(508)643-1873
2185000	MILFORD	PLANNED PARENTHOOD LEAG MA-MILFORD	208 MAIN STREET	MILFORD	01757	(617)616-1600
2185000	MILFORD	WALDEN BEHAVIORAL CARE-MILFORD	229 EAST MAIN STREET STE 2000	MILFORD	01757	(781)380-0695
2185000	MILFORD	METROWEST PROFESSIONAL & MEDICAL CT	321 FORTUNE BOULEVARD 1ST FL	MILFORD	01757	(508)383-1000
2185000	MILFORD	PREFERRED TRANSITIONS HOME HEALTH CARE INC	321 FORTUNE BOULEVARD, STE 106B	MILFORD	01757	(508)352-6640
2185000	MILFORD	COMPLETE VNA	331 WEST STREET	MILFORD	01757	(508)244-1530
2185000	MILFORD	VNA AND HOSPICE OF GREATER MILFORD	37 BIRCH STREET	MILFORD	01757	(508)473-0862
2185000	MILFORD	SALMON HOSPICE CARE, LLC	37 Birch Street	MILFORD	01757	(508)266-6402
2185000	MILFORD	VNA & HOSPICE OF GREATER MILFORD	37 BIRCH STREET	MILFORD	01757	(508)473-0862
2185000	MILFORD	EDWARD M KENNEDY CHC MILFORD	42 CAPE ROAD	MILFORD	01757	(800)853-2288
2185000	MILFORD	FRESENIUS MEDICAL CARE OF BLACKSTONE VALLEY	42 CAPE ROAD	MILFORD	01757	(508)634-4331
2185000	MILFORD	MILFORD REG MED CTR REHAB & SPRT MD	42 CAPE ROAD PLAZA	MILFORD	01757	(508)488-3890
2185000	MILFORD	AZI AND ASSOCIATES INC	42 HOWARD STREET, PO BOX 591	MILFORD	01757	(508)422-9231
2185000	MILFORD	UMASS MEM MED CTR MILFORD RADIOLOGY	91 WATER STREET 1ST FLOOR	MILFORD	01757	(508)334-0100
2185000	MILFORD	COUNTRYSIDE HEALTH CARE OF MILFORD	COUNTRYSIDE DRIVE	MILFORD	01757	(508)473-0435
2185000	MILFORD	MILFORD REG MED CTR OCCUPATNAL MEDI	HILL OFFICE PARK 115 WATER STREET	MILFORD	01757	(508)473-1190
2186000	MILLBURY	CARE ONE AT MILLBURY	312 MILLBURY AVENUE	MILLBURY	01527	(508)793-0088
2187000	MILLIS	WILLOWBROOK MANOR REST HOME	71 UNION STREET	MILLIS	02054	(508)376-5083
3189000	MILTON	BRUSH HILL CARE CENTER	1200 BRUSH HILL ROAD	MILTON	02186	(617)333-0600
3189000	MILTON	BETH ISRAEL DEACONESS HOSPITAL-MILTON INC	199 REEDSDALE ROAD	MILTON	02186	(617)696-4600
3189000	MILTON	SEASONS HOSPICE & PALLIATIVE CRE MA	597 RANDOLPH AVENUE	MILTON	02186	(866)670-9449
3189000	MILTON	PRIMARY HOMECARE SPECIALTIES	75 ADAMS STREET SUITE D	MILTON	02186	(617)696-0600
1191000	MONSON	BAYSTATE PRIMARY CARE (MONSON)	2 MAIN STREET	MONSON	01057	(413)283-7651
1192000	MONTAGUE	FARREN CARE CENTER	340 MONTAGUE CITY ROAD	MONTAGUE	01376	(413)774-3111
3196000	NAHANT	JESMOND NURSING HOME	271 NAHANT ROAD	NAHANT	01908	(781)581-0420
4197000	NANTUCKET	FAIRWINDS-NANTUCKET'S COUNSELING CENTER	20 VESPER LANE	NANTUCKET	02554	(508)228-2689
4197000	NANTUCKET	NANTUCKET FAMILY PLANNING	20 VESPER LANE	NANTUCKET	02554	(508)228-9189
4197000	NANTUCKET	GOSNOLD ON NANTUCKET	35 OLD SOUTH ROAD	NANTUCKET	02554	(508)540-6550
4197000	NANTUCKET	NANTUCKET COTTAGE HOSPITAL	57 PROSPECT STREET	NANTUCKET	02554	(508)228-1200
4197000	NANTUCKET	NANTUCKET COTTAGE HOSP-ESRD	57 PROSPECT STREET	NANTUCKET	02554	(508)228-1200
4197000	NANTUCKET	SPORTS MED&PHYS THERPY ASSOC OF NCH	6 BAYBERRY COURT, GROUND LEVEL	NANTUCKET	02554	(508)228-1200
4197000	NANTUCKET	OUR ISLAND HOME	9 EAST CREEK ROAD	NANTUCKET	02554	(508)228-0462
2002000	NATICK	MINUTECLINIC	137 WEST CENTRAL STREET	NATICK	01760	(866)389-2727
3198000	NATICK	ELIOT CENTER FOR HEALTH & REHABILITATION	168 WEST CENTRAL STREET	NATICK	01760	(508)655-1000
3198000	NATICK	ZDOROVIE ADH CENTER	17 STRATHMORE ROAD	NATICK	01760	(508)650-0144
3198000	NATICK	NATICK VISITING NURSE ASSOCIATION	209 WEST CENTRAL STREET-SUITE 313	NATICK	01760	(508)653-3081
3176000	NATICK	DCS MENTAL HEALTH INC	251 WEST CENTRAL STREET SUITE 25	NATICK	01760	(508)653-4820
3198000	NATICK	SALMON ADULT DAY HEALTH	3 VISION DRIVE	NATICK	01760	(508)655-5000

PWSID	CITY	Name of Facility	Street	CITY	ZIP	Telephone
3198000	NATICK	BEAUMONT REHAB & SKILLED NURSING CTR - NATICK	3 VISION DRIVE-2ND FLOOR	NATICK	01760	(508)651-9200
3198000	NATICK	NEWTON-WELLESLEY AMB CRE CTR-NATICK	307 WEST CENTRAL STREET	NATICK	01760	(617)243-6000
3198000	NATICK	RIVERBEND OF SOUTH NATICK	34 SOUTH LINCOLN STREET	NATICK	01760	(508)653-8330
3198000	NATICK	MARY ANN MORSE NURSING & REHABILITATION	45 UNION STREET	NATICK	01760	(508)650-9003
3198000	NATICK	METROWEST MED CTR/L MORSE CAMPUS	67 UNION STREET	NATICK	01760	(508)383-1000
3199000	NEEDHAM	MAXIM HEALTHCARE SERVICES INC	110 SECOND AVENUE	NEEDHAM	02494	(781)400-7080
3199000	NEEDHAM	MAXIM HEALTHCARE SERVICES INC	110 SECOND AVENUE	NEEDHAM	02494	(781)400-7105
3199000	NEEDHAM	CTR WOUND HEALING & DIABETES CARE	145 ROSEMARY STREET 1FL SUITE D	NEEDHAM	02494	(781)453-3000
3199000	NEEDHAM	NEWTON-WELLESLEY PHYSICIANS PRIMARY CARE	1450 HIGHLAND AVENUE-1ST FLOOR	NEEDHAM	02492	(781)449-0020
3199000	NEEDHAM	BETH ISRAEL DEACONESS HOSPITAL - NEEDHAM	148 CHESTNUT STREET	NEEDHAM	02192	(781)453-3000
3199000	NEEDHAM	CANCER CENTER @ BIDMC-NEEDHAM	148 CHESTNUT STREET	NEEDHAM	02492	(617)667-4607
3199000	NEEDHAM	BRIARWOOD REHABILITATION & HEALTHCARE	150 LINCOLN STREET	NEEDHAM	02492	(781)449-4040
3199000	NEEDHAM	ZDOROVIE ADH NEEDHAM	185 SECOND AVENUE	NEEDHAM	02494	(781)449-7855
3199000	NEEDHAM	WALKER COMMUNITY COUNSELING	1968 CENTRAL AVENUE	NEEDHAM	02492	(781)292-2146
1137000	NEEDHAM	CARETENDERS	200 RESERVOIR STREET	NEEDHAM	02494	(781)332-5015
3199000	NEEDHAM	LOYAL HOME CARE SERVICES	220 RESERVOIR STREET, SUITE 4	NEEDHAM	02494	(781)964-2489
3199000	NEEDHAM	PREMIER HEALTH CARE INC	270 CHESTNUT STREET	NEEDHAM	02492	(781)520-1183
3199000	NEEDHAM	WINGATE AT NEEDHAM	589 HIGHLAND AVE	NEEDHAM	02194	(781)455-9090
3199000	NEEDHAM	WEST RIVER HOSPICE	63 KENDRICK STREET	NEEDHAM	02494	(781)707-9524
3199000	NEEDHAM	CHARLES RIVER COUNSELING CENTER	687 HIGHLAND AVENUE, 2ND FLOOR	NEEDHAM	02494	(781)527-4610
3199000	NEEDHAM	FAMILY CARE EXTENDED, INC	687 HIGHLAND AVENUE, 3RD FLOOR	NEEDHAM	02494	(781)449-5155
3199000	NEEDHAM	BETH ISR DEAC HOSP-NEEDHM PT&OT	73 CHESTNUT STREET	NEEDHAM	02492	(781)453-3000
3199000	NEEDHAM	SKILLED NURSING FACILITY AT NORTH HILL (THE)	865 CENTRAL AVENUE	NEEDHAM	02492	(781)444-9910
3199000	NEEDHAM	NORTH HILL HOME HEALTH CARE INC	865 CENTRAL AVENUE	NEEDHAM	02192	(781)444-9910
2054003	NEW BEDFORD	OVERLOOK VISITING NURSE ASSOCIATION INC	1 WELBY STREET	NEW BEDFORD	02745	(508)990-8160
4201000	NEW BEDFORD	SOUTHCOAST HOSPS GRP INC/ST LUKES	101 PAGE STREET, BOX 3003	NEW BEDFORD	02740	(508)997-1515
4201000	NEW BEDFORD	CHILD & FAMILY SVCS OF NEW BEDFORD	1061 PLEASANT STREET	NEW BEDFORD	02740	(508)996-8572
4201000	NEW BEDFORD	ACTIVE DAY OF NEW BEDFORD	107 WELBY ROAD	NEW BEDFORD	02745	(508)998-8100
4201000	NEW BEDFORD	SOUTHEAST MOBILE TREATMENT	1155 PURCHASE STREET	NEW BEDFORD	02740	(508)997-6300
4201000	NEW BEDFORD	ST ANNE'S HOSP DIAGNOSTIC IMAGING S	119 COGGESHALL STREET	NEW BEDFORD	02746	(508)674-5600
3048000	NEW BEDFORD	AFC URGENT CARE	119 COGGESHALL STREET	NEW BEDFORD	02746	(508)990-1900
4201000	NEW BEDFORD	ROYAL TABER STREET NURS & REHAB CTR	19 TABER STREET	NEW BEDFORD	02740	(508)997-0791
4201000	NEW BEDFORD	NEW BEDFORD JEWISH CONVALESCENT HOME, INC	200 HAWTHORN STREET	NEW BEDFORD	02740	(508)997-9314
4201000	NEW BEDFORD	CARE ONE AT NEW BEDFORD	221 FITZGERALD DRIVE	NEW BEDFORD	02745	(508)996-4600
4201000	NEW BEDFORD	ALL CARE WELLNESS INSTITUTE	2343 PURCHASE STREET, UNIT C	NEW BEDFORD	02746	(781)436-3352
4201000	NEW BEDFORD	PROJECT INDEPENDENCE	250 ELM STREET	NEW BEDFORD	02740	(508)997-1441
4201000	NEW BEDFORD	HAVENWOOD REST HOME	251 WALNUT STREET	NEW BEDFORD	02740	(508)994-3120
4201000	NEW BEDFORD	GIFFORD STREET WELLNESS CENTER	34 GIFFORD STREET	NEW BEDFORD	02744	(508)999-3126
4201000	NEW BEDFORD	SACRED HEART NURSING HOME	359 SUMMER STREET	NEW BEDFORD	02740	(508)996-6751
4201000	NEW BEDFORD	SHIELDS MRI AT ST. LUKES'S	361 ALLEN STREET, 1 FIRST FLOOR	NEW BEDFORD	02740	(508)997-5100
4201000	NEW BEDFORD	BRANDON WOODS OF NEW BEDFORD	397 COUNTY STREET	NEW BEDFORD	02740	(508)997-9396
4201000	NEW BEDFORD	VIBRA HOSPITAL OF SOUTHEASTERN	4499 ACUSHNET AVENUE	NEW BEDFORD	02745	(508)995-6900
4201000	NEW BEDFORD	OAKS, THE	4525 ACUSHNET AVENUE	NEW BEDFORD	02745	(508)998-7807
4095000	NEW BEDFORD	STEPPINGSTONE OUTPATIENT CLINIC	5 DOVER STREET SUITE 103	NEW BEDFORD	02740	(508)674-2788
4201000	NEW BEDFORD	NORTHSTAR LEARNING CENTERS MENTAL HEALTH	53 LINDEN STREET	NEW BEDFORD	02740	(508)984-3384
4201000	NEW BEDFORD	ADULT BEHAVIORAL HEALTH CLINIC	543 NORTH STREET	NEW BEDFORD	02740	(508)996-8572
4201000	NEW BEDFORD	SEVEN HILLS BEHAVIORAL HEALTH	589 SOUTH FIRST ST 1ST FL	NEW BEDFORD	02740	(508)999-2321
4201000	NEW BEDFORD	NEW BEDFORD FAMILY PLANNING	651 ORCHARD STREET	NEW BEDFORD	02744	(508)984-5333
4201000	NEW BEDFORD	EAST COAST STAFFING SOLUTIONS, INC	651 ORCHARD STREET SUITE #106	NEW BEDFORD	02744	(508)990-7670
4201000	NEW BEDFORD	SAVOY NURSING & REHAB CTR	670 COUNTY STREET	NEW BEDFORD	02740	(508)994-2400
4201000	NEW BEDFORD	HIGH POINT TREATMENT CENTER	68 NORTH FRONT STREET	NEW BEDFORD	02740	(508)997-0745
4201000	NEW BEDFORD	ACTIVE DAY OF NEW BEDFORD - CAPEWAY	81 WELBY ROAD	NEW BEDFORD	02745	(508)985-9076
4201000	NEW BEDFORD	GREATER NEW BEDFORD COMM HC DENTAL	848 PURCHASE STREET	NEW BEDFORD	02740	(508)992-6553
4201000	NEW BEDFORD	HATHAWAY MANOR EXTENDED CARE	863 HATHAWAY ROAD	NEW BEDFORD	02740	(508)996-6763
4201000	NEW BEDFORD	NORTON AND ASSOCIATES INC	868 ASHLEY BOULEVARD	NEW BEDFORD	02745	(508)995-0685
4201000	NEW BEDFORD	SOUTHCOAST HOSPS GRP RADIOL SVCS&LA	874 PURCHASE ST FIRST FLOOR	NEW BEDFORD	02740	(508)679-7001
4201000	NEW BEDFORD	GREATER NEW BEDFORD COMM HLT CTR, I	874 PURCHASE STREET	NEW BEDFORD	02740	(508)992-6553

PWSID	CITY	Name of Facility	Street	CITY	ZIP	Telephone
3205001	NEWBURY	ELARA CARING	12 KENT WAY, SUITE 210	NEWBURY	01922	(978)462-0209
3205001	NEWBURY	ELARA CARING	12 KENT WAY, SUITE 210	NEWBURY	01922	(978)462-0209
3206000	NEWBURYPORT	ALLIANCE RADIATION ONCOLOGY AT ANNA JAQUES	1 WALLACE BASHAW JR WAY STE 1001	NEWBURYPORT	01950	(978)997-1352
3206000	NEWBURYPORT	ANNA JAQUES HOSPITAL AQUATIC REHABI	13 MARKET STREET	NEWBURYPORT	01950	(978)463-1010
3206000	NEWBURYPORT	COUNTRY CENTER FOR HEALTH & REHABILITATION	180 LOW STREET	NEWBURYPORT	01950	(978)465-5361
3206000	NEWBURYPORT	CONSTELLATION HOME CARE	180 LOW STREET	NEWBURYPORT	01950	(978)904-3059
3206000	NEWBURYPORT	CONSTELLATION HOSPICE	180 LOW STREET	NEWBURYPORT	01950	(978)904-3059
3206000	NEWBURYPORT	ANNA JAQUES HOSP SATE OFFICES @ MOB	21 HIGHLAND AVE 2ND & 1ST FLOORS ST	NEWBURYPORT	01950	(978)462-6601
3206000	NEWBURYPORT	ANNA JAQUES HOSPITAL	25 HIGHLAND AVENUE	NEWBURYPORT	01950	(978)463-1010
3206000	NEWBURYPORT	SHIELDS IMAGING AT ANNA JAQUES HOSPITAL	25 HIGHLAND AVENUE	NEWBURYPORT	01950	(978)463-1295
3206000	NEWBURYPORT	SHIELDS IMAGING AT ANNA JAQUES HOSPITAL	25 HIGHLAND AVENUE	NEWBURYPORT	01950	(617)376-7427
3206000	NEWBURYPORT	ANNA JAQUES HOSP OUTPATIENT REHAB S	25 STOREY AVENUE	NEWBURYPORT	01950	(978)463-1010
3206000	NEWBURYPORT	ANNA JAQUES HOSP DGST ULTRASND @WHC	255 LOW STREET	NEWBURYPORT	01950	(978)463-1010
3206000	NEWBURYPORT	FRESENIUS MEDICAL CARE OF NEWBURYPORT	260 MERRIMAC STREET	NEWBURYPORT	01950	(978)465-7030
3206000	NEWBURYPORT	NORTHEAST REHAB OPT CTR-NEWBURYPORT	260 MERRIMAC STREET 1ST FL	NEWBURYPORT	01950	(978)465-2582
4050000	NEWBURYPORT	CONVENIENTMD URGENT CARE	29-35 STOREY AVENUE	NEWBURYPORT	01950	(978)225-6607
3206000	NEWBURYPORT	NEWBURYPORT SOCIETY - OF AGED MEN	361 HIGH STREET	NEWBURYPORT	01950	(978)465-7091
3206000	NEWBURYPORT	PORT HEALTHCARE CENTER	6 HALE STREET	NEWBURYPORT	01950	(978)462-7373
3206000	NEWBURYPORT	BRIGHAM HEALTH AND REHABILITATION CENTER LLC	77 HIGH STREET	NEWBURYPORT	01950	(978)462-4221
3206000	NEWBURYPORT	ANNA JAQUES CANCER CENTER	ONE WALLACE BASHAW JR WAY SUITE2001	NEWBURYPORT	01950	(978)463-1010
3207000	NEWTON	LASELL HOUSE	120 SEMINARY AVENUE	NEWTON	02466	(617)663-7000
2170000	NEWTON	KINDRED HOSPICE	130 RUMFORD AVENUE SUITE 211	NEWTON	02466	(617)663-4997
2002000	NEWTON	MINUTECLINIC	148 CALIFORNIA STREET	NEWTON	02458	(866)389-2727
3207000	NEWTON	ZDOROVIE SENIOR SERVICES, LLC	149A CALIFORNIA STREET	NEWTON	02458	(617)795-0668
3207000	NEWTON	NEWTON-WELLESLEY AMB CRE CTR NEWTON	159 WELLS AVENUE	NEWTON	02459	(617)243-6000
3207000	NEWTON	CHETWYNDE HEALTHCARE	1650 WASHINGTON STREET	NEWTON	02465	(617)244-5407
3207000	NEWTON	HEATHWOOD HEALTHCARE	188 FLORENCE STREET	NEWTON	02467	(617)332-4730
3207000	NEWTON	NEWTON-WELLESLEY HOSP HAND THERAPY	2000 WASHINGTON STREET	NEWTON	02466	(617)243-6173
3207000	NEWTON	NEWTON-WELLESLEY HOSPITAL	2014 WASHINGTON STREET	NEWTON	02162	(617)243-6000
3207000	NEWTON	MGH RADIATION ONCOLGY@ NEWTON-WELLE	2014 WASHINGTON STREET	NEWTON	02462	(617)726-2000
3207000	NEWTON	CARE ONE AT NEWTON	2101 WASHINGTON STREET	NEWTON	02462	(617)969-4660
3207000	NEWTON	NEWTON-WELLESLEY SLEEP CENTER @ NEW	2345 COMMONWEALTH AVENUE	NEWTON	02466	(617)243-6255
3207000	NEWTON	WEST NEWTON HEALTHCARE	25 ARMORY STREET	NEWTON	02465	(617)969-2300
3207000	NEWTON	STONE REHABILITATION AND SENIOR LIVING	277 ELLIOT STREET	NEWTON	02164	(617)527-0023
3207000	NEWTON	PETTEE HOUSE	277 ELLIOT STREET	NEWTON	02164	(617)527-0023
3207000	NEWTON	ABP BEST HOME CARE AGENCY, INC	29 CRAFTS STREET SUITE 550	NEWTON	02458	(617)779-8400
3207000	NEWTON	METROPOLITAN HOME CARE, LLC	290 CENTRE STREET, SUITE 203	NEWTON	02458	(617)506-3876
3207000	NEWTON	CONNECTRN INC	300 WASHINGTON STREET, SUITE 907	NEWTON	02458	(617)223-2852
3207000	NEWTON	COMMUNITY REHABILITATION CARE, INC	305 CENTRE STREET	NEWTON	02458	(617)244-8480
3207000	NEWTON	MT. IDA REST HOME, INC.	32 NEWTONVILLE AVE PO BOX 788	NEWTON	02460	(617)527-5657
3207000	NEWTON	MEDICAL RESOURCES HOME HEALTH	320 NEVADA STREET SUITE 201	NEWTON	02458	(617)969-7517
3207000	NEWTON	ALLIANCE HOSPICE CARE LLC	36 jaconnet street	NEWTON	02461	(617)663-4881
3207000	NEWTON	AT HOME SENIOR CARE, INC	36 JACONNET STREET, #104	NEWTON	02461	(617)663-4881
3207000	NEWTON	RIVERSIDE OUTPATIENT CTR @ NEWTON	64 ELDREDGE STREET	NEWTON	02158	(617)769-8670
3207000	NEWTON	PARTNERS URGENT CARE - NEWTON	71 NEEDHAM STREET	NEWTON	02461	(617)751-6205
3207000	NEWTON	24 HOUR CARE	73 LEXINGTON STREET SUITE LL5	NEWTON	02466	(617)
3207000	NEWTON	REGIS COLLEGE DENTAL CENTER	777 DEDHAM STREET	NEWTON	02459	(781)768-7250
3207000	NEWTON	CENTRAL HOME HEALTH CARE, INC	90 OAK STREET, SUITE 405	NEWTON	02464	(617)559-0200
3207000	NEWTON	GOOD SHEPHERD COMMUNITY CARE	90 WELLS AVENUE	NEWTON	02459	(617)969-6130
2002000	NEWTON	MINUTECLINIC	978 BOYLSTON STREET	NEWTON	02461	(866)389-2727
3207000	NEWTON	NEW ENGLAND ORGAN BANK, INC	ONE GATEWAY CENTER	NEWTON	02458	(617) -
2208000	NORFOLK	TUFTS NORFOLK IMAGING	31 PINE STREET	NORFOLK	02056	(617)636-0032
1113000	NORTH ADAMS	BRIEN CTR MH & SUBSTANCE ABUSE SRVS	124 AMERICAN LEGION DRIVE	NORTH ADAMS	01247	(413)449-0412
1209000	NORTH ADAMS	ADULT DAY HEALTH	124 AMERICAN LEGION DRIVE	NORTH ADAMS	01247	(413)664-4048
3100000	NORTH ADAMS	SPECTRUM HEALTH SYSTEMS INC	1274 CURRAN HIGHWAY	NORTH ADAMS	01247	(413)664-9024
1209000	NORTH ADAMS	NORTH ADAMS COMMONS NURSING &	175 FRANKLIN STREET	NORTH ADAMS	01247	(413)664-4041
1209000	NORTH ADAMS	NORTH ADAMS CAMPUS OF BMC AND SEF	71 HOSPITAL AVENUE	NORTH ADAMS	01247	(413)447-2000

PWSID	CITY	Name of Facility	Street	CITY	ZIP	Telephone
1209000	NORTH ADAMS	NORTH ADAMS RENAL DIALYSIS SUITE OF BMC	71 HOSPITAL AVENUE, GROUND FLOOR	NORTH ADAMS	01247	(413)447-2000
1209000	NORTH ADAMS	CHP NORTH ADAMS family medical & dental	71 HOSPITAL DRIVE 3RD FL NORTH WING	NORTH ADAMS	01247	(413)528-9311
1209000	NORTH ADAMS	HILLCREST DENTAL CARE INC- NO ADAMS	77 HOSPITAL AVENUE SUITE 102	NORTH ADAMS	01247	(413)000-0000
2017000	NORTH ANDOVER	ARBOR ASSOCIATES	1270 TURNPIKE STREET	NORTH ANDOVER	01845	(617)227-8829
3210000	NORTH ANDOVER	PRESCOTT HOUSE	140 PRESCOTT STREET	NORTH ANDOVER	01845	(978)685-8086
3210000	NORTH ANDOVER	KEMM CARE MEDICAL STAFFING	1600 OSGOOD ST EXCHANGE	NORTH ANDOVER	01845	(978)691-5366
3210000	NORTH ANDOVER	SUTTON HILL CENTER	1801 TURNPIKE STREET	NORTH ANDOVER	01845	(978)688-1212
3030000	NORTH ANDOVER	SPECTRUM ADULT DAY HEALTH	1820 TURNPIKE STREET, # 106	NORTH ANDOVER	01845	(978)688-3248
3210000	NORTH ANDOVER	NORTH ANDOVER RENAL CENTER	201 SUTTON STREET	NORTH ANDOVER	01845	(978)975-1119
3210000	NORTH ANDOVER	LOWELL GENERAL WOMEN'S CTR HLTH &WL	203 TURNPIKE STREET 2ND FL	NORTH ANDOVER	01845	(978)458-1411
3210000	NORTH ANDOVER	NORTHEAST REHAB OPT CTR-NO ANDOVER	220 SUTTON STREET	NORTH ANDOVER	01845	(978)682-7009
3210000	NORTH ANDOVER	NORTHEAST REHAB HAND CTR OF N ANDOV	231 SUTTON STREET	NORTH ANDOVER	01845	(978)683-8883
3210000	NORTH ANDOVER	EXPRESS HEALTHCARE GROUP INC	241 WAVERLY ROAD	NORTH ANDOVER	01845	(978)335-2123
3210000	NORTH ANDOVER	CROSSWAY HOMECARE LLC	30 MASS AVE, SUITE 306 B	NORTH ANDOVER	01845	(978)390-0958
3210000	NORTH ANDOVER	PAVILION MEDICAL HOME CARE & STAFFING, LLC	451 ANDOVER STREET, SUITE 211A	NORTH ANDOVER	01845	(240)346-7488
3210000	NORTH ANDOVER	MEADOWS, THE	575 OSGOOD STREET	NORTH ANDOVER	01845	(978)725-3300
3210000	NORTH ANDOVER	ROKOUS CLINIC	575 OSGOOD STREET	NORTH ANDOVER	01845	(978)725-3300
3210000	NORTH ANDOVER	NORTHEAST REHAB OPT CTR CHESTNUT GR	575 TURNPIKE STREET SUITE 14-16	NORTH ANDOVER	01845	(800)825-7292
3210000	NORTH ANDOVER	COMPASSUS - SOUTHERN MASSACHUSETTS	790 TURNPIKE STREET, SUITE #202	NORTH ANDOVER	01845	(978)777-8222
3210000	NORTH ANDOVER	BLISSFUL HOMECARE, LLC	90 SUTTON STREET, SUITE 3-4	NORTH ANDOVER	01845	(978)725-5505
2002000	NORTH ATTLEBORO	MINUTECLINIC	8 E. WASHINGTON STREET	NORTH ATTLEBORO	02760	(866)389-2727
3213000	NORTH READING	A WOMAN'S CONCERN MOBILE VAN	105 HAVERHILL STREET	NORTH READING	01864	(978)939-6654
3213000	NORTH READING	ROYAL MEADOW VIEW CENTER	134 NORTH STREET	NORTH READING	01864	(978)276-2000
3213000	NORTH READING	READYNURSE STAFFING SERVICES	400 RIVER PARK DRIVE SUITE 100	NORTH READING	01864	(978)246-5710
3213000	NORTH READING	TRAVELCARE USA	400 RIVERPARK DRIVE, SUITE #100	NORTH READING	01864	(978)468-2505
1214000	NORTHAMPTON	RIVER VALLEY REST HOME	159 PINE STREET	NORTHAMPTON	01062	(413)584-3776
1214000	NORTHAMPTON	VNA & HOSPICE OF COOLEY DICKINSON	168 INDUSTRIAL DIVE	NORTHAMPTON	01060	(413)584-1060
1214000	NORTHAMPTON	VNA & HOSPICE OF COOLEY DICKINSON	168 INDUSTRIAL DRIVE	NORTHAMPTON	01060	(413)584-1060
1214000	NORTHAMPTON	CHILDRENS CLINIC THE	17 BREWSTER COURT 2/F & 3/F	NORTHAMPTON	01060	(413)584-1310
1214000	NORTHAMPTON	LATHROP HOME	215 SOUTH STREET	NORTHAMPTON	01060	(413)584-2865
1214000	NORTHAMPTON	COOLEY DICKNSN HOSP OUTPT DIAGNOSTI	22 ATWOOD DRIVE 1FL	NORTHAMPTON	01060	(413)582-2000
1214000	NORTHAMPTON	HIGHVIEW OF NORTHAMPTON	222 RIVER ROAD	NORTHAMPTON	01053	(413)584-8457
1214000	NORTHAMPTON	COMPASSUS - GREATER BOSTON	241-243 KING STREET, SUITES 237&239	NORTHAMPTON	01060	(508)487-2201
1214000	NORTHAMPTON	ROCKRIDGE AT LAUREL PARK	25 COLES MEADOW ROAD	NORTHAMPTON	01060	(413)586-2902
1214000	NORTHAMPTON	COOLEY DICKINSON HOSPITAL INC,THE	30 LOCUST STREET	NORTHAMPTON	01060	(413)582-2000
1214000	NORTHAMPTON	SHIELDS PET-CT AT COOLEY DICKINSON HOSPITAL	30 LOCUST STREET	NORTHAMPTON	01061	(617)376-7427
1214000	NORTHAMPTON	LINDA MANOR EXTENDED CARE FACILITY	349 HAYDENVILLE ROAD	NORTHAMPTON	01053	(413)586-7700
2002000	NORTHAMPTON	MINUTECLINIC	366 KING STREET	NORTHAMPTON	01060	(866)389-2727
1008000	NORTHAMPTON	SERVICENET OUTPATIENT CLINIC	50 PLEASANT STREET	NORTHAMPTON	01060	(413)584-6855
1214000	NORTHAMPTON	CARE ONE AT NORTHAMPTON	548 ELM STREET	NORTHAMPTON	01060	(413)586-3150
1214000	NORTHAMPTON	TAPESTRY NORTHAMPTON	76 Carlon Drive	NORTHAMPTON	01060	(413)586-2539
1214000	NORTHAMPTON	CHILDRENS CLINIC (THE)	78 POMEROY TERRACE	NORTHAMPTON	01060	(413)584-1310
1127000	NORTHAMPTON	COOLEY DICKNSN HOSP PHYSICAL THERAP	8 ATWOOD DRIVE 1FL	NORTHAMPTON	01060	(413)582-2000
1214000	NORTHAMPTON	NORTHAMPTON OUTPATIENT SITE C & S O	8 ATWOOD DRIVE 2ND FLOOR	NORTHAMPTON	01060	(413)737-9544
1214000	NORTHAMPTON	HAMPSHIRE COUNTY DIALYSIS CTR	84 CONZ STREET	NORTHAMPTON	01060	(413)586-7989
2215000	NORTHBOROUGH	SAINT VINCENT PHYSICAL THERAPY	10,010-L SHOPS WAY	NORTHBOROUGH	01532	(508)363-5166
2215000	NORTHBOROUGH	MEDPOST URGENT CARE - NORTHBOROUGH	10002 SHOPS WAY, SUITE A	NORTHBOROUGH	01532	(508)919-8190
2215000	NORTHBOROUGH	COLEMAN HOUSE	112 WEST MAIN STREET	NORTHBOROUGH	01532	(508)351-9355
2215000	NORTHBOROUGH	AMRIT SABHA ADULT DAY HEALTHCARE INC	155 OTIS STREET, UNIT 1	NORTHBOROUGH	01532	(323)854-0678
2215000	NORTHBOROUGH	BEAUMONT REHAB & SKILLED NURSING CTR -	238 WEST MAIN STREET	NORTHBOROUGH	01532	(508)393-2368
2002000	NORTHBOROUGH	MINUTECLINIC	24 W MAIN STREET	NORTHBOROUGH	01532	(866)389-2727
2215000	NORTHBOROUGH	CAREWELL URGENT CARE - NORTHBOROUGH	333 SW CUTOFF, UNIT 202	NORTHBOROUGH	01532	(508)466-8677
2215000	NORTHBOROUGH	CARELINK SERVICES INC	7 KENDALL DRIVE	NORTHBOROUGH	01532	(508)393-4639
2216000	NORTHBRIDGE	MILFORD REGNL IN THE BLKSTONE VLLY	100 COMMERCE STREET	NORTHBRIDGE	01534	(508)473-1190
2216000	NORTHBRIDGE	ST CAMILLUS HEALTH CENTER	447 HILL STREET	NORTHBRIDGE	01588	(508)234-7306
3198000	NORTHBRIDGE	SALMON ADULT DAY HEALTH	65 BEAUMONT DRIVE	NORTHBRIDGE	01534	(508)234-9771
2216000	NORTHBRIDGE	ST CAMILLUS ADULT DAY HEATH CENTER	670 LINWOOD AVENUE	NORTHBRIDGE	01588	(508)266-2054

PWSID	CITY	Name of Facility	Street	CITY	ZIP	Telephone
2216000	NORTHBRIDGE	FCP WHITINSVILLE CLINIC	76 CHURCH STREET	NORTHBRIDGE	01588	(508)234-4181
2216000	NORTHBRIDGE	BEAUMONT REHAB & SKILLED NURSING CTR -	85 BEAUMONT DRIVE	NORTHBRIDGE	01534	(508)234-9771
4218000	NORTON	WINGATE AT NORTON	184 MANSFIELD AVENUE	NORTON	02766	(508)285-7745
4218000	NORTON	APPLE HEALTHCARE STAFFING AGENCY	317 RESERVOIR STREET	NORTON	02766	(774)240-3554
2002000	NORTON	MINUTECLINIC	35 WEST MAIN STREET	NORTON	02766	(866)389-2727
4218000	NORTON	DAGGETT-CRANDALL NEWCOMB HOME	55 NEWLAND STREET	NORTON	02766	(508)285-7944
4219000	NORWELL	NVNA AND HOSPICE	120 LONGWATER CIRCLE	NORWELL	02061	(781)659-2342
4219000	NORWELL	NVNA AND HOSPICE	120 LONGWATER CIRCLE	NORWELL	02061	(781)659-2342
4219000	NORWELL	SOUTH SHORE BEHAVIORAL HEALTH CLINI	200 CORDWAINER DRIVE, SUITE 200	NORWELL	02061	(781)878-8340
4219000	NORWELL	ROYAL NORWELL NURSING & REHABILITATION	329 WASHINGTON STREET	NORWELL	02061	(781)659-4901
4095000	NORWELL	ARBOUR COUNSELING SERVICES	384 WASHINGTON STREET	NORWELL	02061	(781)771-6550
4219000	NORWELL	SOUTHWOOD AT NORWELL NURSING CTR	501 CORDWAINER DRIVE	NORWELL	02061	(781)982-7450
4220000	NORWOOD	EASTERN MASSACHUSETTS SURGERY CENTER, LLC	100 MORSE STREET	NORWOOD	02062	(781)255-0362
4220000	NORWOOD	NORWOOD DIALYSIS CENTER	101 ACCESS ROAD	NORWOOD	02062	(781)762-1544
4220000	NORWOOD	CARE FOR LIFE HOME HEALTH AGENCY LLC	101 ACCESS ROAD, SUITE 204	NORWOOD	02062	(781)349-8178
4220000	NORWOOD	HARVARD VAN MED ASSO NORWOOD PRACTC	1177 BOSTON PROVIDENCE TURNPIKE	NORWOOD	02062	(781)431-5400
4220000	NORWOOD	ELLIS NURSING HOME (THE)	135 ELLIS AVENUE	NORWOOD	02062	(781)762-6880
4220000	NORWOOD	VICTORIA HAVEN NURSING FACILITY	137 NICHOLS STREET	NORWOOD	02062	(781)762-0858
4220000	NORWOOD	RIVERSIDE OUTPATIENT CTR @ NORWOOD	190 LENOX STREET	NORWOOD	02062	(781)769-8670
4220000	NORWOOD	A PLUS ADULT DAY HEALTH	190 VANDERBILT AVENUE	NORWOOD	02062	(888)292-5505
4220000	NORWOOD	CHARLWELL HOUSE	305 WALPOLE STREET	NORWOOD	02062	(781)762-7700
4220000	NORWOOD	NORWOOD HEALTHCARE	460 WASHINGTON STREET	NORWOOD	02062	(781)769-2200
4220000	NORWOOD	NXSTAGE KIDNEY CARE BOSTON SOUTH	500 PROVIDENCE HIGHWAY	NORWOOD	02062	(781)619-1400
2017000	NORWOOD	NORTHEAST FAMILY SERVICES	55 PROVIDENCE HIGHWAY	NORWOOD	02062	(781)929-0553
4220000	NORWOOD	NORWOOD ADULT DAY HEALTH CENTER	595 PLEASANT STREET	NORWOOD	02062	(781)769-4495
4220000	NORWOOD	GREATER BOSTON HOME HEALTH CARE SER	661 WASHINGTON STREET SUITE #300	NORWOOD	02062	(781)762-2929
4220000	NORWOOD	NORWOOD HOSPITAL	800 WASHINGTON STREET	NORWOOD	02062	(781)769-4000
4220000	NORWOOD	STEWART PET IMAGING LLC	800 WASHINGTON STREET	NORWOOD	02062	(781)278-6003
4220000	NORWOOD	GUILD IMAGING CTR OF NORWOOD HOSP	825 WASHINGTON STREET SUITE 170	NORWOOD	02062	(781)278-6001
4220000	NORWOOD	BRIGHTSTAR CARE OF NORWOOD	ONE WALPOLE STREET	NORWOOD	02062	(781)269-7997
4221000	OAK BLUFFS	ISLAND COUNSELING CENTER	111 EDGARTOWN ROAD	OAK BLUFFS	02557	(508)693-7900
4221000	OAK BLUFFS	MARTHA'S VINEYARD HOSP - ESRD	LINTON LANE PO BOX 1477	OAK BLUFFS	02557	(508)693-0410
4221000	OAK BLUFFS	WINDEMERE NURSING & REHAB CTR ON MARTHAS	ONE HOSPITAL ROAD P.O. BOX 1747	OAK BLUFFS	02557	(508)696-6465
4221000	OAK BLUFFS	MARTHA'S VINEYARD HOSPITAL INC	ONE HOSPITAL ROAD, FIRST FL, WING 5	OAK BLUFFS	02557	(508)693-0410
1087000	ORANGE	CHD OUTPATIENT BEHAVIORAL HLTH SRVS	131 WEST MAIN STREET, FIRST FLOOR	ORANGE	01364	(978)544-2148
1223000	ORANGE	DESMOND CALLAN COMMUNITY HLTH CTR	450 WEST RIVER STREET	ORANGE	01364	(978)544-7780
4224000	ORLEANS	CAPE COD HOSPITAL REHABILITATION CTR	21 OLD COLONY WAY	ORLEANS	02653	(508)862-5893
1005000	ORLEANS	SELECT PHYSICAL THERAPY	225 CRANBERRY HIGHWAY	ORLEANS	02653	(508)000-000
4224000	ORLEANS	TERRACES ORLEANS (THE)	60 DALEY TERRACE	ORLEANS	02653	(508)255-2328
4224000	ORLEANS	SPAULDING OUTPATIENT CTR - ORLEANS	65 OLD COLONY WAY SUITE 2	ORLEANS	02653	(508)833-4001
2002000	PALMER	MINUTECLINIC	1001 THORNDYKE STREET	PALMER	01069	(866)389-2727
1227000	PALMER	PALMER HEALTHCARE CENTER	250 SHEARER STREET	PALMER	01069	(413)283-8361
1227000	PALMER	BAYSTATE WING HOSPITAL AND MEDICAL CENTERS	40 WRIGHT STREET	PALMER	01069	(413)283-7651
1227000	PALMER	BAYSTATE WING HOSP GRISWOLD CTR B H	42 WRIGHT STREET	PALMER	01069	(413)284-5210
1227000	PALMER	PALMER DIALYSIS CENTER	42 WRIGHT STREET	PALMER	01069	(413)284-0700
3229000	PEABODY	LAHEY MEDICAL CTR, PEADODY (INPT ST	1 ESSEX CENTER DRIVE 1 2 3 4 5 FLS	PEABODY	01960	(978)273-5100
3229000	PEABODY	BOSTON CHILDREN'S AT PEABODY	10 CENTENNIAL DR 1 & 2 FLS	PEABODY	01960	(978)355-6000
3229000	PEABODY	NEW ENGLAND PAIN CARE, INC	10 CENTENNIAL DRIVE	PEABODY	01960	(978)826-7234
3229000	PEABODY	UNITED HOME CARE SERVICES	119 REAR FOSTER STEET	PEABODY	01960	(978)942-9808
3229000	PEABODY	UNITED HAND AND REHAB SERVICES, INC	119R FOSTER STREET	PEABODY	01960	(978)531-2868
3229000	PEABODY	ATLANTIC DENTAL	150 MAIN STREET #6B	PEABODY	01960	(978)741-8020
3229000	PEABODY	CARE ONE AT PEABODY	199 ANDOVER STREET	PEABODY	01960	(978)531-0772
3229000	PEABODY	PEABODY DIALYSIS CENTER	19A CENTENIAL DRIVE	PEABODY	01960	(978)532-7663
3229000	PEABODY	WALDEN BEHAVIORAL CARE-PEABODY	2 CORPORATION WAY	PEABODY	01960	(781)582-0100
3229000	PEABODY	HARVARD VAN MED ASSO-PEABODY PRACTI	2 ESSEX CENTER DRIVE	PEABODY	01960	(978)532-6000
3229000	PEABODY	RAINBOW ADULT DAY CENTER, INC	210 LOWELL STREET	PEABODY	01960	(978)531-2499
3229000	PEABODY	ALLIANCE HEALTH AT ROSEWOOD	22 JOHNSON STREET	PEABODY	01961	(978)535-8700

PWSID	CITY	Name of Facility	Street	CITY	ZIP	Telephone
3229000	PEABODY	CAREWELL URGENT CARE/PEABODY	229 ANDOVER STREET	PEABODY	01960	(978)826-5950
3229000	PEABODY	JEFFREY & SUSAN BRUDNICK CENTER FOR LIVING	240 LYNNFIELD STREET	PEABODY	01960	(978)532-4411
3229000	PEABODY	SHAPIRO-RUDOLPH ADULT DAY HEALTH CENTER	240 LYNNFIELD STREET	PEABODY	01960	(978)471-5180
3229000	PEABODY	BROOKSBY VILLAGE, INC	300 BROOKSBY VILLAGE DRIVE	PEABODY	01960	(978)536-7868
3229000	PEABODY	BARTON HEALTHCARE STAFFING, LLC	300 Jubilee Drive	PEABODY	01960	(888)693-9751
3229000	PEABODY	OUTPATIENT REHAB CLINIC AT BROOKSBY	302 BROOKSBY VILLAGE DRIVE	PEABODY	01960	(978)536-2150
3229000	PEABODY	OUTPATIENT REHABILITATION CLINIC AT BROOKSBY	302 BROOKSBY VILLAGE DRIVE	PEABODY	01960	(978)536-7980
3229000	PEABODY	NSMC MAGNETIC IMAGING	4 CENTENNIAL DRIVE	PEABODY	01960	(978)354-2600
3229000	PEABODY	SPAULDING OUTPATIENT CTR - PEABODY	4 CENTENNIAL DRIVE	PEABODY	01960	(978)000-0000
3229000	PEABODY	CONTINUING CARE 2 AT BROOKSBY VLG	400 BROOKSBY VILLAGE DRIVE	PEABODY	01960	(978)536-7950
3229000	PEABODY	CONTINUING CARE AT BROOKSBY VILLAGE	400 BROOKSBY VILLAGE DRIVE	PEABODY	01960	(978)536-2150
3229000	PEABODY	LUXE BEAUTY LOUNGE	47 NEWBURY STREET	PEABODY	01960	(617)378-1342
3229000	PEABODY	PEABODY VETERANS MEM HS STUDENT HC	485 LOWELL STREET, ROOM B110	PEABODY	01960	(978)744-8388
3229000	PEABODY	ROGER B TRASK ADULT DAY HEALTH	75 REAR CENTRAL STREET	PEABODY	01960	(978)531-2254
3229000	PEABODY	PEABODY FAMILY HEALTH CENTER	89 FOSTER STREET SUITE 1 & 4	PEABODY	01960	(978)532-4903
3229000	PEABODY	FCP PEABODY CLINIC	9 CENTENNIAL DRIVE STE 202	PEABODY	01960	(978)232-9600
3229000	PEABODY	PILGRIM REHABILITATION & SKILLED NURSING	96 FOREST STREET	PEABODY	01960	(978)532-0303
3229000	PEABODY	PEABODY IMAGING	ONE ORTHOPEDICS DRIVE	PEABODY	01960	(978)818-6272
3229000	PEABODY	ORTHOPEDIC SURGERY CENTER OF THE NORTH SHORE	ONE ORTHOPEDICS DRIVE	PEABODY	01960	(978)818-6360
4231000	PEMBROKE	WESTWOOD/PEMBROKE HLTH SYS/PEMBROKE	199 OAK STREET	PEMBROKE	02359	(781)826-8161
4231000	PEMBROKE	NORTHEAST HEALTH SVCS-PEMBROKE CTR	20 WINTER STREET, 1ST FLOOR	PEMBROKE	02359	(781)934-6226
2232000	PEPPERELL	PEPPERELL FAMILY PRACTICE	68 MAIN STREET	PEPPERELL	01463	(978)577-2114
1234001	PETERSHAM	MCLEAN AMBULATORY TREATMENT CENTER	211 NORTH MAIN ST, GROUND & FIST FL	PETERSHAM	01366	(978)855-2000
1236000	PITTSFIELD	TAPESTRY HEALTH PITTSFIELD	100 WENDELL AVENUE	PITTSFIELD	01201	(413)443-2844
1236000	PITTSFIELD	MT GREYLOCK EXTENDED CARE FACILITY	1000 NORTH STREET	PITTSFIELD	01201	(413)499-7186
1236000	PITTSFIELD	SERVICENET PITTSFIELD OUTP BEHA HLT	139-141 NORTH STREET 2ND FLOOR	PITTSFIELD	01201	(413)442-4003
1236000	PITTSFIELD	NORTON NURSING GROUP	1450 EAST ST, SUITE 6G	PITTSFIELD	01201	(781)383-3811
1236000	PITTSFIELD	ALLEGIANCE NURSING LLC	150 North Street, Suite 22	PITTSFIELD	01201	(413)278-2218
1236000	PITTSFIELD	SHIELDS PET-CT AT BERKSHIRE MEDICAL CENTER, LLC	165 TOR COURT	PITTSFIELD	01201	(866)258-4738
1236000	PITTSFIELD	BERKSHIRE VISITING NURSE ASSOCIATION	165 TOR COURT	PITTSFIELD	01201	(413)447-2862
1236000	PITTSFIELD	BERKSHIRE MED CTR INC/HILLCREST CAM	165 TOR COURT ROAD	PITTSFIELD	01201	(413)443-4761
1236000	PITTSFIELD	MOLARI HEALTHCARE SERVICES	166 EAST STREET	PITTSFIELD	01201	(413)499-4562
1236000	PITTSFIELD	HILLCREST COMMONS NURSING & REHABILITATION	169 VALENTINE ROAD	PITTSFIELD	01201	(413)445-2300
1236000	PITTSFIELD	CRANE CENTER FOR AMBULATORY SURGERY	24 PARK STREET 2ND FL	PITTSFIELD	01201	(413)447-2750
1113000	PITTSFIELD	BRIEN CTR MH & SUBSTANCE ABUSE SRVS	251 FENN STREET	PITTSFIELD	01201	(413)499-0412
1236000	PITTSFIELD	SPRINGSIDE REHABILITATION AND SKILLED CARE	255 LEBANON AVENUE	PITTSFIELD	01201	(413)499-2334
1236000	PITTSFIELD	GENTIVA HEALTH SERVICES	279 Dalton Avenue, Suite B	PITTSFIELD	01201	(413)443-3525
1236000	PITTSFIELD	BERKSHIRE PLACE	290 SOUTH STREET	PITTSFIELD	01201	(413)445-4056
1236000	PITTSFIELD	BRIEN CTR MH & SUBSTANCE ABUSE SVCS	333 EAST STREET	PITTSFIELD	01201	(413)499-0412
1113000	PITTSFIELD	BRIEN CTR MH & SUBSTANCE ABUSE SRVS	334 FENN STREET	PITTSFIELD	01201	(413)499-0412
3100000	PITTSFIELD	SPECTRUM HEALTH SYSTEMS INC	390 MERRILL ROAD	PITTSFIELD	01201	(413)442-0402
1236000	PITTSFIELD	BERKSHIRE MED CTR UROLOGY CENTER	41 WAHCONAH STREET FLS 1&2	PITTSFIELD	01201	(413)447-2750
1236000	PITTSFIELD	BERKSHIRE OSTEOPATHIC HEALTH OF BMC	42 SUMMER STREET 3RD FLOOR	PITTSFIELD	01201	(413)447-2303
1236000	PITTSFIELD	CROSSROADS AGENCY	42 SUMMER STREET, SUITE 210	PITTSFIELD	01202	(413)442-6700
1236000	PITTSFIELD	BERKSHIRE COSMETIC & RECONSTRUCTIVE SGY	426 SOUTH STREET	PITTSFIELD	01201	(413)496-9272
1236000	PITTSFIELD	510 MEDICAL PRACTICE BUILDING	510 NORTH STREET	PITTSFIELD	01201	(413)447-2750
1236000	PITTSFIELD	CHP NEIGHBORHOOD HEALTH & DENTAL CT	510 NORTH STREET FIRST FLOOR	PITTSFIELD	01201	(413)447-2023
1236000	PITTSFIELD	BERKSHIRE MED CTR OPT IMAGING & TEST	610 NORTH STREET 1ST FL	PITTSFIELD	01201	(413)447-7999
1236000	PITTSFIELD	BMC HILLCREST FAMILY MED PRACTICE	631B NORTH STREET	PITTSFIELD	01201	(413)447-2750
1236000	PITTSFIELD	BERKSHIRE MED CTR VEIN WOUND & HYPR	66 WAHCONAH STREET	PITTSFIELD	01201	(413)447-2750
1236000	PITTSFIELD	BRIEN CENTER-ACUTE CARE SRVS (THE)	66 WEST STREET	PITTSFIELD	01201	(413)499-0412
1236000	PITTSFIELD	BERKSHIRE MED CTR INC/BERKSHIRE CAM	725 NORTH STREET	PITTSFIELD	01201	(413)447-2000
1236000	PITTSFIELD	MEDICAL ARTS BUILDING	777 NORTH STREET	PITTSFIELD	01201	(413)447-2000
1236000	PITTSFIELD	CHP BERKSHIRE PEDIATRICS	777 NORTH STREET, SUITE 305	PITTSFIELD	01201	(413)528-9311
1236000	PITTSFIELD	HILLCREST DENTAL CARE INC	788 SOUTH STREET	PITTSFIELD	01201	(413)445-6680
1236000	PITTSFIELD	HDC PORTABLE	788 SOUTH STREET	PITTSFIELD	01201	(413)445-6680
1236000	PITTSFIELD	BERKSHIRE MEDICAL CENTER - ESRD	8 CONTE DRIVE	PITTSFIELD	01201	(413)447-2764

PWSID	CITY	Name of Facility	Street	CITY	ZIP	Telephone
1236000	PITTSFIELD	CAMBAY CONSULTING, LLC	82 Wendell Avenue, Suite 100	PITTSFIELD	01201	(610)598-0071
1236000	PITTSFIELD	FLEXCARE MEDICAL STAFFING	82 WENDELL AVENUE, SUITE 100	PITTSFIELD	01201	(866)564-3589
1236000	PITTSFIELD	CLINICAL AND SUPPORT OPTIONS	877 SOUTH STREET 2ND FLOOR	PITTSFIELD	01201	(413)236-5656
1236000	PITTSFIELD	HOSPICECARE IN THE BERKSHIRES	877 SOUTH STREET SUITE 4E	PITTSFIELD	01201	(413)443-2994
1236000	PITTSFIELD	MEDEXPRESS UR CR-PITTSFIELD DALT AV	999 DALTON AVENUE	PITTSFIELD	01201	(724)597-6168
4238000	PLAINVILLE	MEDIWEIGHTLOSS OF PLAINVILLE	111 WASHINGTON STREET, STE 104	PLAINVILLE	02762	(508)699-2222
4238000	PLAINVILLE	MASS EYE & EAR INF SO NEW ENG RETIN	30 MAN MAR DRIVE SUITE 2	PLAINVILLE	02762	(617)573-3000
4050000	PLAINVILLE	CONVENIENTMD URGENT CARE	86 TAUNTON STREET	PLAINVILLE	02762	(508)928-5211
4239000	PLYMOUTH	SPAULDING OUTPATIENT CTR - PLYMOUTH	1 SCOBEE CIRCLE 1ST FL	PLYMOUTH	02360	(508)833-4001
4239000	PLYMOUTH	FRESENIUS MEDICAL CARE - PLYMOUTH CORDAGE	10 CORDAGE PARK CIRCLE, suite 213	PLYMOUTH	02360	(508)732-9272
4239000	PLYMOUTH	HARBOR COMMUNITY HEALTH CENTER	10 CORDAGE PARK SUITE 115 BLDG1	PLYMOUTH	02360	(508)778-5444
4239000	PLYMOUTH	BIDC HOSPITAL - PLYMOUTH REHAB CTR	10 CORDAGE PARK SUITE 225	PLYMOUTH	02360	(508)830-2001
4239000	PLYMOUTH	FCP PLYMOUTH CLINIC	118 LONG POND ROAD SUITE 106	PLYMOUTH	02360	(888)347-4565
4239000	PLYMOUTH	PLYMOUTH REHABILITATION & HEALTH CARE CENTER	123 SOUTH STREET	PLYMOUTH	02360	(508)746-4343
4239000	PLYMOUTH	PLYMOUTH FAMILY PLANNING	123-1 CAMELOT DRIVE	PLYMOUTH	02360	(508)746-8353
4239000	PLYMOUTH	PLYMOUTH LASER AND SURGICAL CENTER	146 INDUSTRIAL PARK ROAD	PLYMOUTH	02360	(508)746-8600
4239000	PLYMOUTH	NEWFIELD HOUSE CONVALESCENT HOME	19 NEWFIELD STREET	PLYMOUTH	02360	(508)746-2912
4239000	PLYMOUTH	PLYMOUTH HARBORSIDE HEALTHCARE	19 OBERY STREET	PLYMOUTH	02360	(508)747-4790
4044000	PLYMOUTH	HIGH POINT TREATMENT CENTER	2 SCHOOL STREET	PLYMOUTH	02360	(508)224-7701
4239000	PLYMOUTH	BAYADA NURSES INC	20 NORTH PARK AVENUE SUITE 1300	PLYMOUTH	02360	(508)830-0999
4239000	PLYMOUTH	MAXIM HEALTHCARE SERVICES	225 WATER STREET SUITE A150	PLYMOUTH	02360	(508)747-3521
3199000	PLYMOUTH	MAXIM HEALTHCARE SERVICES INC	225 WATER STREET, SUITE C-101	PLYMOUTH	02360	(508)747-3521
4239000	PLYMOUTH	northeast health services	23 aldrin road	PLYMOUTH	02360	(508)586-2660
4239000	PLYMOUTH	BETH ISRAEL DEACONESS HOSPITAL - PLYMOUTH	275 SANDWICH STREET	PLYMOUTH	02360	(508)830-2005
4239000	PLYMOUTH	CHILTON HOUSE REST HOME (THE)	3 CHILTON STREET	PLYMOUTH	02360	(508)746-9406
4239000	PLYMOUTH	BIDC HOSPITAL - PLYMOUTH REHAB CTR	3 VILLAGE GREEN NORTH 3 FL STE 331	PLYMOUTH	02360	(508)830-2001
4239000	PLYMOUTH	NEHCR STAFFING LLC	320 Court Street	PLYMOUTH	02360	(508)732-7362
4239000	PLYMOUTH	PLYMOUTH CENTER FOR BEHAVIORAL HLTH	34 MAIN STREET	PLYMOUTH	02360	(508)678-9095
4239000	PLYMOUTH	CRANBERRY HOSPICE	36 CORDAGE PK CIRCLE STE 326	PLYMOUTH	02360	(508)746-0215
4239000	PLYMOUTH	HEALTHCARE FOR HIRE INC	385 COURT STREET, #102	PLYMOUTH	02360	(508)732-9770
4239000	PLYMOUTH	DUXBURY COUNSELING CENTER	39 INDUSTRIAL PARK DRIVE, LOWER LEV	PLYMOUTH	02360	(508)585-4311
4239000	PLYMOUTH	BIDC HOSP-PLYMOUTH IMGING @ THE PRK	45 RESNICK ROAD 1ST FL	PLYMOUTH	02360	(508)830-2001
4016000	PLYMOUTH	SOUTH BAY COMMUNITY SERVICES	50 ALDRIN ROAD	PLYMOUTH	02360	(508)830-0004
4171000	PLYMOUTH	aspire health alliance outpatient services	64 INDUSTRIAL PARK ROAD	PLYMOUTH	02360	(617)847-1950
2002000	PLYMOUTH	MINUTECLINIC	8 PILGRIM HILL ROAD	PLYMOUTH	02360	(866)389-2727
4239000	PLYMOUTH	LIFE CARE CENTER OF PLYMOUTH	94 OBERY STREET	PLYMOUTH	02360	(508)747-9800
4239000	PLYMOUTH	COZY CORNER ADULT DAY HEALTH CENTER INC	98 NICKS ROCK ROAD	PLYMOUTH	02360	(508)747-3332
4242000	PROVINCETOWN	SEASHORE POINT AND WELLNESS REHABILITATION	100 ALDEN STREET	PROVINCETOWN	02657	(508)487-7090
4242000	PROVINCETOWN	GOSNOLD CNSLG CTR @PROVINCETWN CNCL	2 MAYFLOWER STREET	PROVINCETOWN	02657	(508)548-7118
4242000	PROVINCETOWN	HARBOR HLTH COMM DENTAL CTR-PROVINC	49 HARRY KEM WAY	PROVINCETOWN	02657	(508)778-5499
4242000	PROVINCETOWN	OUTER CAPE HEALTH SERVICES, INC.	49 HARRY KEMP WAY, BOX 613	PROVINCETOWN	02657	(508)487-9395
3243000	QUINCY	ANODYNE MEDICAL SERVICES CORP	10 Granite Street	QUINCY	02169	(617)471-7200
3243000	QUINCY	RAINBOW ADULT DAY HEALTH CARE CENTER OF	100 PARKINGWAY STREET	QUINCY	02169	(301)370-4714
3243000	QUINCY	QUINCY HEALTH AND REHABILITATION CENTER LLC	11 MCGRATH HIGHWAY	QUINCY	02169	(617)479-2820
3243000	QUINCY	MANET COMMUNITY HEALTH CENTER, INC.	110 WEST SQUANTUM STREET,FLRS 1,2,3	QUINCY	02171	(617)376-3000
3243000	QUINCY	ALLIANCE DENTAL CENTER, LLC	111 WASHINGTON STREET, 3RD FL	QUINCY	02169	(617)987-5300
3243000	QUINCY	BAY STATE MULTI SVC CTR	1120 HANCOCK STREET	QUINCY	02169	(617)471-8400
3243000	QUINCY	STEWART SAT EMERG FACILITY-QUINCY	114 WHITWELL STREET	QUINCY	02169	(617)296-4000
3243000	QUINCY	MANET COMMUNITY HEALTH CENTER, INC.	1193 SEA STREET	QUINCY	02169	(617)471-8683
3243000	QUINCY	DISCOVERY DAY TREATMENT	12 HANCOCK COURT	QUINCY	02169	(617)847-1950
3243000	QUINCY	DOOR IS OPEN COUNSLG CTR THE LLC	1245 HANCOCK STREET SUITE 25	QUINCY	02169	(781)925-3500
3243000	QUINCY	HARVARD VAN MED ASSO-QUINCY PRACTIC	1250 HANCOCK STREET (SOUTH TOWER)	QUINCY	02169	(617)730-4740
3243000	QUINCY	PATRIOT ELDER CARE	1261 FURNACE BROOK PARKWAY	QUINCY	02169	(781)762-1419
3243000	QUINCY	BEHAVIORAL NUTRITION INC	1266 FURNACE BROOK PARKWAY STE 404	QUINCY	02169	(617)595-7044
3243000	QUINCY	LUMEN CHRISTI HEALTH CARE INC	1359 HANCOCK STREET SUITE 6	QUINCY	02169	(617)844-2004
3243000	QUINCY	ADCARE HOSPITAL OUTPATIENT QUINCY	1419 HANCOCK STREET	QUINCY	02169	(617)328-0639
3243000	QUINCY	FAMILY CTR FOR COUNSELING & EDUC TH	1419 HANCOCK STREET, STES 200 & 202	QUINCY	02169	(617)822-4027

PWSID	CITY	Name of Facility	Street	CITY	ZIP	Telephone
3243000	QUINCY	INTELYCARE	1515 HANCOCK STREET, SUITE 203	QUINCY	02169	(617)971-8344
3243000	QUINCY	HANCOCK PARK REHABILITATION AND NURSING	164 PARKINGWAY	QUINCY	02169	(617)773-4222
3243000	QUINCY	HANCOCK PARK ADULT DAY HEALTH CENTER	164 PARKINGWAY	QUINCY	02169	(617)773-4222
3243000	QUINCY	ALLIANCE HEALTH AT MARINA BAY	2 SEAPORT DRIVE	QUINCY	02171	(617)769-5100
3160000	QUINCY	Elm Tree Clinic LLC	21 school street, #1	QUINCY	02169	(978)341-4144
3243000	QUINCY	JOHN ADAMS HEALTHCARE CENTER	211 FRANKLIN STREET	QUINCY	02169	(617)479-0837
3243000	QUINCY	SOUTH SUBURBAN DIALYSIS CTR	241 PARKINGWAY	QUINCY	02169	(617)847-1700
3243000	QUINCY	SOUTH COVE MANOR NURSING & REHABILITATION	288 WASHINGTON STREET	QUINCY	02169	(617)423-0590
3243000	QUINCY	FATHER BILL'S PLACE	38 BROAD STREET	QUINCY	02171	(857)654-1000
4044000	QUINCY	COUNSELING FOR ALL	40 WILLARD STREET, SUITE 304	QUINCY	02169	(617)516-0280
3035000	QUINCY	SOUTH COVE COMMUNITY HEALTH CENTER	435 HANCOCK STREET	QUINCY	02170	(617)111-1111
3243000	QUINCY	ASPIRE HEALTH ALLIANCE	460 QUINCY AVENUE	QUINCY	02169	(617)847-1950
4050000	QUINCY	CONVENIENTMD URGENT CARE	479 WASHINGTON STREET	QUINCY	02169	(857)529-5220
3243000	QUINCY	MASS EYE & EAR INF QUINCY ANNEX	500 CONGRESS STREET SUITE 1C	QUINCY	02169	(617)573-3006
3243000	QUINCY	U.S. RENAL CARE QUINCY DIALYSIS	500 VICTORY ROAD	QUINCY	02171	(617)472-7800
3243000	QUINCY	PRESIDENTIAL HOME HEALTH CARE LLC	59 CODDINGTON STREET, SUITE 204	QUINCY	02169	(617)866-3881
2002000	QUINCY	MINUTECLINIC	626 SOUTHERN ARTERY	QUINCY	02169	(866)389-2727
3243000	QUINCY	ALLIED HOME HEALTH CARE, INC	67 CODDINGTON STREET SUITE 203	QUINCY	02169	(617)934-4473
3243000	QUINCY	ELITE MEDICAL AT HOME LLC	692 HANCOCK STREET	QUINCY	02170	(617)407-2323
3243000	QUINCY	SPAULDING OUTPATIENT CTR - QUINCY	79 CODDINGTON AVENUE, 2ND FLOOR	QUINCY	02169	(617)573-7000
3243000	QUINCY	HOLISTIC HOME HEALTH AGENCY, INC	859 WILLARD STREET	QUINCY	02169	(617)230-2922
3243000	QUINCY	URBAN HOME HEALTH SERVICES, INC	859 WILLARD STREET	QUINCY	02169	(800)985-5354
3243000	QUINCY	MSM GROUP INC	859 WILLARD STREET, STE 400	QUINCY	02169	(617)820-9803
3243000	QUINCY	DIVINE WATCH HEALTHCARE LLC	859 WILLARD STREET, SUITE 400	QUINCY	02169	(617)204-8035
3243000	QUINCY	ANGEL CREW HOME HEALTH AGENCY INC	859 WILLARD STREET, SUITE 400	QUINCY	02169	(800)985-5354
3243000	QUINCY	MELTED HEART HOME CARE SERVICES LLC	859 WILLARD STREET, SUITE 400	QUINCY	02169	(800)985-5354
3035000	QUINCY	SOUTH COVE COMMUNITY HEALTH CENTER	88 HOLMES STREET, 1ST, 2ND & 3RD FL	QUINCY	02171	(617)318-3200
3243000	QUINCY	MANET COM HLTH CTR @ SNUG HARBOR	9 BICKNELL STREET	QUINCY	02169	(617)471-4715
4171000	QUINCY	aspire health alliance outpatient services	ONE ADAMS PL 859 WILLARD ST STE 430	QUINCY	02169	(617)847-1950
4244000	RANDOLPH	COVENANT KEEPERS HLTHCRE SRVCS & EDUCATIONAL	1 CREDIT UNION WAY	RANDOLPH	02368	(781)885-0819
4244000	RANDOLPH	CADRE IDEAL LLC	1137 NORTH MAIN STREET	RANDOLPH	02368	(617)249-2069
4244000	RANDOLPH	RANDOLPH BEHAVIORAL HEALTH SERVICES	1-4 FRANK LEARY WAY, UNIT 4	RANDOLPH	02368	(781)840-7772
4244000	RANDOLPH	CARIDAD INDEPENDENT LIVING	247 NORTH MAIN STREET	RANDOLPH	02368	(781)885-7882
4244000	RANDOLPH	BETTER HOME HEALTH CARE LLC	324 NORTH MAIN STREET, SUITE 5	RANDOLPH	02368	(781)820-4185
4244000	RANDOLPH	SETH MANN 2ND HME FOR AGED/INFI WOM	349 NORTH MAIN STREET	RANDOLPH	02368	(781)963-9116
4244000	RANDOLPH	CARIMAT HEALTHCARE SERVICES, LLC	365 HIGHLAND AVENUE	RANDOLPH	02368	(781)000-0000
4244000	RANDOLPH	NEW LIFE COUNSELING & WELLNESS CTR	400 NORTH MAIN STREET	RANDOLPH	02368	(781)986-4800
4244000	RANDOLPH	LAMOUR COMMUNITY HEALTH INTITUTE	42 DIAUTO DRIVE	RANDOLPH	02368	(781)885-7252
4244000	RANDOLPH	LAMOUR BY DESIGN INC	44 DIAUTO DRIVE	RANDOLPH	02368	(781)306-6828
4244000	RANDOLPH	CARE ONE AT RANDOLPH	49 THOMAS PATTEN DRIVE	RANDOLPH	02368	(781)961-1160
4244000	RANDOLPH	ALPHAONE HEALTHCARE SERVICES	500 NORTH MAIN ST., SUITE 2, 2ND FL	RANDOLPH	02368	(781)805-8528
4244000	RANDOLPH	CLARITY OF MIND ADULT DAY PROGRAM	500 NORTH MAIN STREET, UNIT A	RANDOLPH	02368	(781)526-7440
4244000	RANDOLPH	SOLEY LEVE ADULT DAY HEALTH LLC	61 pleasant street	RANDOLPH	02368	(617)905-0341
4244000	RANDOLPH	WONDERSTAR HEALTHCARE STAFFING AGENCY	89 NORTH MAIN STREET SUITE B	RANDOLPH	02368	(781)986-5999
4244000	RANDOLPH	ACCESS HOMECARE SERVICES	950 NORTH MAIN STREET SUITE 201	RANDOLPH	02368	(781)325-5501
4245000	RAYNHAM	SIGNATURE HLTHCRE BROCKTON HOSP REH	1215 BROADWAY MED OFFICE BLDG 1 & 2	RAYNHAM	02767	(508)941-7000
4245000	RAYNHAM	COUNTRYSIDE ADULT DAY HEALTH PROGRAM	244 NORTH MAIN STREET	RAYNHAM	02767	(508)822-6603
2002000	RAYNHAM	MINUTECLINIC	266 ROUTE 44	RAYNHAM	02767	(866)389-2727
4245000	RAYNHAM	LIFE CARE CENTER OF RAYNHAM	546 SOUTH STREET	RAYNHAM	02767	(508)821-5700
4245000	RAYNHAM	MORTON HOSP SLEEP LAB @ RAYNHAM WOO	675 PARAMOUNT DRIVE SUITE G-1	RAYNHAM	02767	(508)828-7000
3176000	RAYNHAM	DCS MENTAL HEALTH INC	90 NEW STATE HIGHWAY ROUTE 44	RAYNHAM	02767	(508)880-6868
4245000	RAYNHAM	BOSTON UNIVERSITY EYE ASSOCIATES, INC	90 NEW STATE HIGHWAY RTE 44	RAYNHAM	02767	(508)822-8839
3246000	READING	WINGATE AT READING	1364 MAIN STREET	READING	01867	(781)942-1210
3246000	READING	WINCHESTER IMAGING READING	20 POND MEADOW DR FIRST FL STE 106	READING	01867	(781)729-9000
3246000	READING	NEW ENGLAND CLINICS OF REPROD MED	20 POND MEADOW DRIVE	READING	01867	(781)942-7000
3246000	READING	WINCHESTER HOSPITAL ORTHOPAEDICS PL	20 POND MEADOW DRIVE SUITE 108	READING	01867	(781)756-2125
3246000	READING	MELROSEWAKEFIELD HLTHCRE OUTPT CTR	30 NEWCROSSING ROAD	READING	01867	(781)979-3000

PWSID	CITY	Name of Facility	Street	CITY	ZIP	Telephone
3246000	READING	PONCE DE LEON MED SPA	328 MAIN STREET, 1ST FLOOR	READING	01867	(781)944-0036
3248000	REVERE	MGH REVERE SCHOOL BASED HEALTH CENT	101 SCHOOL STREET	REVERE	02151	(781)485-6060
3248000	REVERE	A WOMAN'S CONCERN INC	103 BROADWAY	REVERE	02151	(781)825-0838
3248000	REVERE	WEST REVERE HEALTH CENTER	133 SALEM STREET	REVERE	02151	(781)322-4861
3248000	REVERE	BOSTON HOME CARE, LLC	191 Revere Street, Suite A	REVERE	02151	(781)284-2273
3248000	REVERE	LIGHTHOUSE NURSING CARE CENTER	204 PROCTOR AVENUE	REVERE	02151	(781)286-3100
3248000	REVERE	BEST CHOICE ADULT DAY HLTH CARE INC	220 LYNNWAY	REVERE	02151	(781)289-9000
3248000	REVERE	REVERE COUNSELING CENTER	265 BEACH STREET	REVERE	02151	(781)889-4860
3248000	REVERE	MGH REVERE HEALTHCARE CENTER	300 OCEAN AVE. 3RD FLOOR	REVERE	02151	(781)726-2000
3248000	REVERE	MGH BROADWAY PRIMARY CARE-REVERE	385 BROADWAY	REVERE	02151	(781)726-2000
3248000	REVERE	CHA REVERE CARE CENTER	454 BROADWAY 1ST & 3RD FLOORS	REVERE	02151	(781)498-1000
3248000	REVERE	REVERE ADULT DAY HEALTH CARE	765 REVERE BEACH PARKWAY	REVERE	02151	(781)629-1699
2002000	ROCKLAND	MINUTECLINIC	80 MARKET STREET	ROCKLAND	02370	(866)389-2727
3252000	ROCKPORT	DEN-MAR HEALTH AND REHABILITATION CENTER	44 SOUTH STREET	ROCKPORT	01966	(978)546-6311
3254000	ROWLEY	NORTH SHORE PHYSICIANS GROUP IMAGING	414 HAVERHILL STREET 1ST FL	ROWLEY	01969	(978)825-7100
3254000	ROWLEY	SEA VIEW CONVALESCENT AND NURSING HOME	50 MANSION DRIVE	ROWLEY	01969	(978)948-2552
3258000	SALEM	JRI METROWEST BEHAVIORAL HEALTH CTR	110 boston street	SALEM	01970	(978)457-8140
3258000	SALEM	GUARDIAN HEALTH NETWORK	142 CANAL STREET 2FL	SALEM	01970	(781)654-5544
3258000	SALEM	BROOKHOUSE HOME FOR AGED WOMEN IN S	180 DERBY STREET	SALEM	01970	(978)744-0219
3258000	SALEM	FRANKUR HOMECARE SERVICES	201 WASHINGTON STREET, SUITE 209	SALEM	01970	(978)594-5571
3258000	SALEM	SALEM NORTHEAST DIALYSIS	207 HIGHLAND AVENUE, SUITE 2	SALEM	01970	(978)744-3660
3258000	SALEM	COLLINS MIDDLE SCHOOL	29 HIGHLAND AVENUE, RM 327	SALEM	01970	(978)740-1193
2002000	SALEM	MINUTECLINIC	300 CANAL STREET	SALEM	01970	(866)389-2727
3258000	SALEM	SALEM CLINIC	35 CONGRESS ST SHETLAND PK BLD2 215	SALEM	01970	(978)745-2440
3258000	SALEM	EAST POINT ADULT DAY CARE	35 CONGRESS STREET SUITE 2100	SALEM	01970	(978)910-0247
4016000	SALEM	SOUTH BAY COMMUNITY SERVICES	35 CONGRESS STREET SUITE 225	SALEM	01970	(978)542-1951
3258000	SALEM	SPAULDING OUTPATIENT CTR - SALEM	35 CONGRESS STREET, 2ND FL. STE 211	SALEM	01970	(978)000-0000
3258000	SALEM	CAPE ANN ADULT TREATMENT CENTER	35 CONGRESS ST, BLDG 2,STE 251A	SALEM	01970	(978)745-2440
3258000	SALEM	STAY WELL ADULT HEALTH DAY CENTER INC	45 CONGRESS STREET	SALEM	01970	(978)825-0202
3258000	SALEM	SALEM FAMILY HEALTH CENTER	47 CONGRESS STREET	SALEM	01970	(978)744-8388
3258000	SALEM	NSMC PROFESSIONAL SERVICES	55 HIGHLAND AVE, SUITE 201 & 202	SALEM	01970	(978)741-1200
3258000	SALEM	SALEM REHAB CENTER	7 LORING HILLS AVENUE	SALEM	01970	(978)741-5700
3258000	SALEM	TEEN HLTH CTR (THE)@SALEM HIGH SCHL	77 WILLSON ST., 1ST FLOOR, G219	SALEM	01970	(978)740-1220
3258000	SALEM	HORACE MANN LABORATORY SCHOOL	79 WILLSON STREET	SALEM	01970	(978)536-4719
3258000	SALEM	NORTH SHORE MED CTR/SALEM HOSPITAL	81 HIGHLAND AVENUE	SALEM	01970	(978)741-1215
3259000	SALISBURY	HARBORSIDE ADULT DAY HEALTH CENTER	141 BRIDGE STREET	SALISBURY	01952	(978)465-1980
1260001	SANDSFIELD	BERKSHIRE HEALTH CARE CENTER	7 SANDSFIELD ROAD, BOX 216	SANDSFIELD	01255	(413)258-4731
4261000	SANDWICH	CAPE WINDS REST HOME OF SANDWICH	125 OLD MAIN ROAD	SANDWICH	02563	(508)888-0880
4261000	SANDWICH	FALMOUTH HOSP DIAG IMGING @ STONEMA	2 JAN SEBASTIAN WAY 1ST FL STE 101	SANDWICH	02563	(508)548-5500
4261000	SANDWICH	AMBULATORY SURGERY AND LASER CENTER OF CAPE	280 HERITAGE PARK	SANDWICH	02563	(508)833-6050
4261000	SANDWICH	SPAULDING ELN M WARD OUTPT CT CHD-S	280-D ROUTE 130 SUITE 7	SANDWICH	02644	(508)833-4000
4261000	SANDWICH	CAPE COD EYE SURGERY AND LASER CENTER	282 ROUTE 130	SANDWICH	02563	(508)833-8222
4261000	SANDWICH	VNA TRADEWINDS ADULT DAY HEALTH	290 ROUTE 130, BOX 6	SANDWICH	02563	(508)833-0223
4261000	SANDWICH	BLUE HILLS THERAPEUTICS INC	290 RTE 130, BLDG 1, UNIT 11-13	SANDWICH	02644	(888)989-9973
4261000	SANDWICH	SPAULDING REHABILITATION HOSPITAL - CAPE COD	311 SERVICE ROAD	SANDWICH	02537	(508)833-4000
4261000	SANDWICH	CAPE HERITAGE REHABILITATION & HEALTH CARE	37 ROUTE 6A	SANDWICH	02563	(508)888-8222
4261000	SANDWICH	MCCARTHY CARE CENTER	73 SERVICE ROAD	SANDWICH	02537	(508)957-0200
4095000	SANDWICH	KINDRED AT HOME	88 ROUTE 6A 101	SANDWICH	02563	(508)888-2932
3262000	SAUGUS	NORTH SHORE MED CTR PT SVC CTR BLOO	1069 BROADWAY 1ST FL	SAUGUS	01906	(978)354-4000
3262000	SAUGUS	NORTH SUBURBAN DIALYSIS CENTER	124 BROADWAY	SAUGUS	01906	(781)233-2877
3100000	SAUGUS	SPECTRUM HEALTH SYSTEMS INC	184 BROADWAY	SAUGUS	01906	(781)233-1782
3262000	SAUGUS	SAUGUS REHAB AND NURSING	266 LINCOLN AVENUE	SAUGUS	01906	(781)233-6830
3262000	SAUGUS	ZENA NURSE STAFFING AGENCY	30 HAMILTON STREET, APT 33	SAUGUS	01906	(617)230-1201
3262000	SAUGUS	CROWN HOME HEALTHCARE MA, INC	320 CENTRAL STREET UNIT A2	SAUGUS	01906	(781)215-3815
3262000	SAUGUS	KAVIDA HEALTHCARE, INC	335 CENTRAL STREET	SAUGUS	01906	(781)417-5000
3262000	SAUGUS	STC FOR ALL LLC	6 WAMESIT AVENUE	SAUGUS	01906	(781)350-0711
3262000	SAUGUS	CHESTNUT WOODS REHABILITATION AND	73 CHESTNUT STREET	SAUGUS	01906	(781)233-8123

PWSID	CITY	Name of Facility	Street	CITY	ZIP	Telephone
3262000	SAUGUS	DEPENDABLE HEALTHCARE SERVICES INC	999 BROADWAY, SUITE 103	SAUGUS	01906	(781)558-9555
3262000	SAUGUS	DEPENDABLE HEALTHCARE SERVICES INC	999 BROADWAY, SUITE 103	SAUGUS	01906	(781)286-0303
4264000	SCITUATE	LIFE CARE CENTER OF THE SOUTH SHORE	309 DRIFTWAY BOX 830	SCITUATE	02066	(781)545-1370
4264000	SCITUATE	CARDIGAN NURSING & REHABILITATION CENTER	59 COUNTRY WAY	SCITUATE	02066	(781)545-9477
4264000	SCITUATE	LEEWARD COUNSELING LLC	76A FRONT STREET, SUITE 21	SCITUATE	02066	(617)418-0147
2002000	SEEKONK	MINUTECLINIC	1475 NEWMAN AVENUE	SEEKONK	02771	(866)389-2727
4266000	SHARON	WINGATE AT SHARON	259 NORWOOD STREET	SHARON	02067	(781)784-6781
1268000	SHELBURNE	LABELLE'S REST HOME	3 HIGH STREET	SHELBURNE	01370	(413)625-6560
2270000	SHIRLEY	NASHOBA NURSING SERVICE	3 PATTERSON ROAD SUITE 3	SHIRLEY	01464	(978)425-6675
2270000	SHIRLEY	HOSPICE OF NASHOBA NURSING SERVICE	3 PATTERSON ROAD, SUITE 3	SHIRLEY	01464	(978)425-6675
2271000	SHREWSBURY	SURGERY CENTER (THE)	151 MAIN STREET	SHREWSBURY	01545	(844)258-4242
2271000	SHREWSBURY	UMASS MEM SAT MOLECULAR DIAGNOS LAB	222 MAPLE STREET	SHREWSBURY	01545	(508)793-6611
2271000	SHREWSBURY	UNIVERSITY DIALYSIS CENTER	239-243 BOSTON TURNPIKE RD	SHREWSBURY	01545	(508)753-0886
2271000	SHREWSBURY	SHREWSBURY RADIOLOGY	26 JULIO DRIVE STE 104	SHREWSBURY	01545	(508)793-6611
2271000	SHREWSBURY	ALL NURSES INC	36 EASTERN POINT DRIVE	SHREWSBURY	01545	(508)735-7197
2271000	SHREWSBURY	SHREWSBURY NURSING & REHABILITATION CENTER	40 JULIO DRIVE	SHREWSBURY	01545	(508)845-6786
2271000	SHREWSBURY	NURSE ON CALL	512 MAIN STREET STE 211	SHREWSBURY	01545	(508)845-1232
2271000	SHREWSBURY	CARE WITH CARE HOME HEALTH CARE LLC	560 BOSTON TURNPIKE SUITE 02	SHREWSBURY	01545	(508)842-3960
4273000	SOMERSET	SOMERSET RIDGE CENTER	455 BRAYTON AVENUE	SOMERSET	02726	(508)679-0697
4273000	SOMERSET	CLIFTON REHABILITATION NURSING CENTER	500 WILBUR AVENUE	SOMERSET	02725	(508)675-7589
3274000	SOMERVILLE	GUIDANCE, THE CTR FAM CLINIC OF SOMER	111 SOUTH STREET	SOMERVILLE	02143	(617)354-2275
3274000	SOMERVILLE	DERIVIERE MEDICAL CORPORATION	156 HIGHLAND AVENUE	SOMERVILLE	02143	(617)596-1947
3274000	SOMERVILLE	JEANNE JUGAN RESIDENCE	186 HIGHLAND AVENUE	SOMERVILLE	02143	(617)776-4420
3274000	SOMERVILLE	CHA SOMERVILLE HOSPITAL	230 HIGHLAND AVENUE	SOMERVILLE	02143	(617)591-4500
3274000	SOMERVILLE	CHA HIGHLAND BLDG SOMERVILLE HOSP	236 HIGHLAND AVENUE 1ST & 2ND FLS	SOMERVILLE	02143	(617)665-1000
3274000	SOMERVILLE	AMAZING HANDS HOME CARE LLC	240 Elm Street 2nd & 3rd Floors	SOMERVILLE	02144	(860)502-8588
3274000	SOMERVILLE	VNA OF EASTERN MASSACHUSETTS	259 LOWELL STREET	SOMERVILLE	02144	(617)776-9800
3274000	SOMERVILLE	CHA CENTRAL STREET CARE CENTER	26 CENTRAL ST 1ST,3RD & 4TH FLS	SOMERVILLE	02143	(617)498-1000
3274000	SOMERVILLE	CHA BROADWAY CARE CENTER	300 BROADWAY	SOMERVILLE	02143	(617)498-1000
3274000	SOMERVILLE	UNION SQUARE FAMILY HEALTH	337 SOMERVILLE AVE 1ST FL	SOMERVILLE	02143	(617)498-1000
3274000	SOMERVILLE	CAREWELL URGENT CARE CTR-SOMERVILLE	349 BROADWAY	SOMERVILLE	02145	(617)302-4194
3274000	SOMERVILLE	HARVARD VAN MED ASSO-SOMERVILLE PRA	40 HOLLAND STREET	SOMERVILLE	02144	(617)629-6000
3274000	SOMERVILLE	COLUMN HEALTH SOMERVILLE	401 HIGHLAND AVENUE	SOMERVILLE	02144	(339)368-7696
3274000	SOMERVILLE	NIZHONI HEALTH SYSTEMS	5 MIDDLESEX AVE 4TH FL, ASSEMBLY SQ	SOMERVILLE	02145	(617)623-3211
3274000	SOMERVILLE	CHA ASSEMBLY SQUARE CARE CENTER	5 MIDDLESEX AVENUE 1ST FL	SOMERVILLE	02145	(617)665-1001
3274000	SOMERVILLE	DCI BALL SQUARE - ESRD	643 BROADWAY	SOMERVILLE	02145	(617)616-3600
3274000	SOMERVILLE	CHA TEEN CONNECTION AT SHS	81 HIGHLAND AVE 1ST FL	SOMERVILLE	02143	(617)498-1000
1275000	SOUTH HADLEY	O'CONNELL PROFESSIONAL NURSE SERVICES INC	19 COLLEGE STREET, SUITE 7	SOUTH HADLEY	01075	(103)536-1110
1275000	SOUTH HADLEY	BAYSTATE REHAB @ THE RAYMOND CENTER	470 GRANBY ROAD 2ND FLOOR	SOUTH HADLEY	01075	(413)794-0000
1275000	SOUTH HADLEY	WINGATE AT SOUTH HADLEY	573 GRANBY ROAD	SOUTH HADLEY	01075	(413)532-2200
1276000	SOUTHAMPTON	COOLEY DICKINSON OUTPT CTR SOUTHAMP	10 COLLEGE HIGHWAY	SOUTHAMPTON	01073	(413)582-2000
1276000	SOUTHAMPTON	COOLEY DICKINSON URGENT CARE AT	12 COLLEGE HIGHWAY	SOUTHAMPTON	01073	(413)527-0357
2277000	SOUTHBOROUGH	MARLBOROUGH HOSPITAL SPECIALTY CARE	28 NEWTON STREET 1ST & 2ND FL	SOUTHBOROUGH	01772	(508)486-5801
2278000	SOUTHBRIDGE	HARRINGTON MEMORIAL HOSPITAL-1	100 SOUTH STREET	SOUTHBRIDGE	01550	(508)765-9771
2278000	SOUTHBRIDGE	RMG ADULT DAY HEALTH CENTERS, LLC	11 - 15 Sandersdale Road	SOUTHBRIDGE	01550	(774)420-2311
2278000	SOUTHBRIDGE	RMG HOME CARE INC	11-15 SANDERSDALE ROAD	SOUTHBRIDGE	01550	(508)202-9090
2278000	SOUTHBRIDGE	HARRINGTON HEALTHCARE MENTAL HEALTH	139 SOUTH STREET, 1ST FLOOR	SOUTHBRIDGE	01550	(413)000-0000
2278000	SOUTHBRIDGE	HMH HARRINGTON BEHAVIORAL HEALTH CE	176 MAIN STREET	SOUTHBRIDGE	01550	(508)765-3002
3100000	SOUTHBRIDGE	SPECTRUM HEALTH SYSTEMS INC	176 MAIN STREET	SOUTHBRIDGE	01550	(413)765-5940
2278000	SOUTHBRIDGE	FAMILY HEALTH CENTER -SOUTHBRIDGE	29 ORCHARD STREET, 1ST FLOOR	SOUTHBRIDGE	01550	(508)860-7999
2278000	SOUTHBRIDGE	HARRINGTON HOSP BEHAV HLTH SERVICES	29 PINE STREET	SOUTHBRIDGE	01550	(508)765-9167
2278000	SOUTHBRIDGE	HARRINGTON MEM HOSP OHS COMPRECARE	32 OAKES AVENUE 1ST FLR	SOUTHBRIDGE	01550	(508)765-9771
2278000	SOUTHBRIDGE	FAMILY HEALTH CTR WORC- SOUTHBRIDGE	32 ORCHARD STREET	SOUTHBRIDGE	01550	(508)765-9691
2278000	SOUTHBRIDGE	SOUTHBRIDGE COUNSELING CENTER	328 MAIN STREET	SOUTHBRIDGE	01550	(413)765-9101
2278000	SOUTHBRIDGE	LIFESTREAM HEALTHCARE ALLIANCE, LLC	50 ELM ST UNIT B	SOUTHBRIDGE	01550	(508)873-1763
2278000	SOUTHBRIDGE	SUPERIOR MEDICAL STAFFING	50 ELM STREET, SUITE F	SOUTHBRIDGE	01550	(508)344-9916
2278000	SOUTHBRIDGE	CANCER CARE CENTER @ HARRINGTON	55 SAYLE STREET, 2ND FLOOR	SOUTHBRIDGE	01550	(413)765-9771

PWSID	CITY	Name of Facility	Street	CITY	ZIP	Telephone
2278000	SOUTHBRIDGE	RADIATION THERAPY SRV @ C M CAN CTR	55 SAYLES STREET FIRST FLOOR	SOUTHBRIDGE	01550	(508)765-6830
2278000	SOUTHBRIDGE	SOUTHBRIDGE REHABILITATION & HEALTH CARE	84 CHAPIN STREET	SOUTHBRIDGE	01550	(508)765-9133
1279000	SOUTHWICK	FIRST CHOICE STAFFING SERVICES, LLC	32 GEORGE LOOMIS ROAD	SOUTHWICK	01077	(413)437-7813
2280000	SPENCER	HARRINGTON HEALTHCARE AT SPENCER	118 WEST MAIN STREET	SPENCER	01562	(508)765-9771
2280000	SPENCER	LINCOLN HILL MANOR	53 LINCOLN STREET	SPENCER	01562	(508)885-3338
1236000	SPRINGFIELD	ALLEGIANCE NURSING LLC	1 Federal Street	SPRINGFIELD	01105	(413)372-1748
1281000	SPRINGFIELD	IMAGING & TRANSPLANT SERVICES	100 WASON AVENUE GROUND FL	SPRINGFIELD	01107	(413)784-0000
1281000	SPRINGFIELD	GREATER SPRINGFIELD SURGERY CENTER	100 WASON AVENUE SUITE 110	SPRINGFIELD	01107	(413)304-2171
1281000	SPRINGFIELD	MULTICULTURAL COMMUNITY SERVICES OF PIONEER	1000 WILBRAHAM ROAD	SPRINGFIELD	01109	(413)782-2500
1281000	SPRINGFIELD	CARING HEALTH CENTER INC	1040 MAIN STREET	SPRINGFIELD	01103	(413)739-1100
1281000	SPRINGFIELD	CARING HEALTH CENTER INC	1049 MAIN STREET	SPRINGFIELD	01103	(413)739-1100
1281000	SPRINGFIELD	BAYSTATE MASON SQRE NGHBORHOOD HCC	11 WILBRAHAM RD 1ST FL	SPRINGFIELD	01109	(413)784-0000
1281000	SPRINGFIELD	SPRINGFIELD DEPT OF HHS ADLSCNT HC	11 WILBRAHAM ROAD	SPRINGFIELD	01109	(413)787-6740
1281000	SPRINGFIELD	CHILD GUIDANCE CLINIC	110 MAPLE Street	SPRINGFIELD	01105	(413)732-7419
1281000	SPRINGFIELD	ALLIED HEALTH SYSTEMS LLC	1145 MAIN ST. STE. 221	SPRINGFIELD	01103	(413)733-0044
1281000	SPRINGFIELD	CARSON CTR FOR DVLPMT SPRINGFIELD	120 MAPLE STREET	SPRINGFIELD	01103	(413)568-1421
1061000	SPRINGFIELD	RIVER VALLEY COUNSELING CENTER INC	120 MAPLE STREET, SUITE 301 & 402	SPRINGFIELD	01104	(413)737-2437
1281000	SPRINGFIELD	CARE GIVERS OF MASSACHUSETTS, LLC	125 LIBERTY STREET SUITE 100	SPRINGFIELD	01103	(413)363-2942
1281000	SPRINGFIELD	SPRINGFIELD DIALYSIS CENTER	125 LIBERTY STREET SUITE 101	SPRINGFIELD	01104	(413)736-9600
1281000	SPRINGFIELD	CLEARWAY CLINIC	1259 E. COLUMBUS AVENUE, SUITE 102	SPRINGFIELD	01105	(413)438-0144
1281000	SPRINGFIELD	SPECTRA CENTER	130 MAPLE STREET SUITE 325	SPRINGFIELD	01103	(413)737-9544
1281000	SPRINGFIELD	CTR FOR PSYCH/FAM SERVICE, INC.	130 MAPLE STREET, SUITE 205	SPRINGFIELD	01103	(413)739-0882
1281000	SPRINGFIELD	NO TOOTH LEFT BEHIND DENTAL CLINIC	1300 STATE STREET	SPRINGFIELD	01109	(413)787-7079
1281000	SPRINGFIELD	MEDEXPRESS UR CR-SPRINGFIELD BOST R	1312 BOSTON ROAD	SPRINGFIELD	01119	(724)597-6168
3100000	SPRINGFIELD	EXPERT STAFFING LLC	1350 Main Street	SPRINGFIELD	01103	(413)799-5627
3165000	SPRINGFIELD	ACADEMIC & BEHAVIORAL CLINIC	1365 MAPLE STREET 4TH FLOOR	SPRINGFIELD	01103	(413)747-0829
1281000	SPRINGFIELD	BAYSTATE AMBULATORY CC @ 140 HIGH ST	140 HIGH STREET 2ND FLOOR & C LEVEL	SPRINGFIELD	01108	(413)784-0000
4016000	SPRINGFIELD	SOUTH BAY COMMUNITY SERVICES	140 HIGH STREET SUITE 230	SPRINGFIELD	01199	(413)495-1500
1281000	SPRINGFIELD	HEALTHPOINT HOMECARE SERVICES LLC	140 HIGH STREET, SUITE 100	SPRINGFIELD	01105	(413)849-3622
1281000	SPRINGFIELD	VIBRA HOSPITAL OF WESTERN MASSACHUSETTS	1400 STATE STREET	SPRINGFIELD	01109	(413)787-6700
1281000	SPRINGFIELD	EAST SPRINGFIELD DIALYSIS CTR	1515 STATE STREET	SPRINGFIELD	01109	(413)781-8855
1281000	SPRINGFIELD	MENTAL HEALTH ASSOCIATION INC	153 magazine street	SPRINGFIELD	01109	(413)734-5376
1281000	SPRINGFIELD	INSTITUTE FOR HEALTH & RECOVERY	155 MAPLE STREET SUITE 304	SPRINGFIELD	01105	(617)661-3991
1281000	SPRINGFIELD	CT FAMILY CARE SERVICES LLC	155 MAPLE STREET UNIT 207 & 208	SPRINGFIELD	01105	(413)285-8722
1281000	SPRINGFIELD	EXCELSURE HOMES HEALTH CARE SOLUTIONS	155 MAPLE STREET, SUITE 409	SPRINGFIELD	01105	(413)285-8282
1281000	SPRINGFIELD	SENIORITY SOCIAL & ADULT DAY CARE INC	16 ARNOLD AVENUE	SPRINGFIELD	01119	(413)782-8008
1281000	SPRINGFIELD	COMMUNITY SERVICES INSTITUTE	1695 MAIN STREET, SUITE 300 & 400	SPRINGFIELD	01103	(413)789-4212
1281000	SPRINGFIELD	MERCY MEDICAL CENTER - URGENT CARE	175 CAREW STREET, SUITE 140	SPRINGFIELD	01104	(413)748-9176
1281000	SPRINGFIELD	GOLDEN HEART HOME HEALTHCARE, LLC	181 STATE STREET, SUITE 2	SPRINGFIELD	01103	(413)301-8561
1008000	SPRINGFIELD	ALL ABOUT YOU LLC	198 BELMONT AVENUE	SPRINGFIELD	01108	(413)439-0883
1281000	SPRINGFIELD	TAPESTRY HEALTH SPRINGFIELD	1985 MAIN STREET	SPRINGFIELD	01103	(413)737-6639
1281000	SPRINGFIELD	BAYSTATE MC INFUSION SATELLITE	2 MEDICAL CENTER DRIVE, 1ST FLOOR	SPRINGFIELD	01107	(413)794-5639
1281000	SPRINGFIELD	A BETTER LIFE HOMECARE LLC	20 MAPLE STREET,1ST FLOOR LEFT REAR	SPRINGFIELD	01103	(413)223-1831
1281000	SPRINGFIELD	CHAPIN CENTER	200 KENDALL STREET	SPRINGFIELD	01104	(413)737-4756
1281000	SPRINGFIELD	WESTERN MASS KIDNEY CENTER	2000 MAIN STREET	SPRINGFIELD	01102	(413)739-5601
4095000	SPRINGFIELD	KINDRED AT HOME	2069 ROOSEVELT AVENUE	SPRINGFIELD	01104	(413)733-1132
1281000	SPRINGFIELD	WINGATE AT SPRINGFIELD	215 BICENTENNIAL HIGHWAY	SPRINGFIELD	01118	(413)796-7511
1281000	SPRINGFIELD	GANDARA MENTAL HEALTH CENTER, INC.	2155 MAIN STREET	SPRINGFIELD	01104	(413)736-0395
1281000	SPRINGFIELD	PIONEER VALLEY HEALTH RESOURCES LLC	221 INDUSTRY AVENUE, SUITE 2	SPRINGFIELD	01104	(413)218-9581
1281000	SPRINGFIELD	AGAPES MEDICAL STAFFING	26 REDDEN STREET	SPRINGFIELD	01119	(413)523-6175
1281000	SPRINGFIELD	INTERNATIONAL HEALTH SOLUTIONS	260 COTTAGE STREET	SPRINGFIELD	01104	(413)734-5200
1281000	SPRINGFIELD	MERCY MEDICAL CENTER CAMPUS	271 CAREW STREET	SPRINGFIELD	01102	(413)748-9000
1281000	SPRINGFIELD	GREATER SPRINGFIELD MRI LP @ MERCY	271 CAREW STREET	SPRINGFIELD	01101	(413)229-7226
1281000	SPRINGFIELD	CHD/HAWTHORN ELDER CARE - SPRINGFIELD	273 STATE STREET	SPRINGFIELD	01103	(413)787-0606
1281000	SPRINGFIELD	MERCY OUTPT CARDIOLOGY/STAFFORD	300 STAFFORD STREET SUITE 101	SPRINGFIELD	01104	(413)748-9000
1281000	SPRINGFIELD	MVA CENTER FOR REHABILITATION (THE)	300 STAFFORD STREET, SUITE 360	SPRINGFIELD	01104	(413)734-8440
1281000	SPRINGFIELD	BAYSTATE AMBULATORY CC@3300 MAIN ST	3300 MAIN STREET 1, 2, 3, 4 FLOOR	SPRINGFIELD	01107	(413)784-2500

PWSID	CITY	Name of Facility	Street	CITY	ZIP	Telephone
1281000	SPRINGFIELD	D'AMOUR CENTER FOR CANCER CARE	3350 MAIN STREET	SPRINGFIELD	01199	(413)794-5890
1281000	SPRINGFIELD	BAYSTATE MED CTR PAIN MGMT CTR	3400 MAIN STREET 2ND FLOOR	SPRINGFIELD	01107	(413) -
1281000	SPRINGFIELD	CHD OCCUPATIONA THERAPY CLINIC	342 BIRNIE AVENUE	SPRINGFIELD	01107	(413)439-2160
1281000	SPRINGFIELD	BAYSTATE MED CTR-BAYSTATE VASCULAR	3500 MAIN STREET	SPRINGFIELD	01107	(413)794-0000
1281000	SPRINGFIELD	EPIC HEALTH SERVICES	354 BIRNIE AVENUE, 4TH FLOOR	SPRINGFIELD	01107	(413)731-3050
1005000	SPRINGFIELD	SELECT PHYSICAL THERAPY	3550 MAIN ST STE 102	SPRINGFIELD	01199	(413)788-6195
1281000	SPRINGFIELD	PLANNED PARENTHOOD LEAG MA W MA CTR	3550 MAIN STREET	SPRINGFIELD	01107	(413)732-1620
1281000	SPRINGFIELD	PIONEER VALLEY SURGICENTER	3550 MAIN STREET SUITE 103	SPRINGFIELD	01107	(413)788-9700
1005000	SPRINGFIELD	SELECT PHYSICAL THERAPY	3550 MAIN ST-SUITE 203	SPRINGFIELD	01199	(413)788-6195
1281000	SPRINGFIELD	BAYSTATE REHAB CRE ADULT OUTPT SRVS	360 BIRNIE AVENUE	SPRINGFIELD	01199	(413)794-5890
3073000	SPRINGFIELD	CENTER FOR DIAGNOSTIC IMAGING	3640 MAIN STREET, SUITE 101	SPRINGFIELD	01107	(413)781-9000
1087000	SPRINGFIELD	CHD OUTPATIENT BEHAVIORAL HLTH SRVS	367 PINE STREET	SPRINGFIELD	01105	(413)737-1426
1281000	SPRINGFIELD	ELLEN RICE REST HOME, INC.	38 WARNER STREET	SPRINGFIELD	01108	(413)733-7162
1281000	SPRINGFIELD	BAYSTATE BRIGHTWOOD HC/CENTRO DE SA	380 PLAINFIELD ST	SPRINGFIELD	01107	(413)784-0000
3048000	SPRINGFIELD	AFC URGENT CARE	415 COOLEY STREET, UNIT #3	SPRINGFIELD	01128	(413)782-4878
1281000	SPRINGFIELD	BHN LIBERTY STREET CLINIC	417 LIBERTY ST UPPER LEVEL & 2ND FL	SPRINGFIELD	01104	(413)736-3668
1281000	SPRINGFIELD	CARING HEALTH CENTER INC	417 LIBERTY STREET 2FL	SPRINGFIELD	01104	(413)693-1002
1281000	SPRINGFIELD	MEDEXPRESS URGENT CARE - SPRINGFIELD COOLEY ST	430 COOLEY STREET, 1ST FLOOR	SPRINGFIELD	01128	(724)597-6168
1281000	SPRINGFIELD	BAYSTATE HOME HEALTH	50 MAPLE ST PO BOX 9058	SPRINGFIELD	01102	(413)794-6411
1281000	SPRINGFIELD	BAYSTATE ORTHOPEDIC SURGERY CENTER	50 WASON AVENUE 2FL	SPRINGFIELD	01107	(413)794-0000
1281000	SPRINGFIELD	SHRINERS' HOSPITAL FOR CHILDREN (THE)	516 CAREW STREET	SPRINGFIELD	01104	(413)787-2000
1281000	SPRINGFIELD	CARING HEALTH CENTER INC	532-536 SUMNER AVE	SPRINGFIELD	01108	(413)739-1100
1281000	SPRINGFIELD	SURGERY CENTER OF NEW ENGLAND	55 SAINT GEORGE ROAD	SPRINGFIELD	01104	(413)736-7463
1281000	SPRINGFIELD	KEY PROGRAM, INC., THE	576 STATE STREET	SPRINGFIELD	01109	(413)781-6485
1281000	SPRINGFIELD	SERENITY CARE ADULT DAY HEALTH	604 COTTAGE STREET	SPRINGFIELD	01104	(413)301-9655
1281000	SPRINGFIELD	AFRICAN DIASPORA MENTAL HEALTH ASSOCIATION	605 STATE STREET	SPRINGFIELD	01109	(413)262-7414
1281000	SPRINGFIELD	CARING HEALTH CENTER INC	622 STATE STREET	SPRINGFIELD	01109	(413)693-1027
1087000	SPRINGFIELD	CHD OUTPATIENT BEHAVIORAL HLTH SRVS	622 STATE STREET	SPRINGFIELD	01109	(413)732-3422
1281000	SPRINGFIELD	HEALTH SERVICES FOR THE HOMELESS	755 WORTHINGTON STREET	SPRINGFIELD	01105	(413)731-9575
1281000	SPRINGFIELD	BAYSTATE MEDICAL CENTER	759 CHESTNUT STREET	SPRINGFIELD	01199	(413)794-0000
1236000	SPRINGFIELD	CROSSROADS AGENCY	80 CONGRESS STREET SUITE 106	SPRINGFIELD	01104	(413)739-1611
1281000	SPRINGFIELD	BAYSTATE MRI & IMAGING CENTER LLC	80 WASON AVENUE	SPRINGFIELD	01107	(413)730-9200
1281000	SPRINGFIELD	LOOMIS LAKESIDE AT REEDS LANDING	807 WILBRAHAM ROAD 1ST FLOOR	SPRINGFIELD	01109	(413)782-1800
1281000	SPRINGFIELD	BEACON HOSPICE, AN AMYEDISYS COMPANY	815 WORCESTER STREET	SPRINGFIELD	01151	(413)205-1229
1281000	SPRINGFIELD	GANDARA CENTER SUBSTANCE ABUSE CLIN	85 GEORGE STREET	SPRINGFIELD	01104	(413)736-8329
1281000	SPRINGFIELD	ST LUKE'S HOME	85 SPRING STREET	SPRINGFIELD	01105	(413)736-5494
1281000	SPRINGFIELD	CARING HEALTH CENTER INC	860 BOSTON ROAD	SPRINGFIELD	01119	(413)739-1100
1281000	SPRINGFIELD	SUNRISE BEHAVIORAL HEALTH	95 FRANK B MURRAY STREET	SPRINGFIELD	01103	(413)335-9908
1281000	SPRINGFIELD	CANAS	99 GUION STREET	SPRINGFIELD	01104	(413)746-0777
1281000	SPRINGFIELD	MAS MEDICAL STAFFING	ONE FEDERAL STREET, 3RD FL, STE 101	SPRINGFIELD	01105	(413)455-3395
2282000	STERLING	STERLING VILLAGE	18 DANA HILL ROAD	STERLING	01564	(978)422-5111
3284000	STONEHAM	HIGHLY VISIONED, LLC	125 MAIN STREET	STONEHAM	02180	(617)753-8125
3048000	STONEHAM	AFC URGENT CARE	16 MAIN STREET	STONEHAM	02180	(781)279-4000
3284000	STONEHAM	FRESENIUS MEDICAL CARE OF STONEHAM	2 MAIN STREET STE 100	STONEHAM	02180	(781)279-2454
3284000	STONEHAM	LIFE CARE CENTER OF STONEHAM	25 WOODLAND ROAD	STONEHAM	02180	(781)662-2545
3284000	STONEHAM	NORTHEAST AMBULATORY CENTER, INC	3 WOODLAND ROAD SUITE 321	STONEHAM	02180	(781)665-5233
3284000	STONEHAM	FULLER HOUSE OF STONEHAM REST HOME	32 FRANKLIN STREET	STONEHAM	02180	(781)438-0580
3284000	STONEHAM	MELROSEWAKFIELD BREAST HEALTH CTR	41 MONTVALE AVENUE 4TH FL STE 400	STONEHAM	02180	(781)979-3000
3284000	STONEHAM	TUFTS MEDICAL CENTER CANCER CENTER	41 MONTVALE AVENUE, 3RD & 5TH FLS	STONEHAM	02180	(781)000-0000
3284000	STONEHAM	PHARMACEUTICAL STRATEGIES, LLC	477 MAIN STREET	STONEHAM	02180	(866)352-3337
3284000	STONEHAM	MELROSEWFLD RADIATION ONCLGY & MRI	48 MONTVALE AVE	STONEHAM	02180	(781)979-3000
3284000	STONEHAM	ARNOLD HOUSE INC	490 WILLIAM STREET	STONEHAM	02180	(781)438-1116
3284000	STONEHAM	NORTH SHORE CATARACT AND LASER CENTER	91 MONTVALE AVENUE	STONEHAM	02180	(781)438-5995
3284000	STONEHAM	DHA ENDOSCOPY LLC	91 MONTVALE AVENUE SUITE 103	STONEHAM	02180	(781)835-2111
3284000	STONEHAM	BEAR HILL NURSING CENTER AT WAKEFIELD	ENTER 11 NORTH STREET	STONEHAM	02180	(781)438-8515
3284000	STONEHAM	NORTH SUBURBAN CENTER	ONE MONTVALE AVENUE 2ND & 5TH FL	STONEHAM	02180	(781)279-2788
4285000	STOUGHTON	STOUGHTON PUBLIC HEALTH ASSOCIATION	10 PEARL STREET	STOUGHTON	02072	(781)344-7011

PWSID	CITY	Name of Facility	Street	CITY	ZIP	Telephone
2002000	STOUGHTON	MINUTECLINIC	1025 CENTRAL STREET	STOUGHTON	02072	(866)389-2727
4285000	STOUGHTON	BLUE HILLS HEALTH AND REHABILITATION CENTER LLC	1044 PARK STREET	STOUGHTON	02072	(781)344-7300
4285000	STOUGHTON	OMEGA HOMECARE SYSTEMS INC	14 PAGE TERRACE, SUITE 3B	STOUGHTON	02072	(781)408-9066
4285000	STOUGHTON	NEW ENGLAND SINAI HOSPITAL ADULT DAY HEALTH	143 YORK STREET	STOUGHTON	02072	(781)344-7661
4285000	STOUGHTON	NEW ENGLAND SINAI HOSPITAL TRANSITIONAL CARE	150 YORK STREET	STOUGHTON	02072	(781)344-0600
4285000	STOUGHTON	ST ANNE'S HOSP GERI PSYCH UN @ NESH	150 YORK STREET 2FL & BASEMENT LVL	STOUGHTON	02072	(508)674-5600
4285000	STOUGHTON	NEW ENGLAND SINAI HOSPITAL	150 YORK STREET, BOX CS9105	STOUGHTON	02072	(781)344-0600
4285000	STOUGHTON	CREATIONS HEALTH CARE, INC	1629 CENTRAL STREET, #7	STOUGHTON	02072	(617)435-4633
4285000	STOUGHTON	ADVANTAGE HOME HEALTH CARE SERVICES	1778 WASHINGTON STREET STE 7B	STOUGHTON	02072	(781)436-5071
4201000	STOUGHTON	ALL CARE WELLNESS INSTITUTE	294 PLEASANT STREET SUITE 205	STOUGHTON	02072	(781)436-3352
4285000	STOUGHTON	COPELY AT STOUGHTON - BAYSTATE CONSOLIDATED	380 SUMNER STREET	STOUGHTON	02072	(781)341-2300
4285000	STOUGHTON	COASTAL CARE NURSING ASSOCIATES	44 WALTERS WAY	STOUGHTON	02072	(508)663-7513
4285000	STOUGHTON	column health stoughton	489 page street	STOUGHTON	02072	(339)368-7696
4285000	STOUGHTON	OPTIMUM HEALTHCARE SERVICES LLC	6 CABON PLACE, SUITE 8	STOUGHTON	02072	(781)961-3320
4285000	STOUGHTON	RIJERITA HEALTHCARE SERVICES, LLC	675 west street	STOUGHTON	02072	(781)344-2741
4285000	STOUGHTON	GLOBAL CARE LLC	7 CABOT PLACE, SUITE 10	STOUGHTON	02072	(774)240-8146
4285000	STOUGHTON	PURE LIFE RENAL OF STOUGHTON	907 SUMNER ST STE M107	STOUGHTON	02072	(781)341-8550
4285000	STOUGHTON	CURAHEALTH STOUGHTON	909 SUMNER STREET 1ST FLOOR	STOUGHTON	02072	(781)297-8417
4285000	STOUGHTON	WOUND CENTER @ GOOD SAMARITAN MED C	909 SUMNER STREET 1ST FLOOR	STOUGHTON	02072	(781)427-2602
4285000	STOUGHTON	GOSNOLD COUNSELING CTR	909 SUMNER STREET, 2ND FL STE 5 & 6	STOUGHTON	02072	(781)540-6550
4285000	STOUGHTON	GOOD SAMARITAN M C THE GODDARD CTR	909 SUMNER STREET, 2ND FLOOR	STOUGHTON	02072	(508)427-3000
4285000	STOUGHTON	randolph behavioral health services, inc	966 park street, building a-2	STOUGHTON	02072	(781)885-7530
4285000	STOUGHTON	STOUGHTON ADULT MEDICAL DAY CARE CENTER	966 PARK STREET, SUITE B-1	STOUGHTON	02072	(781)474-7771
2286000	STOW	KEYSTONE HOMECARE SERVICES	132 GREAT ROAD	STOW	01775	(978)897-9000
3288000	SUDBURY	WINGATE AT SUDBURY	136 BOSTON POST ROAD	SUDBURY	01776	(978)443-2722
3288000	SUDBURY	CONVENIENT HOSPICE SERVICES, INC	329 Boston Post Road, Unit A	SUDBURY	01776	(781)642-0880
3288000	SUDBURY	EMERSON MEDICAL AT SUDBURY	490 BOSTON POST ROAD FIRST FLOOR	SUDBURY	01776	(978)287-3100
2002000	SUDBURY	MINUTECLINIC	501 BOSTON POST ROAD	SUDBURY	01776	(978)389-2727
3288000	SUDBURY	SUDBURY PINES EXTENDED CARE	642 BOSTON POST ROAD	SUDBURY	01776	(978)443-9000
3288000	SUDBURY	SUDBURY PINES HOSPICE	642 BOSTON POST ROAD	SUDBURY	01776	(978)443-3359
3291000	SWAMPSCOTT	UNITING WITH YOU HOME CARE LLC	154 HUMPHREY ST STE 2	SWAMPSCOTT	01907	(781)922-0137
3291000	SWAMPSCOTT	NSMC ULTRASOUND @ NSPG SWAMPSCOTT	383 PARADISE ROAD	SWAMPSCOTT	01907	(781)340-7811
3291000	SWAMPSCOTT	AFC URGENT CARE SWAMPSCOTT	450 PARADISE ROAD STE B-11	SWAMPSCOTT	01907	(917)767-1104
4292000	SWANSEA	ALPHACARE HOME HEALTH AGENCY	1707 GAR HIGHWAY	SWANSEA	02777	(508)600-4547
4292000	SWANSEA	COUNTRY GARDENS SKILLED NRSNG & REHABILITATION	2045 GRAND ARMY HWY	SWANSEA	02777	(508)379-9700
2002000	SWANSEA	MINUTECLINIC	2340 GAR HIGHWAY	SWANSEA	02777	(866)389-2727
4292000	SWANSEA	CULTURED CARE INC	33 JAMES REYNOLDS RD UNIT E	SWANSEA	02777	(508)252-1205
4292000	SWANSEA	CULTURED CARE INC	33 JAMES REYNOLDS ROAD UNIT E	SWANSEA	02777	(508)379-9060
4292000	SWANSEA	EAST BAY SURGERY CENTER	440 SWANSEA MALL DRIVE	SWANSEA	02777	(508)324-1171
4292000	SWANSEA	ST ANNE'S HOSPITAL PAIN MANAGMT CTR	440 SWANSEA MALL DRIVE 2ND FL	SWANSEA	02777	(508)674-5600
4016000	SWANSEA	SOUTH BAY COMMUNITY SERVICES	463 SWANSEA MALL DRIVE	SWANSEA	02777	(508)324-1060
4293000	TAUNTON	TAUNTON REGIONAL DIALYSIS CENTER	1 WASHINGTON ST, SUITE 9	TAUNTON	02780	(508)828-5986
4293000	TAUNTON	MANET COMMUNITY HLTH CTR @ TAUNTON	1 WASHINGTON STREET, 1ST FLOOR	TAUNTON	02780	(617)690-6387
4293000	TAUNTON	COMPASSIONATE CARE HOSPICE OF SOUTHEASTERN	100 MYLES STANDISH BLVRD STE 103	TAUNTON	02780	(508)399-5900
4293000	TAUNTON	BELLA HAVEN ADULT DAY HEALTH CENTER	11 FIRST STREET	TAUNTON	02780	(508)821-4550
4293000	TAUNTON	NIGHTINGALE VISITING NURSES	125 COUNTY STREET	TAUNTON	02780	(508)834-7761
4293000	TAUNTON	WEDGEMERE HEALTHCARE	146 DEAN STREET	TAUNTON	02780	(508)823-0767
4293000	TAUNTON	COMMUNITY COUNS OF BRISTOL COUNTY	19 CEDAR STREET	TAUNTON	02780	(508)828-9116
4293000	TAUNTON	WOMAN AT THE WELL, INC (THE)	19 COURT STREET	TAUNTON	02780	(508)823-9355
4293000	TAUNTON	EMPLOYEE HEALTH SERVICES & PT/OT CL	2005 BAY STREET SUITE 200B	TAUNTON	02780	(508)824-6911
4293000	TAUNTON	TUFTS DENTL FAC@ NORTHWOODS MED CTR	2007 BAY STREET	TAUNTON	02780	(508)423-4600
4293000	TAUNTON	MORTON HOSP SPEECH HEARING CLINIC	2007 BAY STREET SUITE 101	TAUNTON	02780	(508)824-6911
2002000	TAUNTON	MINUTECLINIC	284 WINTHROP STREET	TAUNTON	02780	(866)389-2727
4239000	TAUNTON	NORTHEAST HEALTH SERVICES	30 TAUNTON GREEN STES 4&5	TAUNTON	02780	(508)880-6666
4293000	TAUNTON	MARIAN MANOR OF TAUNTON	33 SUMMER STREET	TAUNTON	02780	(508)822-4885
4293000	TAUNTON	JRI SOUTHEAST BEHAVIORAL HEALTH CTR	35 SUMMER STREET FLOOR #2	TAUNTON	02780	(508)828-1308
3199000	TAUNTON	MAXIM HEALTHCARE SERVICES INC	350 MYLES STANDISH BLVD, SUITE 102	TAUNTON	02780	(508)528-3090

PWSID	CITY	Name of Facility	Street	CITY	ZIP	Telephone
4044000	TAUNTON	HIGH POINT TREATMENT CENTER	4 POST OFFICE SQUARE	TAUNTON	02780	(508)992-1500
4293000	TAUNTON	FAMILY CTR FOR COUNSELNG & EDUC THE	5 POST OFFICE SQUARE	TAUNTON	02780	(508)770-9690
4293000	TAUNTON	DR ANTHONY N ELIAS SBHC @ BEN FRIED	500 NORTON AVENUE	TAUNTON	02780	(508)828-7051
4293000	TAUNTON	TAUNTON STATE HOSPITAL	60 HODGES AVENUE - BOX 151	TAUNTON	02780	(508)977-3000
4293000	TAUNTON	WISE ADULT DAY HEALTH SERVICES	68 ALLISON AVENUE	TAUNTON	02780	(508)880-0202
4293000	TAUNTON	LONGMEADOW OF TAUNTON	68 DEAN STREET - REAR	TAUNTON	02780	(508)824-1467
4293000	TAUNTON	BETHANY HOUSE ADHC	72 CHURCH GREEN	TAUNTON	02780	(508)822-9200
4293000	TAUNTON	HARMONY ADULT DAY HEALTH CENTER	725A MYLES STANDISH BLVD	TAUNTON	02780	(508)880-3000
4293000	TAUNTON	TAUNTON ORAL HEALTH CENTER	80-86 MAIN STREET	TAUNTON	02780	(508)821-9041
4293000	TAUNTON	MORTON HOSPITAL	88 WASHINGTON STREET	TAUNTON	02780	(508)828-7000
4293000	TAUNTON	encompass Hlth rehab hosp of braintree ctr @ taunt	CUTTER PLACE 152 DEAN STREET	TAUNTON	02780	(508)880-8721
4293000	TAUNTON	COMMUNITY COUNS OF BRISTOL COUNTY,	MILL RIVER PLACE 1 WASHINGTON ST	TAUNTON	02780	(508)252-3383
2294000	TEMPLETON	ALLIANCE HEALTH AT BALDWINVILLE	51 HOSPITAL ROAD	TEMPLETON	01436	(978)939-2196
3295000	TEWKSBURY	BLAIRE HOUSE OF TEWKSBURY	10 ERLIN TERRACE	TEWKSBURY	01876	(978)851-3121
3295000	TEWKSBURY	BLAIRE HOUSE OF TEWKSBURY ADULT DAY HEALTH	10 ERLIN TERRACE	TEWKSBURY	01876	(978)851-3121
3295000	TEWKSBURY	NORTHEAST REHAB OUTPT CTR TEWKSBURY	1555 MAIN STREET LOWER LEVEL	TEWKSBURY	01876	(978)687-2321
3295000	TEWKSBURY	INTEGRITY HOME CARE SOLUTIONS LLC	1565 MAIN STREET, BLDG 2	TEWKSBURY	01876	(978)455-2555
3295000	TEWKSBURY	PATIENT SRVCS CTR @TEWKSBURY	1574 MAIN STREET	TEWKSBURY	01876	(978)937-6200
3295000	TEWKSBURY	circle health urgent care - tewksbury	1574 main street	TEWKSBURY	01876	(978)937-6000
3295000	TEWKSBURY	ADVENT HOMECARE LLC	170 MAIN STREET, SUITE 112	TEWKSBURY	01876	(978)677-1007
2002000	TEWKSBURY	MINUTECLINIC	1900 MAIN STREET	TEWKSBURY	01876	(866)389-2727
3295000	TEWKSBURY	GENESIS REHABILITATION SERVICES	2000 EMERALD COURT	TEWKSBURY	01876	(978)349-4150
3295000	TEWKSBURY	HORIZON HOME CARE, LLC	2314 MAIN STREET	TEWKSBURY	01876	(978)851-7775
3295000	TEWKSBURY	CAREWELL URGENT CARE	345 MAIN STREET	TEWKSBURY	01876	(617)302-1494
3295000	TEWKSBURY	TEWKSBURY HOSPITAL	365 EAST STREET	TEWKSBURY	01876	(978)851-7321
3295000	TEWKSBURY	LOWELL GNRL DIAGNOSTIC CTR TEWKSBUR	600 CLARK ROAD	TEWKSBURY	01876	(978)458-1411
4296000	TISBURY	GREATER BOSTON HOME HEALTH CARE SVC	155 STATE ROAD SUITE 22	TISBURY	02568	(508)693-6900
4296000	TISBURY	MARTHA'S VINEYARD FAMILY PLANNING	517 STATE ROAD	TISBURY	02568	(508)693-1208
4296000	TISBURY	HOSPICE OF MARTHA'S VINEYARD, INC.	79 BEACH ROAD, P.O. BOX 1748	TISBURY	02568	(508)693-0189
3298000	TOPSFIELD	MASCONOMET HEALTHCARE CENTER	123 HIGH STREET	TOPSFIELD	01983	(978)887-7002
3298000	TOPSFIELD	WELLSPRING NURSE SOURCE	9 GARDEN STREET	TOPSFIELD	01983	(877)756-0990
2299000	TOWNSEND	NIMBA TRANSPORT AND PREMIER STAFFING LLC	172 FITCHBURG ROAD	TOWNSEND	01469	(401)339-2897
3301000	TYNGSBOROUGH	ESSY HOMECARE AND NURSING SERVICES INC	1 BRIDGEVIEW CIRCLE, BLDG D, UNIT 2	TYNGSBOROUGH	01879	(978)735-2745
2303000	UPTON	RIVERSIDE OUTPATIENT CENTER UPTON	206 MILFORD STREET	UPTON	01568	(508)478-0820
2303000	UPTON	BLACKSTONE VALLEY TECH SBHC @ MILFO	65 PLEASANT STREET	UPTON	01568	(508)473-1190
2304000	UXBRIDGE	TRI-RIVER FAMILY HEALTH CENTER	281 EAST HARTFORD AVENUE	UXBRIDGE	01569	(508)793-6611
2002000	UXBRIDGE	MINUTECLINIC	323 NORTH MAIN STREET	UXBRIDGE	01569	(866)389-2727
2304000	UXBRIDGE	LYDIA TAFT HOUSE	60 QUAKER HIGHWAY	UXBRIDGE	01569	(508)278-9500
3305000	WAKEFIELD	NXSTAGE KIDNEY CARE BOSTON NORTH	107 AUDOBON ROAD SUITE 1-60	WAKEFIELD	01880	(781)928-9277
3305000	WAKEFIELD	THE COMMUNITY FAMILY - DUTTON CENTER	1117 MAIN STREET	WAKEFIELD	01880	(781)246-2820
3305000	WAKEFIELD	MEDI-WEIGHTLOSS OF WAKEFIELD	603 SALEM STREET	WAKEFIELD	01880	(781)245-6334
3305000	WAKEFIELD	RIVERSIDE PSYCHIATRIC DAY TRMT CTR	607 NORTH AVENUE BUILDING 18	WAKEFIELD	01880	(781)246-2010
3305000	WAKEFIELD	OOSTERMAN'S REST HOME, INC.	706 MAIN STREET	WAKEFIELD	01880	(781)245-4778
3305000	WAKEFIELD	MELROSEWAKEFIELD HLTHCRE REHAB SERV	888 MAIN STREET, LEVEL 2	WAKEFIELD	01880	(781)979-3000
3305000	WAKEFIELD	GREENWOOD NURSING & REHABILITATION CENTER	90 GREENWOOD STREET	WAKEFIELD	01880	(781)246-0211
3305000	WAKEFIELD	WAKEFIELD CENTER	ONE BATHOL STREET	WAKEFIELD	01880	(781)245-7600
4307000	WALPOLE	NEWTON-WELLESLEY FAMILY PRACTICE	111 NORFOLK STREET	WALPOLE	02032	(617)243-5244
4307000	WALPOLE	WALPOLE HEALTHCARE	160 MAIN STREET	WALPOLE	02081	(508)660-3080
4307000	WALPOLE	PINEAPPLE HOME CARE LLC	420 MAIN STREET, SUITE # 14	WALPOLE	02081	(508)247-1221
4307000	WALPOLE	PINNACLE HOME HEALTHCARE SERVICES	420 MAIN STREET, SUITE 14	WALPOLE	02081	(775)247-1221
4307000	WALPOLE	NATICK WALPOLE VISITING NURSE ASSOCIATION	55 WEST STREET, BOX 252	WALPOLE	02081	(508)668-1066
3048000	WALTHAM	AFC URGENT CARE	1030 MAIN STREET, UNIT 2	WALTHAM	02451	(781)894-6900
3308000	WALTHAM	HAPPY AT HOME	13 RIPLEY STREET	WALTHAM	02453	(781)492-4762
3308000	WALTHAM	BOSTON IVF, LLC	130 SECOND AVE 1ST FLOOR	WALTHAM	02451	(781)434-6400
3308000	WALTHAM	BOSTON IVF, INC	130 SECOND AVENUE 1ST FLOOR	WALTHAM	02154	(781)434-6400
3308000	WALTHAM	DIALYSIS CENTER AT WALTHAM, THE	135 BEAVER STREET	WALTHAM	02452	(781)642-0331
3308000	WALTHAM	JEWISH FAMILY & CHILDREN'S SER CTR	1430 MAIN STREET	WALTHAM	02451	(781)647-5327

PWSID	CITY	Name of Facility	Street	CITY	ZIP	Telephone
3308000	WALTHAM	SURGISITE BOSTON	1440 MAIN STREET	WALTHAM	02451	(781)891-9300
3308000	WALTHAM	LELAND HOME (THE)	21 NEWTON STREET	WALTHAM	02154	(781)893-2557
3100000	WALTHAM	SPECTRUM HEALTH SYSTEMS INC	210 BEAR HILL ROAD	WALTHAM	02451	(781)290-4970
3308000	WALTHAM	MERRIMACK HEALTH SOLUTIONS AND STAFFING INC	24 CRESCENT STREET, SUITE 105	WALTHAM	02453	(781)799-6105
3308000	WALTHAM	PARTNERS HEALTHCARE AT HOME - HOME CARE	281 WINTER STREET	WALTHAM	02451	(781)290-4000
3308000	WALTHAM	MT AUBURN HOSP IMAGING & SPECIMEN C	355 WAVERLY OAKS ROAD SUITE 150	WALTHAM	02452	(617)499-5700
3308000	WALTHAM	INFUSION PLUS, LLC	36 lunda street	WALTHAM	02451	(781)894-0020
3308000	WALTHAM	MASS GENERAL WALTHAM	40 2ND AVENUE	WALTHAM	02451	(781) -
3308000	WALTHAM	RAINBOW ADULT DAY HEALTHCARE CENTER OF	411 WAVERLY OAKS RD, BLDG 2 STE 214	WALTHAM	02452	(781)790-1503
3308000	WALTHAM	WAYSIDE BEAVERBROOK RIVER STREET	431 RIVER STREET	WALTHAM	02453	(781)891-0555
3308000	WALTHAM	MEADOW GREEN NURSING AND REHABILITATION	45 WOBURN STREET	WALTHAM	02154	(781)899-8600
3308000	WALTHAM	BOSTON EYE SURGERY & LASER CTR-WEST	52 SECOND AVENUE SUITE 2500	WALTHAM	02451	(781)768-5590
3308000	WALTHAM	MASS GENERAL WEST IMAGING	52 SECOND AVENUE, SUITE 120	WALTHAM	02451	(781)895-1199
3308000	WALTHAM	JOSEPH CAN HELP HOME CARE	562 MAIN STREET, 1B	WALTHAM	02452	(781)308-6620
3035000	WALTHAM	CHARLES RIVER COMMUNITY HEALTH	564 MAIN STREET	WALTHAM	02452	(781)693-3800
3308000	WALTHAM	MARISTHILL NURSING & REHABILITATION CENTER	66 NEWTON STREET	WALTHAM	02154	(781)893-0240
3100000	WALTHAM	ADVOCATES COMMUNITY COUNSELING	675 MAIN STREET	WALTHAM	02154	(781)893-5117
3308000	WALTHAM	CONVENIENT HOMECARE SERVICES, INC	689 MAIN STREET	WALTHAM	02451	(781)642-0880
3308000	WALTHAM	WALDEN BEHAVIORAL CARE-WALTHAM	69 HICKORY DRIVE, SUITE 2000	WALTHAM	02451	(781)582-0100
3308000	WALTHAM	MINDFUL HEALTHCARE AGENCY INC	691 MAIN STREET	WALTHAM	02451	(857)243-3814
3308000	WALTHAM	CHILDRENS CHARTER	77 RUMFORD AVENUE	WALTHAM	02154	(781)894-4307
3308000	WALTHAM	BOSTON OUT-PATIENT SURGICAL SUITES, LLC	840 WINTER STREET	WALTHAM	02451	(781)895-4901
3308000	WALTHAM	BOSTON SURGERY CENTER LLC	85 FIRST AVENUE	WALTHAM	02451	(781)895-7950
3308000	WALTHAM	NEWTON-WELLESLEY URG CR CTR-WALTHAM	9 HOPE AVE 1ST FL#150 DEVINCENT BLD	WALTHAM	02453	(781)243-3155
3308000	WALTHAM	WALDEN BEHAVIORAL CARE, LLC	9 HOPE AVENUE	WALTHAM	02453	(781)647-6727
3308000	WALTHAM	BOSTON CHILDREN'S AT WALTHAM	9 HOPE AVENUE	WALTHAM	02254	(781)355-8555
1309000	WARE	BAYSTATE REGIONAL CANCER PROGRAM	85 SOUTH ST DAVIS BLDG 4TH FL	WARE	01082	(413)794-0000
1309000	WARE	BAYSTATE MARY LANE OUTPT CTR - SEF	85 SOUTH STREET	WARE	01082	(413)967-6211
1309000	WARE	VALLEY HUMAN SERVICES	96 SOUTH STREET	WARE	01082	(413)967-6241
4072000	WAREHAM	SOUTHCOAST HOSPS GRP REHAB SRVS	1 RECOVERY ROAD	WAREHAM	02571	(508)295-0880
4310000	WAREHAM	FRESENIUS MEDICAL CARE OF WAREHAM	100 ROSEBROOK WAY SUITE 100	WAREHAM	02571	(508)341-1913
4310000	WAREHAM	SOUTHCOAST HOSPS GRP RADIOL SVCS &L	100 ROSEBROOK WAY SUITE 101	WAREHAM	02571	(508)679-3131
4310000	WAREHAM	WAREHAM FAMILY PLANNING	106 MAIN STREET	WAREHAM	02571	(508)295-0383
4310000	WAREHAM	GREATER NEW BEDFORD COMM HC WAREHAM	135 MARION ROAD	WAREHAM	02571	(508)992-6553
4171000	WAREHAM	aspire health alliance outpatient services	215 SANDWICH ROAD	WAREHAM	02571	(508)295-3600
4310000	WAREHAM	GATEWAY ADULT CENTER	2621 CRANBERRY HWY, SUITE 3	WAREHAM	02571	(508)291-3232
1005000	WAREHAM	SELECT PHYSICAL THERAPY	3117-3119 CRANBERRY HIGHWAY SUITE 4	WAREHAM	02571	(508)759-5411
4310000	WAREHAM	ODONATA PSYCHOTHERAPY & RETREAT CTR	330 MAIN STREET REAR	WAREHAM	02571	(774)247-4939
4310000	WAREHAM	SOUTHCOAST HOSPS GRP INC/TOBEY	43 HIGH STREET	WAREHAM	02571	(508)295-0880
4310000	WAREHAM	WAREHAM HEALTHCARE	50 INDIAN NECK ROAD	WAREHAM	02571	(508)295-6264
4310000	WAREHAM	TREMONT HEALTH CARE CENTER	605 MAIN STREET	WAREHAM	02571	(508)295-1040
4310000	WAREHAM	SOUTHCOAST HOSPS GRP REHB SR WAREHA	WAREHAM YMCA 33 CHARGE POND ROAD	WAREHAM	02571	(508)295-0880
3314000	WATERTOWN	CARE GROUP PARMENTER HOME CARE & HOSPICE,	1 ARSENAL MARKETPLACE	WATERTOWN	02472	(781)358-3000
3314000	WATERTOWN	PARTNERS URGENT CARE - WATERTOWN	11 MOUNT AUBURN STREET	WATERTOWN	02472	(617)751-6205
3314000	WATERTOWN	SQUARE MEDICAL GROUP	124 WATERTOWN STREET STES 2-CDGH	WATERTOWN	02472	(617)916-5069
3314000	WATERTOWN	HARVARD VAN MED ASSO-WATERTOWN PRAC	485 ARSENAL STREET	WATERTOWN	02172	(617)972-5100
3314000	WATERTOWN	COMMUNITY REHAB CARE INC	51 WATER STREET	WATERTOWN	02472	(781)244-8480
3314000	WATERTOWN	2ND HOME ADULT DAY HEALTH CARE	51 WATER STREET	WATERTOWN	02472	(617)924-1212
3314000	WATERTOWN	AREVIK ADULT DAY HEALTH CARE	51 WATER STREET, UNIT B	WATERTOWN	02472	(617)924-5900
3314000	WATERTOWN	WATERTOWN HEALTH CENTER	59 COOLIDGE HILL ROAD	WATERTOWN	02172	(617)924-1130
3314000	WATERTOWN	CAREGROUP PARMENTER HOME CARE & HOSPICE	ONE ARSENAL MARKETPLACE	WATERTOWN	02472	(617)673-1700
3315000	WAYLAND	ROYAL AT WAYLAND REHABILITATION & NURSING	188 COMMONWEALTH ROAD	WAYLAND	01778	(508)653-8500
3315000	WAYLAND	MEDPOST URGENT CARE - WAYLAND	84 ANDREW AVENUE	WAYLAND	01778	(508)358-8980
2316000	WEBSTER	ACCORD ADULT DAY CENTER	10 CUDWORTH ROAD	WEBSTER	01570	(508)949-3598
2316000	WEBSTER	BROOKSIDE REHABILITATION AND HEALTHCARE	11 PONTIAC AVENUE	WEBSTER	01570	(508)943-3889
2316000	WEBSTER	HARRINGTON MEM HSP HARRI SPCLTY SVS	336 THOMPSON ROAD	WEBSTER	01570	(508)765-9771
2316000	WEBSTER	SOUTH COUNTY DIALYSIS CENTER	336 THOMPSON ROAD, SUITE 1	WEBSTER	01570	(508)943-3998

PWSID	CITY	Name of Facility	Street	CITY	ZIP	Telephone
2316000	WEBSTER	HARRINGTON HEALTHCARE AT WEBSTER	340 THOMPSON RD, 1970 ADDITION, 2ND	WEBSTER	01570	(508)765-9971
2316000	WEBSTER	HARRINGTON HEALTHCARE AT HUBBARD	340 THOMPSON ROAD	WEBSTER	01570	(508)765-9771
2316000	WEBSTER	VNA OF SOUTHERN WORC CNTY	534 SCHOOL STREET, BOX 368	WEBSTER	01570	(508)943-0612
2316000	WEBSTER	WEBSTER MANOR REHABILITATION & HEALTH CARE	745 SCHOOL STREET	WEBSTER	01570	(508)949-0644
2316000	WEBSTER	LANESSA EXTENDED CARE	751 SCHOOL STREET	WEBSTER	01570	(508)949-1334
3317000	WELLESLEY	HUMAN RELATIONS SERVICE, INC.	11 CHAPEL PLACE	WELLESLEY	02481	(781)235-4950
3317000	WELLESLEY	ELIZABETH SETON	125 OAKLAND STREET	WELLESLEY	02181	(781)237-2161
3317000	WELLESLEY	MARILLAC RESIDENCE	125 OAKLAND STREET	WELLESLEY	02481	(781)237-2161
3317000	WELLESLEY	HEALTHCARE WITHOUT WALLS	148 LINDEN STREET	WELLESLEY	02482	(781)239-0290
3317000	WELLESLEY	AURORA IMAGING CORP	165 WORCESTER STREET	WELLESLEY	02481	(781)522-6900
3317000	WELLESLEY	BOSTON BREAST DIAGNOSTIC CENTER LLC	165 WORCESTER STREET	WELLESLEY	02481	(617)553-5300
3317000	WELLESLEY	BOSTON ENDOSCOPY CENTER	175 WORCESTER STREET	WELLESLEY	02481	(781)754-0813
2002000	WELLESLEY	MINUTECLINIC	188 LINDEN STREET	WELLESLEY	02481	(866)389-2727
3317000	WELLESLEY	WELLESLEY DIALYSIS LLC	195 WORCESTER STREET	WELLESLEY	02481	(781)431-1414
3317000	WELLESLEY	HARVARD VAN MED ASSO-WELLESLEY PRAC	230 WORCESTER STREET	WELLESLEY	02181	(781)895-1200
2017000	WELLESLEY	ARBOR ASSOCIATES	25 WALNUT STREET, SUITE 300	WELLESLEY	02482	(781)304-8220
3317000	WELLESLEY	NEWTON-WELLESLEY OUTPATIENT SURG CT	25 WASHINGTON STREET	WELLESLEY	02481	(617)243-6255
3317000	WELLESLEY	MEDIWEIGHTLOSS	49 Walnut Street	WELLESLEY	02481	(617)244-0123
3317000	WELLESLEY	SPAULDING OUTPATIENT CTR - WELLESLE	65 WALNUT STREET	WELLESLEY	02481	(781)720-6400
3317000	WELLESLEY	NEWTON WELLESLEY CENTER FOR ALZHEIMER'S CARE	694 WORCESTER STREET	WELLESLEY	02482	(781)237-6400
4318002	WELLFLEET	OUTER CAPE HEALTH SERVICES	3130 STATE GHWY ROUTE 6, BOX 1430	WELLFLEET	02667	(508)487-9395
3320000	WENHAM	GORDON COLLEGE CTR FOR BALANCE,M&W	26R HULL STREET	WENHAM	01984	(978)867-4095
2321000	WEST BOYLSTON	LIVINGWELL ADULT DAY HEALTH CENTER	125 HARTWELL STREET	WEST BOYLSTON	01583	(508)835-2800
2321000	WEST BOYLSTON	PIVOT POINT HOMECARE SERVICES LLC	354 WEST BOYLSTON STREET, SUITE 232	WEST BOYLSTON	01583	(508)873-1358
2321000	WEST BOYLSTON	OAKDALE REHABILITATION & SKILLED NURSING	76 NORTH MAIN STREET	WEST BOYLSTON	01583	(508)835-6076
4322000	WEST BRIDGEWATER	COMMONWEALTH ENDOSCOPY CENTER, INC	120 W CENTER ST- UNIT 11	WEST BRIDGEWATER	02379	(508)586-8700
4322000	WEST BRIDGEWATER	COMMONWEALTH ENDOSCOPY CENTER	120 WEST CENTER STREET	WEST BRIDGEWATER	02379	(508)586-8700
4322000	WEST BRIDGEWATER	GUARDIAN HOME HEALTH CARE, LLC	320 WEST CENTER STREET 2ND FLOOR	WEST BRIDGEWATER	02379	(508)588-5811
4322000	WEST BRIDGEWATER	OLD COLONY HOSPICE, INC	321 MANLEY STREET	WEST BRIDGEWATER	02379	(508)341-4145
4322000	WEST BRIDGEWATER	BRIGHAM & WOMEN MRI @ W BRIDGEWATER	711 WEST CENTER STREET	WEST BRIDGEWATER	02379	(508)732-5500
4322000	WEST BRIDGEWATER	LIFE CARE CENTER OF WEST BRIDGEWATER	765 WEST CENTER STREET	WEST BRIDGEWATER	02379	(508)580-4400
2323000	WEST BROOKFIELD	BROOK HAVEN ASSISTED LIVING, LLC	19 WEST MAIN STREET, PO BOX 556	WEST BROOKFIELD	01585	(508)867-3325
2323000	WEST BROOKFIELD	CENTRAL MASS HOME CARE, LLC	19A west Main Street	WEST BROOKFIELD	01585	(528)612-7525
2323000	WEST BROOKFIELD	QUABOAG REHABILITATION & SKILLED CARE FACILITY	47 EAST MAIN STREET	WEST BROOKFIELD	01585	(508)867-7716
1325000	WEST SPRINGFIELD	WEST CENTRAL FAMILY & COUNSEL, LTD	103 MYRON STREET, SUITE A	WEST SPRINGFIELD	01089	(413)592-1980
1325000	WEST SPRINGFIELD	ABLE HEALTH CARE LLC	1111 ELMS STREET, SUITE 17	WEST SPRINGFIELD	01089	(617)513-4295
1325000	WEST SPRINGFIELD	PROFESSIONAL MEDICAL HOMECARE LLC	112 WESTFIELD STREET	WEST SPRINGFIELD	01089	(413)896-7776
1325000	WEST SPRINGFIELD	ADCARE HOSPITAL OUTPT W. SPRINGFIELD	117 PARK AVENUE	WEST SPRINGFIELD	01089	(413)209-3124
1325000	WEST SPRINGFIELD	TUFTS DENTAL FCLTY @ W SPRINGFIELD	1275 ELM STREET	WEST SPRINGFIELD	01089	(413)423-4600
1325000	WEST SPRINGFIELD	COMPASSIONATE HEALTHCARE SYSTEMS LLC	1275 ELM STREET SUITE D	WEST SPRINGFIELD	01089	(413)334-4835
1325000	WEST SPRINGFIELD	TENDER CARE HELPING HANDS LLC	1434 MEMORIAL AVENUE, SUITE 202	WEST SPRINGFIELD	01089	(413)747-8000
1325000	WEST SPRINGFIELD	CATARACT & LASER CENTER WEST LLC	171 INTERSTATE DRIVE	WEST SPRINGFIELD	01089	(413)737-5500
1325000	WEST SPRINGFIELD	TRINITY HEALTH OF NEW ENGLAND AT HOME	200 HILLSIDE CIRCLE, SUITE #2	WEST SPRINGFIELD	01089	(413)536-0503
1325000	WEST SPRINGFIELD	TRINITY HEALTH OF NEW ENGLAND AT HOME	200 HILLSIDE CIRCLE, SUITE #3	WEST SPRINGFIELD	01089	(413)540-0140
1325000	WEST SPRINGFIELD	PIONEER VALLEY DIALYSIS CENTER	208 ASHLEY AVENUE	WEST SPRINGFIELD	01089	(413)750-3400
1087000	WEST SPRINGFIELD	CHD OUTPATIENT BEHAVIORAL HLTH SRVS	246 PARK STREET	WEST SPRINGFIELD	01089	(413)737-4718
3199000	WEST SPRINGFIELD	MAXIM HEALTHCARE SERVICES INC	25 CAPITAL DRIVE, SUITE 25	WEST SPRINGFIELD	01089	(413)746-3711
1325000	WEST SPRINGFIELD	BAYSTATE VNA AND HOSPICE	30 Capital Drive, suite A	WEST SPRINGFIELD	01089	(413)534-5691
1325000	WEST SPRINGFIELD	QUALITY LIFE ADULT DAY SERVICES #2	41 CAPITAL DRIVE	WEST SPRINGFIELD	01089	(413)206-5580
1325000	WEST SPRINGFIELD	WINGATE AT WEST SPRINGFIELD	42 PROSPECT AVENUE	WEST SPRINGFIELD	01089	(413)733-3151
1325000	WEST SPRINGFIELD	QUALITY LIFE ADULT DAY SERVICES #1	52-B WAYSIDE AVENUE	WEST SPRINGFIELD	01089	(413)206-5880
1325000	WEST SPRINGFIELD	CHD/HAWTHORN ELDER CARE - WEST SPRINGFIELD	85 INTERSTATE DRIVE	WEST SPRINGFIELD	01089	(413)426-0989
2002000	WEST SPRINGFIELD	MINUTECLINIC	928 RIVDERDALE STREET	WEST SPRINGFIELD	01089	(866)389-2727
2328000	WESTBOROUGH	SPAULDING OUTPATIENT CTR - WESTBORO	112 TURNPIKE ROAD	WESTBOROUGH	01581	(508)532-4240
2328000	WESTBOROUGH	BROOKHAVEN HOSPICE	114 turnpike road, suite 206	WESTBOROUGH	01581	(508)820-4800
2328000	WESTBOROUGH	WHITTIER WESTBOROUGH TRANSITIONAL CARE UNIT	150 FLANDERS ROAD	WESTBOROUGH	01581	(508)871-2000
2328000	WESTBOROUGH	WHITTIER REHABILITATION HOSPITAL	150 FLANDERS ROAD	WESTBOROUGH	01581	(508)870-2222

PWSID	CITY	Name of Facility	Street	CITY	ZIP	Telephone
2328000	WESTBOROUGH	WESTBORO RADIOLOGY	154 EAST MAIN ST STE 5	WESTBOROUGH	01581	(508)793-6611
2328000	WESTBOROUGH	HOME CARE SOLUTIONS	176 EAST MAIN STREET	WESTBOROUGH	01581	(508)366-1766
2328000	WESTBOROUGH	DENTAQUEST ORAL HEALTH CENTER	2400 COMPUTER DRIVE	WESTBOROUGH	01581	(508)624-0202
2328000	WESTBOROUGH	BEAUMONT REHAB & SKILLED NURSING CTR -	3 LYMAN STREET	WESTBOROUGH	01581	(508)366-9933
2328000	WESTBOROUGH	FAMILY LIVES	36 WEST MAIN STREET	WESTBOROUGH	01581	(508)279-1260
2328000	WESTBOROUGH	LASE-AWAY HAIR & SKIN SOLUTIONS INC	45 EAST MAIN STREET SUITE 4	WESTBOROUGH	01581	(508)286-1736
2328000	WESTBOROUGH	STAFFIER ASSOCIATES INC	57 EAST MAIN ST-2ND FL SUITE 200	WESTBOROUGH	01581	(508)366-0406
2328000	WESTBOROUGH	WESTBOROUGH HEALTHCARE	8 COLONIAL DRIVE	WESTBOROUGH	01581	(508)366-9131
1329000	WESTFIELD	BAYSTATE NOBLE HOSPITAL	115 WEST SILVER STREET, BOX 1634	WESTFIELD	01086	(413)568-2811
1329000	WESTFIELD	MERCY ADULT DAY HEALTH OF WESTFIELD	24 CLIFTON STREET	WESTFIELD	01085	(413)568-0555
1329000	WESTFIELD	MEDEXPRESS UR CR-WESTFIELD E MAIN S	311 EAST MAIN STREET	WESTFIELD	01085	(724)597-6168
1329000	WESTFIELD	WESTFIELD GARDENS NURSING AND REHAB	37 FEEDING HILLS ROAD	WESTFIELD	01085	(413)568-2341
1329000	WESTFIELD	BAYSTATE HEALTH URGENT CARE	57 UNION STREET, 1ST FLOOR	WESTFIELD	01085	(413)754-3273
1008000	WESTFIELD	ALL ABOUT YOU LLC	59 ARNOLD STREET	WESTFIELD	01085	(413)439-0883
1329000	WESTFIELD	WESTFIELD CENTER	60 EAST SILVER STREET	WESTFIELD	01085	(413)562-5121
1329000	WESTFIELD	GOVERNORS CENTER	66 BROAD STREET	WESTFIELD	01085	(413)562-5464
1329000	WESTFIELD	NOBLE HOSPITAL SPORT & REHAB CENTER	76 MAIN STREET	WESTFIELD	01085	(413)568-2811
1329000	WESTFIELD	NOBLE VISITING NURSE	77 MILL ST STE 207	WESTFIELD	01085	(413)562-7049
1329000	WESTFIELD	CARSON CENTER WESTFIELD	77 MILL Street	WESTFIELD	01085	(413)568-1421
1329000	WESTFIELD	WESTERN MASSACHUSETTS HOSPITAL	91 EAST MOUNTAIN ROAD	WESTFIELD	01085	(413)562-4131
1329000	WESTFIELD	COMMUNITY DENTAL SRV @ WES MASS HOS	91 EAST MOUNTAIN ROAD	WESTFIELD	01085	(413)420-2200
2115000	WESTFORD	EMERSON HOSPITAL HEALTH CENTER	133 LITTLETON RD 3RD FLOOR	WESTFORD	01886	(978)369-1400
2002000	WESTFORD	MINUTECLINIC	174 LITTLETON ROAD	WESTFORD	01886	(866)389-2727
3330000	WESTFORD	LOWELL GENERAL HOSPITAL-WESTFORD	198 LITTLETON ROAD 1FL	WESTFORD	01886	(978)937-6201
3330000	WESTFORD	AGAPE HEALTHCARE SYSTEMS INC	3 LITTLETON ROAD SUITE 7	WESTFORD	01886	(978)710-7266
3330000	WESTFORD	WESTFORD HOUSE	3 PARK DRIVE	WESTFORD	01886	(978)392-1144
3333000	WESTON	CAMPION HEALTH & WELLNESS, INC	319 CONCORD ROAD	WESTON	02193	(781)788-4795
3333000	WESTON	WINGATE AT WESTON	75 NORUMBEGA ROAD	WESTON	02193	(781)891-6100
2002000	WESTPORT	MINUTECLINIC	599 STATE ROAD	WESTPORT	02790	(866)389-2727
4334000	WESTPORT	SOUTHCOAST HOSPS GRP RADIOLGY & LAB	827 AMERICAN LEGION HIGHWAY STE 101	WESTPORT	02790	(508)679-7013
3009000	WESTPORT	ENCOMPASS HEALTH HOME HEALTH	829 Main Road	WESTPORT	02790	(774)992-7068
3335008	WESTWOOD	FOX HILL VILLAGE REHAB CENTER	10 LONGWOOD DRIVE	WESTWOOD	02090	(781)326-5652
3335008	WESTWOOD	PATHWAYS HEALTHCARE	101 STATION DRIVE STE 240	WESTWOOD	02090	(781)481-9077
4095000	WESTWOOD	ACCENTCARE	30 PERWAL STREET	WESTWOOD	02090	(781)566-6242
3335008	WESTWOOD	WESTWOOD/PEMBROKE HLTH SYS/WESTWOOD	45 CLAPBOARDTREE STREET	WESTWOOD	02090	(781)762-7764
3335008	WESTWOOD	HARBOR COUNSELING CENTER	789 CLAPBOARDTREE ST	WESTWOOD	02090	(781)762-4001
3335008	WESTWOOD	WESTWOOD DIALYSIS CENTER	90 GLACIER DRIVE	WESTWOOD	02090	(781)326-9985
4336000	WEYMOUTH	DANA FARBER CANCER @ SOUTH SHORE HS	101 COLUMBIAN ST STE #L01, 202 301	WEYMOUTH	02190	(781)632-4266
4336000	WEYMOUTH	SOUTH SHORE HOSP BREAST CARE CENTER	101 COLUMBIAN STREET SUITE 201	WEYMOUTH	02190	(781)340-8171
4336000	WEYMOUTH	WEYMOUTH ENDOSCOPY LLC	1085 MAIN STREET BOX 214	WEYMOUTH	02190	(781)331-2922
4336000	WEYMOUTH	COLONIAL REHABILITATION AND NURSING CENTER	125 BROAD STREET	WEYMOUTH	02188	(781)337-3121
4336000	WEYMOUTH	COLONIAL ADULT DAY HEALTH CENTER	125 BROAD STREET	WEYMOUTH	02188	(781)337-3121
4336000	WEYMOUTH	POPE NURSING HOME	140 WEBB STREET	WEYMOUTH	02188	(781)335-4352
2002000	WEYMOUTH	MINUTECLINIC	1515 COMMERCIAL STREET	WEYMOUTH	02189	(866)389-2727
4336000	WEYMOUTH	CAREPRO ADULT DAY HEALTH	153 PLEASANT STREET	WEYMOUTH	02190	(781)340-7811
4336000	WEYMOUTH	CAREPRO HEALTH SERVICES INC.	153 PLEASANT STREET	WEYMOUTH	02190	(781)340-7811
4336000	WEYMOUTH	CELTIC ANGLES INC	231 WASHINGTON STREET	WEYMOUTH	02188	(781)331-0062
4336000	WEYMOUTH	DWYER HOME	25 STONEHAVEN DRIVE	WEYMOUTH	02190	(781)472-8300
4336000	WEYMOUTH	SHIELDS MRI WEYMOUTH	26 ROCKWAY AVENUE	WEYMOUTH	02188	(781)559-7616
4336000	WEYMOUTH	QUALITY CARE DIALYSIS-WEYMOUTH	2-6 WEST STREET UNIT 1 STETSON WEST	WEYMOUTH	02190	(781)331-4100
4336000	WEYMOUTH	ELIZABETH CATHERINE REST HOME	27 FRONT STREET	WEYMOUTH	02188	(781)337-0772
4336000	WEYMOUTH	ALPHA STAFFING	30 INTERVALE ROAD	WEYMOUTH	02189	(781)985-2143
4336000	WEYMOUTH	WEYMOUTH DIALYSIS	330 LIBBEY INDUSTRIAL PARK STE 900	WEYMOUTH	02189	(781)331-7700
4336000	WEYMOUTH	ACTIVE DAY OF HINGHAM	370 LIBEY INDUSTRIAL PKWY, UNIT 800	WEYMOUTH	02189	(781)749-1310
4336000	WEYMOUTH	WEYMOUTH MRI	420 LIBBEY PARKWAY	WEYMOUTH	02189	(781)331-9880
4336000	WEYMOUTH	SOUTH SHORE HOSP CTR PHYS WELLNESS	51 PERFORMANCE DRIVE	WEYMOUTH	02190	(781)634-8171
4336000	WEYMOUTH	DANA FARBER CANCER INST @ LIBBEY PK	51 PERFORMANCE DRIVE SUITE 103	WEYMOUTH	02189	(617)632-4266

PWSID	CITY	Name of Facility	Street	CITY	ZIP	Telephone
4016000	WEYMOUTH	SOUTH BAY COMMUNITY SERVICES	541 MAIN STREET STE 317	WEYMOUTH	02190	(781)580-4691
4336000	WEYMOUTH	SOUTH SHORE HOSPITAL	55 FOGG ROAD	WEYMOUTH	02190	(781)340-8000
4336000	WEYMOUTH	SHIELDS IMAGING OF EASTERN MASS LLC	55 FOGG ROAD	WEYMOUTH	02190	(866)258-4738
4336000	WEYMOUTH	U S RENAL CARE WEYMOUTH DIALYSIS	587 WASHINGTON STREET	WEYMOUTH	02188	(615)202-2087
4336000	WEYMOUTH	CARE ONE AT WEYMOUTH	64 PERFORMANCE DRIVE	WEYMOUTH	02189	(781)340-9800
4336000	WEYMOUTH	NEW ENGLAND EYE SURGICAL CENTER	696 MAIN STREET	WEYMOUTH	02190	(781)331-3820
4336000	WEYMOUTH	WEYMOUTH CLUB W SPA	75 FINNEL DRIVE	WEYMOUTH	02188	(781)337-4600
4336000	WEYMOUTH	OUTPATIENT SVCS CTR	780 MAIN ST 1ST FL	WEYMOUTH	02190	(781)340-8000
4336000	WEYMOUTH	SOUTH SHORE HOSP OUTPT PRE-TESTING	797 MAIN STREET 1ST FL	WEYMOUTH	02190	(781)624-8171
4336000	WEYMOUTH	WEYMOUTH PRIMARY CARE	884 WASHINGTON STREEET, 2ND FLOOR	WEYMOUTH	02189	(781)812-1643
4336000	WEYMOUTH	SOUTH SHORE HOSP'S CTR WOUND CARE &	90 LIBBEY INDUSTRIAL PARKWAY	WEYMOUTH	02190	(781)340-8171
4336000	WEYMOUTH	VISITING NURSE ASSOCIATIO OF BOSTON	97 Libbey Industrial Parkwsy	WEYMOUTH	02189	(617)886-6500
4050000	WEYMOUTH	CONVENIENTMD URGENT CARE	987 MAIN STREET	WEYMOUTH	02190	(603)319-4490
4338000	WHITMAN	WHITMAN COUNSELING CENTER	288 BEDFORD ST 1ST&2ND FL BSEMT HSE	WHITMAN	02382	(781)580-8710
4338000	WHITMAN	ENRICHED ADULT DAY CARE INC	401 SOUTH AVENUE	WHITMAN	02382	(774)444-6389
1339000	WILBRAHAM	ACTIVE PHYSICAL THERAPY AND WELLNESS	2 LODGE LANE	WILBRAHAM	01095	(413)596-5363
1005000	WILBRAHAM	SELECT PHYSICAL THERAPY	2377 BOSTON ROAD, FIRST FLOOR	WILBRAHAM	01095	(413)788-6195
1339000	WILBRAHAM	LIFE CARE CENTER OF WILBRAHAM	2399 BOSTON ROAD	WILBRAHAM	01095	(413)596-3111
1339000	WILBRAHAM	EXCEL HOME CARE SERVICES INC	4 STONEY HILL ROAD	WILBRAHAM	01095	(413)583-2005
1339000	WILBRAHAM	EXCEL NURSING SERVICES INC	4 STONY HILL ROAD	WILBRAHAM	01095	(413)583-8900
1339000	WILBRAHAM	WINGATE AT WILBRAHAM	9 MAPLE STREET	WILBRAHAM	01095	(413)596-2411
1341000	WILLIAMSTOWN	SWEET BROOK OF WILLIAMSTOWN REHABILITATION	1561 COLD SPRING ROAD	WILLIAMSTOWN	01267	(413)458-8127
1341000	WILLIAMSTOWN	WILLIAMSTOWN MEDICAL ASSOC OF BMC	197 ADAMS ROAD	WILLIAMSTOWN	01267	(413)447-2303
1341000	WILLIAMSTOWN	WILLIAMSTOWN COMMONS NURSING & REHAB	25 ADAMS ROAD	WILLIAMSTOWN	01267	(413)458-2111
3342000	WILMINGTON	FOCAL POINT HEALTHCARE INC	1 Jewel Drive	WILMINGTON	01887	(978)578-2762
3342000	WILMINGTON	CARING HEARTS HOMECARE INC	188 MAIN STREET #201	WILMINGTON	01887	(978)526-1125
2002000	WILMINGTON	MINUTECLINIC	222 MAIN STREET RTE 38 WILMTN PLAZA	WILMINGTON	01887	(866)389-2727
3199000	WILMINGTON	MAXIM HEALTHCARE SERVICES INC	226 LOWELL ST SUITE B-7	WILMINGTON	01887	(978)658-3092
3342000	WILMINGTON	FRESH START SKINCARE & LASER	230 LOWELL STREET, SUITE #2H	WILMINGTON	01887	(781)475-2116
3342000	WILMINGTON	WINCHESTER HOSPITAL FAMILY	500 SALEM STREET	WILMINGTON	01887	(978)729-9000
3342000	WILMINGTON	CARE ONE AT WILMINGTON	750 WOBURN STREET	WILMINGTON	01887	(978)988-0888
3342000	WILMINGTON	WILMINGTON REHAB CENTER	90 WEST STREET	WILMINGTON	01887	(978)658-2700
2343000	WINCHENDON	MURDOCK HEALTH CTR MIDDLE SCH/HS	3 MEMORIAL DRIVE 2ND FL	WINCHENDON	01475	(978)632-3420
2343000	WINCHENDON	WINCHENDON HEALTH CENTER	55 HOSPITAL DRIVE	WINCHENDON	01475	(978)632-3420
3344000	WINCHESTER	WINCHESTER HOSPITAL ULTRASOUND LAB	1021 MAIN STREET	WINCHESTER	01890	(781)756-2126
3344000	WINCHESTER	ABERJONA NURSING CENTER, INC	184 SWANTON STREET	WINCHESTER	01890	(781)729-9370
3344000	WINCHESTER	WINCHESTER NURSING CENTER, INC	223 SWANTON STREET	WINCHESTER	01890	(781)729-9595
3344000	WINCHESTER	AGEILITY PHYSICAL THERAPY SOLUTIONS AT THE	299 CAMBRIDGE STREEET	WINCHESTER	01890	(781)984-7226
3344000	WINCHESTER	AGEILITY PHYSICAL THERAPY SOLUTIONS AT THE	299 CAMBRIDGE STREET	WINCHESTER	01890	(781)984-7226
3344000	WINCHESTER	WINCHESTER HOSPITAL	41 HIGHLAND AVENUE	WINCHESTER	01890	(781)729-9000
3344000	WINCHESTER	WINCHESTER HOSP RADIATION ONCOLGY C	620 WASHINGTON STREET	WINCHESTER	01890	(781)756-8300
3344000	WINCHESTER	WINCHESTER HOSP 620 WASHINGTON ST	620 WASHINGTON STREET SUITE 101	WINCHESTER	01890	(781)729-9000
3344000	WINCHESTER	WINCHESTER HOSP PHYSICAL THRPY@RUS	955 MAIN STREET SUITE #G2B	WINCHESTER	01890	(781)729-9000
3344000	WINCHESTER	WINCHESTER HOSP OCCUP THRPY @ RUSSE	955 MAIN STREET, STE G5	WINCHESTER	01890	(781)756-2126
3346000	WINTHROP	WINTHROP COMM HEALTH CENTER	17 MAIN STREET, GROUND FLOOR	WINTHROP	02152	(617)568-4439
3346000	WINTHROP	COMMONWEALTH CLINICAL SERVICES INC	217 LINCOLN STREET	WINTHROP	02152	(617)846-7676
3347000	WOBURN	BEYOND ZOE HOSPICE	10 TOWER OFFICE PARK SUITE 520	WOBURN	01801	(978)930-9410
3347000	WOBURN	ANGEL CARE VISITING NURSE AGENCY	10 tower office park, suite 216	WOBURN	01801	(978)551-7275
3347000	WOBURN	ANGEL CARE STAFFING	10 Tower Office Park, SUITE 216	WOBURN	01801	(781)281-7485
3347000	WOBURN	CARE24 HOME CARE INC	10 TOWER OFFICE PARK, SUITE 306	WOBURN	01801	(978)886-3185
3347000	WOBURN	BELLO CORPO MED SPA INC	100 TRADE CENTER DRIVE SUITE 350	WOBURN	01801	(617)293-3446
3347000	WOBURN	HEALTH STAR HOME CARE LLC	100 TRADE CENTER, G700	WOBURN	01801	(781)569-5364
3347000	WOBURN	EDEN HOME HEALTH CARE LLC	100 TRADE CENTER, SUITE #G-700	WOBURN	01801	(781)862-1960
3347000	WOBURN	EDEN STAFFING LLC	100 TRADE CENTER, SUITE G-700	WOBURN	01801	(781)202-5401
4095000	WOBURN	ARBOUR COUNSELING SERVICES	10-I Roessler Road	WOBURN	01801	(508)678-2833
3347000	WOBURN	WINCHESTER HOSPITAL ENDOSCOPY CENTE	10P COMMERCE WAY	WOBURN	01801	(781)759-2125
3347000	WOBURN	MS HOME CARE	111 LOCUST STREET	WOBURN	01801	(857)880-9459

PWSID	CITY	Name of Facility	Street	CITY	ZIP	Telephone
3347000	WOBURN	WINCHESTER HOSP SLEEP DISORDER CTR	12 ALFRED ST 1ST FL BALDWIN PARK-1	WOBURN	01801	(781)759-2215
3347000	WOBURN	EVERGREEN ADULT DAY HEALTH CENTER	15 COMMONWEALTH AVENUE, SUITE 100	WOBURN	01801	(339)645-0674
3347000	WOBURN	RANDSTAD HEALTHCARE	150 PRESEIDENTIAL WAY 3RD FL	WOBURN	01801	(781)938-4095
3347000	WOBURN	WOBURN NURSING CENTER, INC	18 FRANCES STREET	WOBURN	01801	(781)933-8175
3347000	WOBURN	ENCOMPASS HEALTH REHABILITATION HOSP OF NEW	2 REHABILITATION WAY	WOBURN	01801	(781)935-5050
3347000	WOBURN	WINCHESTER HOSPITAL OUTPATIENT CENT	200 UNICORN PARK DRIVE	WOBURN	01801	(781)729-9000
3347000	WOBURN	WINCHESTER HOSPITAL/SHIELDS MRI	200 UNICORN PARK DRIVE SUITE 402	WOBURN	01801	(781)756-6725
3347000	WOBURN	WINCHESTER HOSP ORTHOPEDICS PLUS	23 WARREN AVE STE 160 BLDG 23	WOBURN	01801	(781)729-9000
3347000	WOBURN	WOBURN DIALYSIS	23 WARREN AVENUE	WOBURN	01801	(781)935-7700
3347000	WOBURN	LANDE LIGHT HOME HEALTH LLC	29 CUMMINGS PARK DRIVE STE 426	WOBURN	01801	(781)281-7415
3347000	WOBURN	MEDIX STAFFING SOLUTIONS INC	300 UNICORN PARK DRIVE. STE 404	WOBURN	01801	(781)933-4511
3347000	WOBURN	A JOYFUL ADULT HEALTH CARE CENTER LLC	32 CEDAR STREET, STE 111 112 114	WOBURN	01801	(781)999-2642
3347000	WOBURN	OPTIMAL HOME CARE LLC	331 MONTVALE AVENUE SUITE 100	WOBURN	01801	(617)470-9797
3347000	WOBURN	SUPPLEMENTAL HEALTH CARE SERVICES	400 TRADE CENTER, SUITE 4890	WOBURN	01801	(866)937-9777
3347000	WOBURN	COMPUNNEL HEALTHCARE	400 TRADE CENTER, SUITE 5900	WOBURN	01801	(781)262-4900
3347000	WOBURN	QUALICARE HEALTH LLC	400 W CUMMINGS PARK, STE 3715	WOBURN	01801	(781)281-0097
3347000	WOBURN	ALLIANCE HOME CARE VISITING NURSE AGENCY	400 WEST CUMMINGS PARK, SUITE 3775	WOBURN	01801	(781)420-9344
3347000	WOBURN	PARTNERS URGENT CARE-WOBURN	425 WASHINGTON STREET GRND FL	WOBURN	01801	(617)751-6205
3347000	WOBURN	WINCHESTER HOSP PAIN MANAGEMENT CTR	444 WASHINGTON ST FIRST FL STE 150	WOBURN	01801	(781)729-9000
3347000	WOBURN	FOCUS CARE INC	500 WEST CUMMINGS PARK SUITE 2700	WOBURN	01801	(888)763-6287
3347000	WOBURN	CONTINUUM CARE OF MASS, LLC	500 west cummings park, #6300	WOBURN	01801	(617)991-6326
3347000	WOBURN	VISITING REHAB AND NURSING SERVICES	600 WEST CUMMINGS PARK SUITE 1225	WOBURN	01801	(781)281-2235
3347000	WOBURN	WINCHESTER IMAGING CTR	7 ALFRED STREET FIRST FLOOR STE 170	WOBURN	01801	(781)729-9000
3073000	WOBURN	CENTER FOR DIAGNOSTIC IMAGING	800 WEST CUMMINGS PARK SUITE 1150	WOBURN	01801	(781)932-8650
3347000	WOBURN	COMPASSIONATE CARE HOSPICE	800 WEST CUMMINGS PARK SUITE 3100	WOBURN	01801	(781)935-5550
2348000	WORCESTER	FREEDOM CENTER OF WORCESTER	1 INNOVATION DRIVE, 1ST FLOOR	WORCESTER	01605	(585)248-0051
2348000	WORCESTER	EDWARD MKCHC WORCESTER TECHNICAL HI	1 SKYLINE DRIVE	WORCESTER	01605	(508)854-2122
2348000	WORCESTER	BAYADA HOME HEALTH CARE INC	1 WEST BOYLSTON ST., STE 201	WORCESTER	01605	(508)853-4100
2348000	WORCESTER	HOMESTEAD HALL	10 HOMESTEAD AVENUE	WORCESTER	01610	(508)755-7915
2348000	WORCESTER	ROSE MONAHAN HOSPICE HOME	10 JUDITH ROAD	WORCESTER	01608	(508)751-6800
2348000	WORCESTER	FORSYTH DENTAL HYGIENE CLN WORCESTE	10 LINCOLN SQUARE 3FL	WORCESTER	01608	(774)243-3410
2348000	WORCESTER	CHRISTOPHER HOUSE OF WORCESTER	10 MARY SCANO DRIVE	WORCESTER	01605	(508)754-3800
2348000	WORCESTER	WILLOWS AT WORCESTER (THE)	101 BARRY ROAD	WORCESTER	01609	(508)798-3727
2348000	WORCESTER	ST FRANCIS REHABILITATION & NURSING CENTER	101 PLANTATION STREET	WORCESTER	01604	(508)755-8605
2348000	WORCESTER	SAINT FRANCIS ADULT DAY HEALTH PROGRAM	101 PLANTATION STREET	WORCESTER	01604	(508)752-2546
2348000	WORCESTER	WELLS HEALTHCARE LLC	101 PLEASANT STREET, SUITE 205	WORCESTER	01609	(978)235-8299
2348000	WORCESTER	DODGE PARK REST HOME, INC.	101 RANDOLPH ROAD	WORCESTER	01606	(508)853-8180
2348000	WORCESTER	OASIS AT DODGE PARK	102 RANDOLPH ROAD	WORCESTER	01606	(508)853-8180
2348000	WORCESTER	ST VINCENT HOSPITAL PAIN MANAGEMENT	102 SHORE DRIVE # 502	WORCESTER	01605	(508)363-5166
2348000	WORCESTER	ODD FELLOWS HOME OF MASSACHUSETTS	104 RANDOLPH ROAD	WORCESTER	01606	(508)853-6687
2348000	WORCESTER	ADH-RENAISSANCE CENTER	1040 SOUTHBRIDGE STREET	WORCESTER	01604	(508)925-0389
3100000	WORCESTER	SPECTRUM HEALTH SYSTEMS INC	105 MERRICK STREET	WORCESTER	01609	(508)797-6100
2348000	WORCESTER	PLEASANT ACRES REST HOME LLC	107 EAST MOUNTAIN STREET	WORCESTER	01606	(508)853-8333
2348000	WORCESTER	ADCARE HOSPITAL OF WORCESTER INC	107 LINCOLN STREET	WORCESTER	01605	(508)799-0534
2348000	WORCESTER	ST VINCENT AMBULATORY CARE CENTER	108 GROVE STREET SUITE 101	WORCESTER	01605	(508)363-5166
2348000	WORCESTER	BETHEL STAFFING LLC	11 GIBBS STREET, UNIT 59D	WORCESTER	01607	(918)933-9797
2348000	WORCESTER	BLAIRE HOUSE OF WORCESTER	116 HOUGHTON STREET	WORCESTER	01604	(508)791-5543
3048000	WORCESTER	AFC URGENT CARE	117A STAFFORD STREET	WORCESTER	01603	(508)755-4010
2348000	WORCESTER	WASHBURN HOUSE	1183 MAIN STREET	WORCESTER	01603	(508)834-8599
2348000	WORCESTER	UMASS MEMORIAL MED CTR/MEM CAMPUS	119 BELMONT STREET	WORCESTER	01605	(508)334-1000
2348000	WORCESTER	RONALD MCDONALD CARE MOBLE	119 BELMONT STREET	WORCESTER	01605	(508)793-6611
2348000	WORCESTER	SHIELDS MRI @UMASS MEM-MEMORIAL CMP	119 BELMONT STREET	WORCESTER	01604	(508)334-8698
2348000	WORCESTER	UMASS MEMORIAL MED CENTER - MEMORIAL	119 BELMONT STREET	WORCESTER	01605	(508)334-0100
2348000	WORCESTER	WORCESTER REHABILITATION & HEALTH CARE	119 PROVIDENCE STREET	WORCESTER	01604	(508)860-5000
2348000	WORCESTER	COMMUNITY HEALTHLINK	12 QUEEN ST, 1ST FL & LOWER LEVEL	WORCESTER	01610	(508)756-4354
2348000	WORCESTER	ACCLAIM HOME HEALTH CARE, INC	120 STAFFORD STREET SUITE 206	WORCESTER	01603	(508)459-6937
2348000	WORCESTER	VNA CARE NETWORK INC	120 THOMAS STREET	WORCESTER	01608	(508)756-7176

PWSID	CITY	Name of Facility	Street	CITY	ZIP	Telephone
2348000	WORCESTER	VNA CARE HOSPICE INC	120 THOMAS STREET	WORCESTER	01608	(508)756-7176
2348000	WORCESTER	CROSSROADS AGENCY, INC	121 LINCOLN STREET, FIRST FLOOR	WORCESTER	01605	(413)739-1611
3035000	WORCESTER	SARAH CARE	1217 GRAFTON STREET	WORCESTER	01604	(508)756-7272
2348000	WORCESTER	ST VINCENT HOSPITAL	123 SUMMER STREET	WORCESTER	01608	(508)363-5000
2348000	WORCESTER	ST VINCENT HOSPITAL - ESRD	123 SUMMER STREET	WORCESTER	01608	(508)798-1234
2151000	WORCESTER	NEW BEGINNINGS WELLNESS CENTER INC	1280 MAIN STREET	WORCESTER	01603	(508)254-2384
2348000	WORCESTER	T & N RELIABLE NURSING CARE, LLC MA	130 ELM STREET SUITE 300	WORCESTER	01609	(774)823-3523
2348000	WORCESTER	EDWARD MKCHC BURNCOAT MIDDLE & SENI	135 BURNCOAT STREET	WORCESTER	01606	(508)854-3266
2348000	WORCESTER	PARSONS HILL REHABILITATION & HEALTH CARE	1350 MAIN STREET	WORCESTER	01603	(508)791-4200
2348000	WORCESTER	GODDARD SCHOOL SCI & TECHNOL SBHC	14 RICHARDS STREET	WORCESTER	01603	(508)860-7700
2348000	WORCESTER	SULLIVAN MIDDLE SCHOOL HLTH CTR SAT	140 APRICOT STREET	WORCESTER	01610	(413)799-3350
2348000	WORCESTER	ACADEMY HEALTH CENTER	15 CLAREMONT STREET	WORCESTER	01610	(508)757-7641
2348000	WORCESTER	TUFTS DENTAL FAC @ WORCESTER	150 GODDARD MEMORIAL DR STE2 1ST FL	WORCESTER	01610	(508)423-4600
2348000	WORCESTER	EDWARD MKCHC NORTH HIGH SCHOOL	150 HARRINGTON WAY	WORCESTER	01604	(508)852-1805
2348000	WORCESTER	DONNA KAY REST HOME	16 MARBLE STREET	WORCESTER	01603	(508)365-3947
2348000	WORCESTER	STRIDE HEALTHCARE STAFFING AGENCY INC	16 windsor street, apt 2r	WORCESTER	01605	(774)242-3306
2348000	WORCESTER	COMMUNITY HEALTHLINK	162 CHANDLER STREET	WORCESTER	01609	(508)860-1080
2348000	WORCESTER	family health center	162 chandler street, 3rd floor	WORCESTER	01610	(508)860-7759
2348000	WORCESTER	SOUTH HIGH HLTH CENTER SATELLITE	170 APRICOT STREET	WORCESTER	01610	(413)860-7700
2348000	WORCESTER	VCARE HOME CARE AND HOSPICE	18 HAMMOND STREET	WORCESTER	01610	(508)333-6856
2348000	WORCESTER	FAIRLAWN REHAB HOSP, AN AFFILIATE OF	189 MAY STREET	WORCESTER	01602	(508)791-6351
2348000	WORCESTER	PDI - WORCESTER	19 GLENNIE STREET SUITE A	WORCESTER	01605	(508)421-9539
2348000	WORCESTER	BEST CHOICE AGENCY	2 LUTHER AVENUE	WORCESTER	01605	(508)981-7600
2348000	WORCESTER	ELLSWORTH CHILD & FAMILY COUNS CTR	20 CEDAR STREET	WORCESTER	01609	(508)753-5425
2348000	WORCESTER	UMASS MEMORIAL ENDOSCOPY CENTER	21 EASTERN AVENUE 2ND FL	WORCESTER	01605	(508)334-0100
2348000	WORCESTER	SMARTER HEALTHCARE PARTNERS	210 PARK AVENUE, SUITE 325	WORCESTER	01609	(774)232-2285
2348000	WORCESTER	UMASS MEMORIAL MRI& IMAGING CTR LLC	214 SHREWSBURY STREET	WORCESTER	01604	(800)258-5380
2348000	WORCESTER	TAPHYS HEALTH SERVICES LLC	221 CHANDLER STREET, SUITE 201	WORCESTER	01609	(508)736-3661
2348000	WORCESTER	HELEN A BOWDITCH HEALTH CENTER	23 NORTH ASHLAND ST ELM PARK CMY SC	WORCESTER	01609	(508)756-3528
2348000	WORCESTER	ST VINCENT HOSPITAL WOMEN'S CENTER	237 MILLBURY STREET	WORCESTER	01610	(508)363-6211
2348000	WORCESTER	PERNET FAMILY HEALTH SERVICES	237 MILLBURY STREET	WORCESTER	01610	(508)755-1228
2348000	WORCESTER	WINTER HILL REST HOME	24 CHESTER STREET	WORCESTER	01609	(508)852-2438
2348000	WORCESTER	WORCESTER HEALTH CENTER	25 ORIOLE DRIVE	WORCESTER	01605	(508)852-3330
2348000	WORCESTER	MSG STAFFING INC	25 UNION STREET, SECOND FLOOR	WORCESTER	01608	(508)799-7674
2348000	WORCESTER	DUNSTABLE SERVICES LLC	255 Park Avenue	WORCESTER	01609	(978)569-8886
2097000	WORCESTER	COUNSELING & ASSESSMENT CLINIC-WORC	255 PARK AVENUE, SUITE 804	WORCESTER	01609	(508)756-5400
2348000	WORCESTER	SUNRISE BEHAVIORAL HEALTH CLINIC	255 PARK AVENUE, SUITE 500	WORCESTER	01609	(508)335-9908
2348000	WORCESTER	LUTHERAN REHABILITATION & SKILLED CARE CENTER	26 HARVARD STREET	WORCESTER	01609	(508)754-8877
2348000	WORCESTER	FAMILY HEALTH CENTER OF WORCESTER I	26 QUEEN ST, GRD 1ST 2ND & 3RD FLS	WORCESTER	01610	(508)756-3528
2348000	WORCESTER	UMASS MEMORIAL MC PTNT TX & RCVRY C	26 QUEEN STREET	WORCESTER	01610	(508)793-6611
2348000	WORCESTER	SHREWSBURY STREET DIALYSIS	267 SHREWSBURY STREET	WORCESTER	01604	(774)530-6353
1236000	WORCESTER	NORTON NURSING GROUP	27-29 MECHANIC STREET, 203 & 204	WORCESTER	01608	(781)383-3816
2348000	WORCESTER	UMASS MEMORIAL MED CTR/HAHNEMANN	281 LINCOLN STREET	WORCESTER	01605	(508)334-1000
2348000	WORCESTER	IHR-WORCESTER	29 E. MOUNTAIN STREET, SUITE 103	WORCESTER	01606	(617)661-3991
2348000	WORCESTER	FCP WORCESTER CLINIC	29 EAST MOUNTAIN STREET, 2ND FL	WORCESTER	01606	(508)755-0556
2348000	WORCESTER	HAHNEMANN FAMILY HLTH CTR	297 LINCOLN ST	WORCESTER	01605	(508)793-6611
2348000	WORCESTER	DOHERTY STUDENT HEALTH CENTER	299 HIGHLAND AVENUE	WORCESTER	01640	(508)860-7888
2348000	WORCESTER	ST VINCENT HOSP PARTIAL HOSP PROGR	299 LINCOLN STREET STE 101	WORCESTER	01605	(508)363-5053
2348000	WORCESTER	HOLY TRINITY EASTERN ORTHODOX N & R CENTER	300 BARBER AVENUE	WORCESTER	01606	(508)852-1000
2348000	WORCESTER	WORCESTER SURGICAL CENTER	300 GROVE STREET	WORCESTER	01605	(508)754-0700
2348000	WORCESTER	WORCESTER SURGICAL CENTER, INC	300 GROVE STREET	WORCESTER	01605	(508)754-0700
2348000	WORCESTER	WORCESTER RECOVERY CENTER AND HOSPITAL	309 BELMONT STREET	WORCESTER	01604	(508)752-4681
4016000	WORCESTER	South Bay community Services	324 clark street	WORCESTER	01606	(508)521-2200
2348000	WORCESTER	ROYALE CARE	330 SW CUTOFF, SUITE 102	WORCESTER	01604	(508)926-8848
2348000	WORCESTER	COMM HEALTHLINK YOUTH & FAMILY SRVS	335 CHANDLER STREET	WORCESTER	01602	(508)791-3261
2348000	WORCESTER	WALDEN BEHAVIORAL CARE WORCESTER	335 CHANDLER STREET SUITES 3, 5 & 6	WORCESTER	01602	(508)796-5797
1281000	WORCESTER	MAS MEDICAL STAFFING	338 PLANTATION STREET	WORCESTER	01604	(508)459-2424

PWSID	CITY	Name of Facility	Street	CITY	ZIP	Telephone
2348000	WORCESTER	CARING HOSPICE SERVICES OF MASSACHUSETTS LLC	34 CEDAR STREET, UNIT 004	WORCESTER	01609	(732)901-6600
2348000	WORCESTER	CEDAR STREET FAMILY CLINIC	340 MAIN STREET SUITE 869	WORCESTER	01608	(508)926-0070
2348000	WORCESTER	CARDINAL HOME HEALTH RESOURCES INC	340 MAIN STREET, # 358	WORCESTER	01608	(508)304-2502
2348000	WORCESTER	CARE PLUS HEALTHCARE STAFFING INC	340 MAIN STREET, SUITE #512	WORCESTER	01608	(774)232-9548
2348000	WORCESTER	GRACE EXCEL HEALTHCARE SERVICES LLC	340 MAIN STREET, SUITE 817	WORCESTER	01608	(301)385-5743
2348000	WORCESTER	EVEREST HOME HEALTH INC	340 MAIN STREET, SUITE 861	WORCESTER	01608	(508)853-0509
2348000	WORCESTER	UNION HOME HEALTH CARE SERVICES LLC	340 MAIN STREET, SUITE 863	WORCESTER	01608	(202)256-8542
2348000	WORCESTER	PRESTIGE HEALTH CARE SERVICES INC	340 MAIN STREET, SUITE 977	WORCESTER	01608	(508)757-7878
2348000	WORCESTER	CAREWELL URGENT CARE - GREENWOOD	348 GREENWOOD STREET	WORCESTER	01607	(617)302-4194
2348000	WORCESTER	WEST SIDE HOUSE LTC FACILITY	35 FRUIT STREET	WORCESTER	01609	(508)752-6763
3100000	WORCESTER	EXPERT STAFFING LLC	352 Belmont Street	WORCESTER	01603	(508)926-8856
2348000	WORCESTER	CLEARWAY CLINIC	358 SHREWSBURY STREET	WORCESTER	01604	(508)438-0144
2348000	WORCESTER	BEAUMONT AT UNIVERSITY CAMPUS	378 PLANTATION STREET	WORCESTER	01605	(508)755-7300
2348000	WORCESTER	HERMITAGE HEALTHCARE (THE)	383 MILLS STREET	WORCESTER	01602	(508)791-8131
2348000	WORCESTER	SURGICAL EYE EXPERTS LLC	385 GROVE STREET	WORCESTER	01605	(508)453-8820
2348000	WORCESTER	ST MARY HEALTH CARE CENTER	39 QUEEN STREET	WORCESTER	01610	(508)753-4791
2348000	WORCESTER	OMNI HOME HEALTH AGENCY	390 MAIN STREET, SUITE 1041	WORCESTER	01608	(508)826-5387
2348000	WORCESTER	OMNI HEALTHCARE STAFFING INC	390 MAIN STREET, SUITE 734	WORCESTER	01608	(508)826-5387
2348000	WORCESTER	BRIDGE COUNSELING CENTER (THE)	4 MANN STREET	WORCESTER	01602	(508)755-0333
3199000	WORCESTER	MAXIM HEALTHCARE SERVICES INC	40 MILLBROOK STREET, SUITE #100	WORCESTER	01605	(508)754-8205
2348000	WORCESTER	L U K BEHAVIORAL HLTH CLINIC WORC	40 SOUTHBRIDGE STREET 4FL	WORCESTER	01608	(978)345-0685
4095000	WORCESTER	ARBOUR COUNSELING SERVICES	411 CHANDLER STREET	WORCESTER	01608	(508)322-1503
2348000	WORCESTER	WORCESTER EAST MIDDLE SCHOOL CLINIC	420 GRAFTON STREET	WORCESTER	01604	(508)860-7700
2348000	WORCESTER	PROFESSIONAL NURSES HEALTH SERVICES INC	425 SUNDERLAND ROAD	WORCESTER	01604	(508)363-0889
2348000	WORCESTER	PROFESSIONAL NURSES HEALTH SERVICES	425 SUNDERLAND ROAD	WORCESTER	01604	(508)363-0889
2097000	WORCESTER	MULTICULTURAL WELLNESS CENTER	44 FRON STREET 2ND FLOOR	WORCESTER	01608	(508)752-4665
2002000	WORCESTER	MINUTECLINIC	44 WEST BOYLSTON STREET	WORCESTER	01605	(866)389-2727
2348000	WORCESTER	DALTON REST HOME	453 CAMBRIDGE STREET	WORCESTER	01610	(508)756-7310
2348000	WORCESTER	HARMONY STAFFING & HOMEMAKING AGENCY	465 PARK AVENUE, SUITE 2	WORCESTER	01610	(774)420-2500
2348000	WORCESTER	PLANNED PARENTHOOD LEAG MA CNT MA C	470 PLEASANT STREET	WORCESTER	01609	(508)854-3300
2348000	WORCESTER	ARCADIA HOME CARE & STAFFING	490 SHREWSBURY STREET STE A	WORCESTER	01604	(508)791-3535
2348000	WORCESTER	OMEGA MEDICAL SERVICES INC	50 CHEYENNE ROAD	WORCESTER	01606	(508)304-9873
2348000	WORCESTER	CAREWELL URGENT CARE - LINCOLN ST	500C LINCOLN STREET	WORCESTER	01605	(978)851-4683
2348000	WORCESTER	COMPASSIONATE HOMECARE, LLC	51 UNION STREET SUITE 202	WORCESTER	01608	(508)991-6596
2348000	WORCESTER	HR EMPLOYER SOLUTIONS GROUP LLC	51 Union Street, Suite #216	WORCESTER	01608	(978)728-9922
2097000	WORCESTER	COUNSELING & ASSESSMENT CLINIC WORC	51 UNION STREET, Suite 105	WORCESTER	01608	(508)756-5400
2348000	WORCESTER	TRINITY HOSPICE, LLC	545 SOUTHWEST CUTOFF - SUITE #9	WORCESTER	01607	(508)791-8200
2348000	WORCESTER	SHIELDS MRI @UMASS MEM-UNIVERSTY CM	55 LAKE AVE NORTH SUITE H1-713-B	WORCESTER	01604	(508)754-6026
2348000	WORCESTER	UNIVERSITY OF MA MED CTR-ESRD	55 LAKE AVENUE	WORCESTER	01605	(508)856-0011
2348000	WORCESTER	UMASS MEMORIAL MED CTR/UNIV CAMPUS	55 LAKE AVENUE NORTH	WORCESTER	01655	(508)334-1000
2348000	WORCESTER	UMASS MEMORIAL AMBULATORY CARE CENT	55 LAKE AVENUE NORTH	WORCESTER	01655	(508)334-1000
2348000	WORCESTER	UNIVERSITY OF MASS MEDICAL SCHOOL	55 LAKE AVENUE NORTH	WORCESTER	01655	(508)856-1572
2348000	WORCESTER	NOTRE DAME HOSPICE	555 PLANTATION STREET	WORCESTER	01605	(508)852-1589
2348000	WORCESTER	NOTRE DAME LONG TERM CARE CENTER	559 PLANTATION STREET	WORCESTER	01605	(508)852-3011
2348000	WORCESTER	BURNCOAT PLAINS REST HOME	572 BURNCOAT STREET	WORCESTER	01606	(508)755-6404
2348000	WORCESTER	CROSSLIGHT CARE LLC	584 CAMBRIDGET STREET	WORCESTER	01610	(978)429-5189
3100000	WORCESTER	SPECTRUM HEALTH SYSTEMS INC	585 LINCOLN STREET	WORCESTER	01609	(508)854-3320
2348000	WORCESTER	WINGATE AT WORCESTER	59 ACTON STREET	WORCESTER	01604	(508)791-3147
2348000	WORCESTER	ARCA ADULT DAY HEALTH CENTER, LLC	627 MAIN STREET, SUITE 100	WORCESTER	01608	(413)250-5875
2348000	WORCESTER	JEWISH HEALTHCARE CENTER	629 SALISBURY STREET	WORCESTER	01609	(508)798-8653
2348000	WORCESTER	JHC HOSPICE	629 SALISBURY STREET	WORCESTER	01609	(508)713-0512
2348000	WORCESTER	EDWARD M KENNEDY COMM HC-OPTOMETRY	631 LINCOLN STREET	WORCESTER	01605	(508)852-1805
2348000	WORCESTER	JHC HOMECARE	646 SALISBURY STREET	WORCESTER	01609	(508)713-0538
2348000	WORCESTER	CORNERSTONE HEALTHCARE SYSTEMS LLC	65 JAMES STREET	WORCESTER	01603	(508)736-5325
2348000	WORCESTER	CENTURY HOMECARE LLC	65 WATER STREET UNIT 2	WORCESTER	01604	(508)292-1809
2348000	WORCESTER	PROVIDENCE NURSING AGENCY	652B PARK AVENUE	WORCESTER	01603	(508)798-2324
4044000	WORCESTER	AVEANNA HEALTHCARE	67 MILLBROOK STREET, SUITE 401	WORCESTER	01606	(508)628-0850

PWSID	CITY	Name of Facility	Street	CITY	ZIP	Telephone
2348000	WORCESTER	HELPING ANGELS STAFFING AGENCY INC	70 JAMES STREET, SUITE 139A	WORCESTER	01603	(508)754-1203
2348000	WORCESTER	COMMUNITY HEALTHLINK	72 JAQUES AVENUE, 1ST FLOOR	WORCESTER	01610	(508)421-4411
2348000	WORCESTER	SAPPHIRE HEALTHCARE SYSTEM INC	75 CHEYENNE ROAD	WORCESTER	01606	(508)831-8565
2348000	WORCESTER	WORCESTER ADULT DAY CARE CENTER	81 LAFAYETTE STREET, SUITE 3 & 4	WORCESTER	01608	(508)831-7500
2348000	WORCESTER	WORCESTER COUNSELING CENTER	81 PLANTATION STREET	WORCESTER	01604	(508)849-5600
2348000	WORCESTER	FRESENIUS KIDNEY CARE WORCESTER COUNTY	867 GRAFTON STREET	WORCESTER	01604	(508)264-1673
2348000	WORCESTER	KNOLLWOOD NURSING CENTER	87 BRIARWOOD CIRCLE	WORCESTER	01606	(508)853-6910
2348000	WORCESTER	BRIGHT CARE INC	90 MADISON STREET #303	WORCESTER	01608	(508)796-5302
2348000	WORCESTER	ACE MEDICAL SERVICES, INC	90 MADISON STREET SUITE 600	WORCESTER	01608	(508)792-3800
2348000	WORCESTER	AMONG FRIENDS HOME HEALTH INC	91 STAFFORD STREET, SUTIE 1A	WORCESTER	01603	(508)818-6299
2348000	WORCESTER	ADCARE HOSPITAL OUTPT WORCESTER	95 LINCOLN STREET	WORCESTER	01605	(508)799-9000
2348000	WORCESTER	ST VINCENT CANCER & WELLNESS CENTER	ONE EATON PLACE FLS 1, 2, & 3	WORCESTER	01608	(508)363-5166
2348000	WORCESTER	REGENCY FAMILY HEALTH CLINIC	ONE EXCHANGE PLACE, THIRD FLOOR	WORCESTER	01608	(508)929-1600
3035000	WORCESTER	FAVORITE HEALTHCARE STAFFING, INC	PICADILLY PLAZA, 490 SHREWSBURY ST.	WORCESTER	01604	(508)756-5690
2348000	WORCESTER	ST VINCENT HOSP PHYS THRPY GROVE ST	WORCESTER FITNESS CTR 440 GROVE ST	WORCESTER	01605	(508)363-6211
1117002	WORTHINGTON	COOLEY DICKINSON HOSP REHAB SVCS	58 OLD NORTH ROAD	WORTHINGTON	01098	(413)582-2000
1349000	WORTHINGTON	WORTHINGTON HEALTH CTR	58 OLD NORTH ROAD	WORTHINGTON	01098	(413)238-5511
1349000	WORTHINGTON	HILLTOWN COMM H CTR (PORTABLE UNIT)	58 OLD NORTH ROAD	WORTHINGTON	01098	(413)238-5511
4350000	WRENTHAM	TUFTS DENTAL @ WRENTHAM DEVLPMNTL	1 CURTIS AVE THE MAY CTR-SOUTH 2	WRENTHAM	02093	(508)423-4600
4350000	WRENTHAM	POND HOME	289 EAST STREET	WRENTHAM	02093	(508)384-3531
4350000	WRENTHAM	SERENITY HILL NURSING CENTER	655 DEDHAM STREET	WRENTHAM	02093	(508)384-3400
4350000	WRENTHAM	MAPLES REHABILITATION & NURSING CENTER	90 TAUNTON STREET	WRENTHAM	02093	(508)384-7977
4350000	WRENTHAM	WRENTHAM DEVELOPMENTAL CENTER	EMERALD STREET, BOX 144	WRENTHAM	02093	(508)384-3114
4351000	YARMOUTH	SPAULDING OUTPATIENT CTR - YARMOUH	130 ANSEL HALLET ROAD	YARMOUTH	02675	(508)883-4000
4351000	YARMOUTH	CAPE BEHAVIORAL HLTH CTR-W YARMOUTH	134 ANSEL HALLET ROAD, #3	YARMOUTH	02673	(508)830-1444
4351000	YARMOUTH	SHIELDS MRI & IMAGING CTR-CAPE COD	2 IYANNOUGH ROAD	YARMOUTH	02673	(508)778-8555
4351000	YARMOUTH	FRESENIUS MEDICAL CARE CAPE COD	241 WILLOW STREET	YARMOUTH	02675	(508)362-4535
4351000	YARMOUTH	WINDSOR NURSING & RETIREMENT HOME	265 NORTH MAIN STREET	YARMOUTH	02664	(508)394-3514
4351000	YARMOUTH	WINDSOR ADULT DAY SERVICES	265 NORTH MAIN STREET	YARMOUTH	02664	(508)394-3514
4220000	YARMOUTH	GREATER BOSTON HOME HEALTH CARE SER	299A MAIN ST RTE 28	YARMOUTH	02673	(508)771-4499
2002000	YARMOUTH	MINUTECLINIC	465 STATION AVENUE	YARMOUTH	02664	(401)770-5422
4351000	YARMOUTH	SPAULDING AQUATICS PRGRM - YARMOUTH	579 BUCK ISLAND RD (@MAYFLOWER PL)	YARMOUTH	02673	(508)833-4001
4351000	YARMOUTH	MAYFLOWER PLACE NURSING & REHABILITATION	579 BUCK ISLAND ROAD	YARMOUTH	02673	(508)957-7007

MassDEP Drinking Water Program
LEGIONELLA
FREQUENTLY ASKED QUESTIONS, INFORMATION and RESOURCES
for PUBLIC WATER SUPPLIERS

What is *Legionella*?

Legionella is a bacteria found naturally in freshwater environments at generally low levels, but can become a health problem when amplified in building water systems, especially large, complex water systems such as hotels, hospitals, and office buildings. When *Legionella* grows in the biofilm of premise plumbing and is aerosolized through devices such as showers, cooling towers, hot tubs, or fountains, people can breathe in small, contaminated water droplets. Inhalation of *Legionella* may result in a severe form of pneumonia known as Legionnaires' disease, or in milder Pontiac fever.

What is Legionnaires' disease?

Legionnaires' disease (LD) is a serious type of pneumonia (lung infection) caused by *Legionella* bacteria. People can get sick when they breathe in mist or accidentally swallow water into the lungs containing *Legionella*.

More information on Legionella can be found on the Center for Disease Control's website at:

<http://www.cdc.gov/legionella/index.html>.

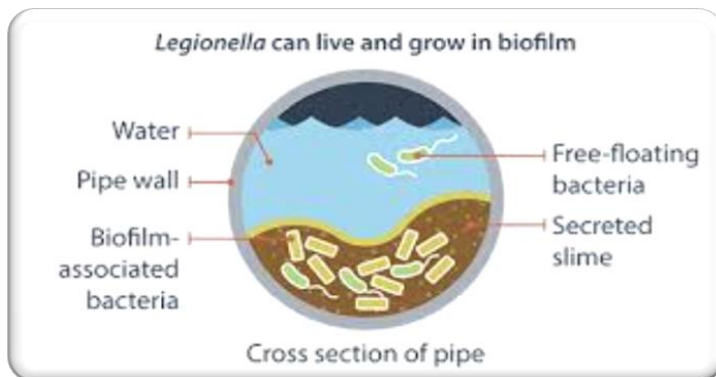

What environmental conditions favor the spread of *Legionella*?

Legionella thrive in the temperature range of 77° F to 130° F, a range that includes hot water systems, shower heads and even cold-water systems in warm climates. The recommended energy saving step of lowering hot water heater temperatures below 120° F will have the unintended consequence of favoring *Legionella* growth. *Legionella* also thrive in stagnant water conditions and heating and cooling systems that produce aerosols.

***Legionella* Outbreaks**

Legionella is the leading cause of [waterborne disease outbreaks](#) in the United States. Outbreaks can be severe, especially in susceptible populations, causing hospitalization and death. Outbreaks are commonly associated with buildings or structures that have complex water systems, like hotels and resorts, long-term care facilities, hospitals, and cruise ships. The most likely sources of infection include water used for showering, hot tubs, decorative fountains, and

cooling towers (structures that contain water and a fan as part of centralized air-cooling systems for a building or industrial processes). Multiple outbreaks have been associated with health care facilities, and because of the sensitive populations that reside there, health care agencies have some of the most robust policies on *Legionella* control.

MassDEP Regulations and *Legionella*

For surface water sources only, *Legionella* is regulated under the Surface Water Treatment Rule (SWTR), 310 CMR 22.20, with a maximum contaminant level goal (a non-enforceable guideline) of zero *Legionella* organisms for drinking water and a treatment technique for *Legionella* control (e.g., filtration and maintenance of a detectable disinfectant residual). No monitoring for *Legionella* is required.

310 CMR 22.03(3) of the Massachusetts Drinking Water regulations states that facilities served by a public water system that meet criteria that might otherwise make them a consecutive water system do not need to be regulated by MassDEP if they meet five criteria, the first of which is that they do not treat the water. Facilities that install permanent or temporary treatment must comply with the Massachusetts Drinking Water Regulations.

For details of this process and areas of responsibility, please contact your local MassDEP Office serving your public water system. For more information on minimum permitting for installation of permanent or temporary treatment on a consecutive public water system, see <https://www.mass.gov/info-details/public-drinking-water-system-operations#system-development->.

Massachusetts Department of Public Health (MDPH) requirements and *Legionella*

Legionellosis (another name for Legionnaire's disease) is a notifiable disease in Massachusetts. Local boards of health (LBOH), healthcare providers, laboratories and other public health personnel must report the occurrence of notifiable diseases as required by Massachusetts General Laws, Chapter 111, Sections 3, 6, 7, 109, 110, 111 and 112 and Chapter 111D, Section 6 to the Massachusetts Department of Public Health (MDPH). MDPH reviews all reported cases and works with the LBOH to determine if it is necessary to contact the local public water supplier and MassDEP. Even though *Legionella* is primarily a premise plumbing issue, if MDPH and the LBOH determine that the local public water system needs to be evaluated, MassDEP and the public water system will be notified and MassDEP will work with all parties to resolve the issue.

All *Legionella* health complaints or questions should be referred to the LBOH and MDPH.

- For a list of local Boards of Health see: <https://www.mahb.org/boards-of-health/>.

For more information on infectious disease surveillance, reporting and control in MA, see: <https://www.mass.gov/infectious-disease-surveillance-reporting-and-control>.

How has the U.S. Department of Health and Human Services, Centers for Medicare & Medicaid Services (CMS) sought to control *Legionella*?

The CMS issued a revised Survey and Certification letter on July 6, 2018 that outlines the expectations for healthcare facilities to have Water Management Policies and Procedures (LTC) to reduce the risk of growth and spread of *Legionella* and other opportunistic pathogens. The policy was also intended to provide general awareness on *Legionella* and other pathogens for all healthcare organizations. Facilities must have water management plans and documentation that, at a minimum, ensure each facility:

- Conducts a facility risk assessment to identify where *Legionella* and other opportunistic waterborne pathogens (e.g. *Pseudomonas*, *Acinetobacter*, *Burkholderia*, *Stenotrophomonas*, *nontuberculous mycobacteria*, and *fungi*) could grow and spread in the facility water system.

MassDEP Drinking Water Program
LEGIONELLA
FREQUENTLY ASKED QUESTIONS, INFORMATION and RESOURCES
for PUBLIC WATER SUPPLIERS

- Develops and implements a water management program that considers the American Society of Heating, Refrigerating and Air-Conditioning Engineers (ASHRAE) industry standard and the CDC toolkit.
- Specifies testing protocols and acceptable ranges for control measures and documents the results of testing and corrective actions taken when control limits are not maintained.
- Maintains compliance with other applicable Federal, State and local requirements.

Note: The CMS does not require water testing for *Legionella* or other opportunistic water borne pathogens. Testing protocols are at the discretion of the provider.

Healthcare facilities are expected to comply with CMS requirements and conditions of participation to protect the health and safety of its patients. Those facilities unable to demonstrate measures to minimize the risk of LD are at the risk of citation for non-compliance.

A link to the revised 7/6/18 CMS Survey and Certification letter is available at the following link:

<https://www.cms.gov/Medicare/Provider-Enrollment-and-Certification/SurveyCertificationGenInfo/Downloads/QSO17-30-HospitalCAH-NH-REVISED-.pdf>.

How has the U.S. Department of Veterans Health Administration (VHA) sought to control *Legionella* in their facilities?

On August 31, 2014, the VHA issued a Directive to its facilities for the prevention of healthcare-associated *Legionella* Disease and Scald Injury from Potable Distribution Systems in VHA. The *Legionella* prevention activities in the Directive involve assessing risks, monitoring water quality and implementing commensurate engineering controls to limit the growth of *Legionella*. Use of engineering controls to limit *Legionella* growth include ongoing monitoring of implemented controls, validating that the control measures are effective at inhibiting *Legionella* growth, and modifying implementation or type(s), as necessary. The Directive focused on engineering controls to the overall microbiological quality of facility water, not just the inhibition of *Legionella* growth. The Directive further noted that *Legionella* growth in building potable water distribution systems is primarily suppressed by the implementation of engineering controls such as maintenance of appropriate water temperatures or biocide (e.g. residual oxidant) levels. Application of more than one control may be necessary for the successful inhibition of *Legionella* growth.

For more information see the VHA Directive at www.va.gov/vhapublications/ViewPublication.asp?pub_ID=3033.

Other Resources

- ASDWA

The Association of State Drinking Water Administrators (ASDWA) developed a paper on what Building/Facility Water Systems Operators should know about the management of *Legionella*. The white paper highlights the issues surrounding buildings that install treatment and are then considered public water systems under the Safe Drinking Water Act (SDWA) and subject to SDWA requirements. “Reducing exposure and controlling Legionella..... In buildings where Legionella has grown in the premise plumbing, the water provided by the public water system is a likely initial source. There are currently efforts to conduct a study monitoring for Legionella in the water in the distribution systems of public water systems that will provide a better understanding of the occurrence of Legionella in a distribution system. Regardless of whether the public water system is the original source of the Legionella found in premise plumbing, water systems can support control of Legionella and other opportunistic pathogens by providing water with optimal disinfectant residuals to all customers.”

For details see:

Building Water System Operators White Paper; May 2019

<https://www.asdwa.org/legionella/>

Tools and resources for reducing *Legionella*:

<https://www.asdwa.org/wp-content/uploads/2018/10/ASDWA-Legionella-Fact-Sheet.pdf>

- AWWA:
Research on disinfection residuals and *legionella*
LeChevallier-2019-AWWA_Water_Science - Occurrence of Culturable Legionella in drinking water distribution system located at <https://awwa.onlinelibrary.wiley.com/doi/full/10.1002/aws2.1139>
Please note: “The data suggest that, to prevent elevated concentrations of *L. pneumophila*, utilities should maintain at least a 0.1 mg/L in all parts of the distribution system.”
- EPA:
Information for Consumers on *Legionella*
<https://www.epa.gov/ground-water-and-drinking-water/legionella>
Technologies for *Legionella* Control on Premise Plumbing Systems
<https://www.epa.gov/ground-water-and-drinking-water/technologies-legionella-control-premise-plumbing-systems>
- CDC: Surveillance for Waterborne Disease Outbreaks Associated with Drinking Water — United States, 2013–2014
<https://www.ncbi.nlm.nih.gov/pmc/articles/PMC5679581/>.
- CDC practical Toolkit: Developing a Water Management Program to Reduce Legionella Growth and Spread in Buildings. <https://www.cdc.gov/legionella/wmp/toolkit/index.html>
The CDC *Legionella* web page has a wealth of other information about *Legionella*, health concerns, and control and remediation.
- CDC: Legionnaires Disease ASHRAE FAQs <https://www.cdc.gov/legionella/health-depts/ashrae-faqs.html>.
- CDC: A Training on *Legionella* Water Management Programs (PreventLD Training). Anyone who is involved with water safety for buildings should take this course.
<https://www.cdc.gov/nceh/ehs/elearn/prevent-LD-training.html>.
- MDPH Fact Sheet on Legionellosis

MassDEP Drinking Water Program
LEGIONELLA
FREQUENTLY ASKED QUESTIONS, INFORMATION and RESOURCES
for PUBLIC WATER SUPPLIERS

<https://www.mass.gov/service-details/legionellosis-legionnaires-disease>

- MDPH Guide to Surveillance, Reporting, and Control for Local Health Departments
<https://www.mass.gov/handbook/guide-to-surveillance-reporting-and-control>
- MDPH Infectious Disease Reporting and Regulations for Healthcare Providers and Laboratories
[https://www.mass.gov/lists/infectious-disease-reporting-and-regulations-for-health-care-providers-and-laboratories#regulations-and-summary-of-recent-amendments-\(2017\)-](https://www.mass.gov/lists/infectious-disease-reporting-and-regulations-for-health-care-providers-and-laboratories#regulations-and-summary-of-recent-amendments-(2017)-)
- MDPH specific list of facilities that BHCSQ licenses or certified is found here:
<https://www.mass.gov/doc/list-of-health-care-facilities-licensed-or-certified-by-the-division/download>
- MDPH web page about licensed or certified health care facilities background information:
<https://www.mass.gov/service-details/find-information-about-licensed-or-certified-health-care-facilities>
- American Society of Heating, Refrigerating and Air-Conditioning Engineers (ASHRAE)
Building water management plans can also reduce and control Legionella growth in building water systems. These plans include a description of the building water system, a team to develop and manage the plan, control measures, and monitoring to verify that the plan is working. The most recognized industry standard for building water systems management plans is ASHRAE 188.
 - ANSI/ASHRAE Standard 188-2018: “Legionellosis: Risk Management for Building Water Systems:
https://webstore.ansi.org/Standards/ASHRAE/ANSIASHRAEStandard1882018?gclid=EAlaIQobChMI5lLyyrOw5QIVAYbICh1s-APHEAAYASAAEglAqPD_BwE (fee required).
 - ANSI/ASHRAE Standard 188-2015:
<file:///C:/Users/FRNILES/AppData/Local/Microsoft/Windows/INetCache/Content.Outlook/PIOF48H2/ASHRAE-188-2015.pdf> (free)
- NSF International: NSF International is also working on Standard NSF 444 for Prevention of Injury and Disease Associated with Building Water Systems.
 - NSF International Standard to Address Legionnaires’ Disease Risks Described by U.S. CDC,
<http://www.nsf.org/newsroom/nsf-international-standard-to-address-legionnaires-disease-risks>



Charles D. Baker
Governor

Karyn E. Polito
Lieutenant Governor

Kathleen A. Theoharides
Secretary

Martin Suuberg
Commissioner

December 20, 2019

Update on Draft PFAS Regulations and New Funding Availability

Dear Public Water Supplier:

This letter is intended to inform you of the following three Perfluoroalkyl and Polyfluoroalkyl Substances (PFAS) updates. These updates should strongly encourage your PWS to voluntarily collect PFAS baseline samples, as soon as you can, if you have not already collected and analyzed samples with a laboratory approved by MassDEP/DWP with detection levels below 4 ppt:

- 1) Availability of free sampling analysis for PFAS if you have not already collected baseline samples.
- 2) MassDEP's proposed Drinking Water PFAS Maximum Contaminant Level (MCL). When finalized around the Summer of 2020, the PFAS Drinking Water Regulations will require all PWS to collect baseline PFAS sampling and take other actions if samples exceed the MCL.
- 3) Pending update of the Massachusetts Office of Research and Standards Revised Guideline (ORSG) for PFAS from 70 ppt to 20 ppt. This revised ORSG harmonizes with the proposed PFAS MCL.

Availability of Funding for PFAS Testing

Last week, a Supplemental Budget was passed providing funding for: PFAS testing, design of treatment systems at PWS for the removal of PFAS, and 0% interest loans for PWS to install treatment. MassDEP will be contracting with labs to provide the free PFAS testing to PWS.

To indicate your interest in free sampling, if you have not already completed PFAS baseline sampling, you must complete a brief survey at <https://www.surveymonkey.com/r/S7QHNF2> or send a request with the information described in the survey (E.g. PWS name, PWS ID#, # of sources already tested, number of sources to be tested, and system population) to program.director-dwp@mass.gov. Subject: "PFAS free lab analyses."

We expect that the available funding is enough to test all the PWS in the state and will notify you when the program is available. We will also be creating a grant program to pay for design of PFAS treatment systems at PWS who exceed the MCL. MassDEP is currently considering how to apportion the grants. In

This information is available in alternate format. Contact Michelle Waters-Ekanem, Director of Diversity/Civil Rights at 617-292-5751.

TTY# MassRelay Service 1-800-439-2370

MassDEP Website: www.mass.gov/dep

Printed on Recycled Paper

addition, zero-percent interest loans will be made available for publicly owned PWS to install treatment to reduce PFAS levels to below the MCL. **We will inform you when these programs are available.**

PFAS Drinking Water MCL

MassDEP has drafted new regulations to establish an MCL for PFAS. The draft regulations are scheduled to be out for public comment on December 27, 2019 and there will be a 60-day comment period ending February 27, 2020. Four public hearings will be held around the state. We encourage you to participate in the public hearings and comment on the proposal. The proposed regulations establish a Total PFAS MCL of 20 ppt for six PFAS contaminants: perfluorooctanesulfonic acid (PFOS), perfluorooctanoic acid (PFOA), perfluorohexane sulfonic acid (PFHxS), perfluorononanoic acid (PFNA), perfluoroheptanoic acid (PFHpA), and perfluorodecanoic acid (PFDA). A preview of these regulations and public hearing notice is available at <https://www.mass.gov/lists/development-of-a-pfas-drinking-water-standard-mcl>. For more information about the establishment of an MCL, please see: <https://www.mass.gov/lists/development-of-a-pfas-drinking-water-standard-mcl>.

Office of Research and Standards Guideline (ORSG)

Additionally, in the near future, MassDEP will revise its Office of Research and Standards Revised Guideline (ORSG) to 20 ppt for six PFAS compounds, perfluorooctanesulfonic acid (PFOS), perfluorooctanoic acid (PFOA), perfluorohexane sulfonic acid (PFHxS), perfluorononanoic acid (PFNA), perfluoroheptanoic acid (PFHpA), and perfluorodecanoic acid (PFDA), synchronizing the ORSG with both the proposed PFAS MCL and with the groundwater standard that was recently finalized for waste site cleanup. In order to protect the public health, MassDEP will use the revised ORSG when evaluating PFAS results starting December 27, 2019.

For more information about PFAS and the Department's efforts to address it, please see: <https://www.mass.gov/info-details/per-and-polyfluoroalkyl-substances-pfas>.

If you have any questions about this update, please contact the Drinking Water Program at program.director-dwp@mass.gov. Subject: PFAS

I look forward to your review of the proposed PFAS MCL and urge you to take full advantage of the free lab analyses the Department is offering as we work together to address this emerging contaminant.

Sincerely,



Yvette DePeiza
Program Director Drinking Water Program
BWR/MassDEP



Commonwealth of Massachusetts
Executive Office of Energy & Environmental Affairs

Department of Environmental Protection

One Winter Street Boston, MA 02108 • 617-292-5500

Charles D. Baker
Governor

Karyn E. Polito
Lieutenant Governor

Kathleen A. Theoharides
Secretary

Martin Suuberg
Commissioner

Bureau of Water Resources Division of Watershed Management Drinking Water Program

Policy on Antennas, Solar Sheets and/or Other Appurtenances Proposed to Be Attached to Public Drinking Water Storage Tanks or On Water Supply Land

Effective Date: 12-31-2019

Policy #2019-01

Supersedes Policy #: DWP98-01

Approved by: Kathleen Baskin, Assistant Commissioner, Bureau of Water Resources

Purpose

This policy is adopted to explain the position of the Massachusetts Department of Environmental Protection (MassDEP) Drinking Water Program regarding the installation of antennas, solar sheets and/or other appurtenances on, or adjacent to, water storage tanks. It is made necessary due to incidents which have resulted in damage to water storage tanks. Public drinking water storage tanks contain finished drinking water that will go directly to consumers. Therefore, MassDEP must safeguard the integrity of these tanks.

The Drinking Water Program has encountered a number of instances where the installation of structures and components, such as antennas, on tanks has compromised the public water supply's ability to deliver fit and safe water in accordance with M.G.L. c. 111, § 160.

Applicability

This policy applies to drinking water system personnel, any person installing or proposing to install antennas, solar sheets and/or other appurtenances to public drinking water storage tanks or on land owned or controlled by a public water system and MassDEP Drinking Water Program staff. This policy does not apply to land-based solar installations proposed on land owned or controlled by a public water system. See *Information to be Submitted to MassDEP for Proposed Solar and Wind Energy Projects on Lands Owned or Controlled By Public Water Systems for Drinking Water Purposes* and *Drinking Water Policy 11-01: Wind and Solar Energy Projects*

This information is available in alternate format. Contact Michelle Waters-Ekanem, Director of Diversity/Civil Rights at 617-292-5751.

TTY# MassRelay Service 1-800-439-2370

MassDEP Website: www.mass.gov/dep

Printed on Recycled Paper

Proposed in Zone I at <https://www.mass.gov/service-details/drinking-water-policies-and-guidance>.

M.G.L. c. 111, § 160, states that the department may “make rules and regulations and issue such orders as in its opinion may be necessary to prevent the pollution...and to ensure the delivery of a fit and pure water supply to all consumers.” In addition, M.G.L. c. 40, § 15B, states “[a] town, city, or district authorized to furnish water for domestic purposes, may, with the advice and approval of the state department of environmental protection...in its discretion, by lease, license, or other agreement, permit the construction and maintenance on any land under its control of towers, poles, wires, and other structures for the purpose of transmitting electronic power over lands and water held for water supply purposes; provided, that such lease, license or agreement will not, in the opinion of the said department, affect or interfere with the water supply; and provided, further, that said city, town, or district may, with the approval of said department, revoke said lease, license or agreement for cause to be determined by it.”

In addition, 310 CMR 22.04(1) states “[a]ny person proposing to construct a new public water system, operate a public water system or to substantially modify an existing public water system shall obtain the prior written approval of the Department,” and 310 CMR 22.04(4)(b) says that “no person shall operate a Public Water System unless such operation is in accordance with the terms and conditions of all Department permits and approvals.” Substantial modifications are defined in 310 CMR 22.00 as “any deviation from approved plans or specifications affecting capacity, hydraulic conditions, operating units, the functioning of water treatment processes or systems, or the quality of water delivered to consumers....” The department has determined that the installation of antennas, solar sheets and/or other appurtenances on, or adjacent to, water storage tanks is a substantial modification.

As of the effective date of this policy, MassDEP will presume that a proposal for new construction of antennas, solar sheets and/or appurtenances to be attached to drinking water storage tanks or antennas and/or appurtenances to be constructed on any land under the control of the public water system, complies with the requirements of M.G.L. c. 111, § 160, and 310 CMR 22.00, if it has been reviewed and approved by the public water system in accordance with MassDEP guidelines, and the public water system certifies to MassDEP that it has determined that the proposal will not affect or interfere with the water supply. MassDEP reserves the right to revoke its presumptive approval if it subsequently determines that the installation does affect and/or interfere with the water supply.

Guidelines for Presumptive Approval

Proposals for installations meeting these guidelines will be presumed not to affect or interfere with the water supply. The public water system should review each application for impact on the water supply and approve or disapprove in writing whether the proposed antenna, solar sheets or appurtenance may or may not be attached to a drinking water storage tank or antenna and/or appurtenances constructed on land under the control of the public water system.

1. Each application should be in writing and include, at a minimum, the following:
 - a. A map or drawing showing the location of the storage tank;
 - b. A description of where the antenna, solar sheets or appurtenance is to be attached;
 - c. A description of the method of attachment (e.g., bolting, welding, adhesion, etc.);
 - d. Documentation from the tank manufacturer or tank construction contractor indicating that the method of attachment will not affect or interfere with the provision of safe water and will not result in or cause structural damage, interior or exterior corrosion, opening in the tank, etc.; and
 - e. A maintenance and access schedule and procedure.
2. The public water system should review the submitted application and determine whether:
 - a. The project will have an impact on the safety of the water supply;
 - b. The project and its proponent will comply with the criteria established by the tank manufacturer and construction contractor;
 - c. The size and location of any cable support or mounting devices will interfere with future cleaning and painting operations, or present sanitary, safety, or personnel hazards; and
 - d. Any surface preparation and/or touch-up painting of impacted areas in or outside of the tank will comply with tank manufacturer or tank construction contractor, AWWA, and other pertinent industry standards.
3. The public water system should approve or disapprove the application in writing and within 30 days of any approval submit a copy of the approval to the appropriate MassDEP Regional Office or scan and submit an electronic copy by email to program.director-dwp@mass.gov, with a subject line of: Storage Tank Appurtenances Approval. The MassDEP copy should be accompanied by a completed certification form (included with this package), and a copy of the agreement between the project proponent and the public water system.
4. The public water system and the project proponent should execute an agreement between them governing the terms and conditions of the installation. The agreement should include the following:
 - a. An access provision that requires contractors to obtain approval from the public water system for all on-site visits.

- b. A requirement that the public water system perform a final inspection upon completion of construction to compare the completed construction against the plans and specifications.
- c. A requirement that the public water system conduct periodic inspections (at least monthly) of the water storage tank to ensure that the installation continues to present no impact to the drinking water system. Use the Drinking Water Program's PWS monthly inspection log form located at <https://www.mass.gov/doc/pws-monthly-storage-tank-inspection-log-0/download> to document all inspections.
- d. **For projects involving the adherence of solar sheets to public drinking water storage tanks**, the following conditions:
 - i. If the water storage tank is located within the Zone I, the project proponent must clearly demonstrate, through testing or through confirmation from the manufacturer, that there are no per- or poly-fluoroalkyl substances (PFAS) compounds in the solar sheets, adhesives, other components of the solar installation or maintenance practices. Written documentation that the system does not contain PFAS must be maintained in the public water system's files for MassDEP review when requested.
 - ii. Solar sheeting on drinking water storage tanks may increase the temperature of the tank and the water in the tank. Care should be taken in selecting the type of solar sheeting and appurtenances to be used, managing the water in the tank and preventing detrimental impacts to the structural integrity of the tank.

Additional Guidance

Sanitary, Safety, and Structural

- a) Openings cut into tanks compromise the safety of the water in the tank, as well as damage the structural integrity of the tank
- b) Cables and antenna brackets or devices that are improperly mounted to ladders, across access openings, or on platforms create safety and OSHA deficiencies. These can also obstruct or hamper access to vents and manholes.
- c) Brackets or mounting devices screwed directly into tubular columns can cause interior as well as exterior column corrosion and possible structural failure.
- d) Improperly designed brackets can crumple during high winds.

Future Maintenance

Improper (or unperformed) “touch up” painting after the antenna or brackets are installed can lead to premature coating failure on the interior and exterior of the tank.

Cables, antennae, and mounting devices placed too close to tanks can make it difficult, if not impossible, to clean or paint behind them.

Other

Improperly mounted devices, solar sheets or antennas can create a potential liability should high winds, ice loading, seismic activity, electrical storms, or other similar events cause the installation to fail, damage the tank or surrounding support structures, or endanger nearby people. The attachment of these elements on drinking water storage tanks may affect the structural integrity of the tanks due to the added weight, changes in wind pressure and thermal cycling.

Public water systems are advised to consult a professional engineer when installing or attaching antenna, solar sheets and/or other appurtenances on drinking water storage tanks.

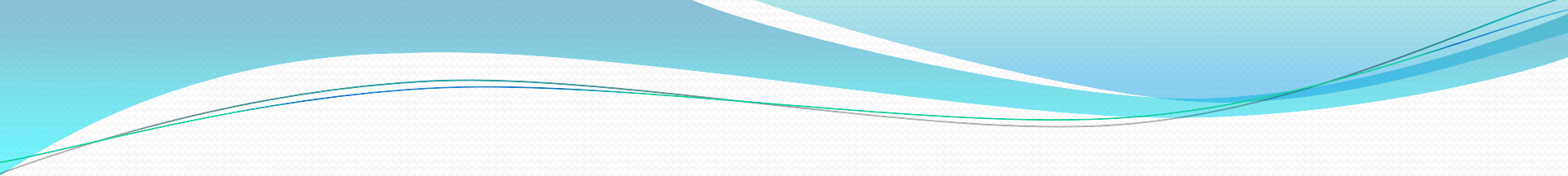

Massachusetts Department of Environmental Protection

Drinking Water Program

Updated August 2019

Checking In On Your Source Water Protection Program

Status of Source Water Protection Program

- When did you develop your Source Water Protection Program?
- Have the conditions in your watershed or aquifer changed since you started the program?
- Is it time to re-energize your program by updating or adding protection measures?



Let's Review the Components of a Source Water Protection (SWP) Program

Components of a SWP Program

- Intake & Wellhead Protection
- Land Protection
- Land Management
- Public Access
- Wildlife Impacts
- Forestry
- Invasive Species
- In-Lake Problems
- Water Sampling
- Local Regulatory Controls
- Municipal Improvements
- Emergency Planning
- Outreach/Education
- Multi-Town Coordination
- Staffing
- Other Local Topics

Intake & Wellhead Protection

- Conduct regular, logged inspections to assure proper maintenance and security at wellheads, surface water intakes, and dams.
- Post water supply protection signs.
- Post emergency contact information.

Land Protection

Acquiring Land and Conservation Restrictions (CRs)

- Contact landowners re: their interest
- Negotiate terms
- Conduct a baseline survey of land conditions, uses, etc.
- Proceed with acquisition (MassDEP must pre-approve)
- Record all related documents and plans

Partnerships

- Partner with other groups to research and write applications, to contribute funds and to help manage the lands for water supply protection.

Grant Program for Massachusetts Public Water Suppliers

<https://www.mass.gov/service-details/drinking-water-supply-protection-grant-program>

Managing Lands That You Own

- Decide whether or not to allow public access.
- Do you have staff & funds to oversee public access?
- There is no public access allowed in the Zone I.



Public Access on PWS Lands

Do you have problems with people, dogs, horses, off-road vehicles, illegal dumping, trash, or erosion?

To control public access/recreation:

- Replace missing signs
- Reroute trails away from unstable soils, steep slopes, and other vulnerable areas.
- Block off vulnerable areas to people and vehicles
- Replant eroded areas
- Create well-defined parking areas
- Educate the public
- Develop a trail adoption program

Conservation Restrictions

Reach out to landowners with reminders about the conditions (restrictions on land use and activities) of their Conservation Restriction and to let you know if ownership changes.

Wildlife Impacts

- Conduct regular inspections for wildlife impacts from aquatic mammals and birds.
- Develop a long-term plan to address beaver and muskrat.
- “Harass” birds to prevent contact with reservoir and wellhead.
- Reduce attractive habitat for geese.
- Work with solid waste & sewage treatment facilities to control gulls.
- Conduct outreach to residents: Don’t feed the birds.
- Remind businesses to cover trash and food waste bins.

Forestry on PWS Lands

Maintain a healthy forest by developing a forest management plan for cutting on PWS land.

Monitor cutting on private lands such as those covered by a conservation restriction.



<http://masswoods.net/monthly-update/newly-revised-forestry-best-management-practices-manual>

Invasive Species



Plant and animal invasive (non-native) species are being identified at an increasing rate on land in New England.

Water suppliers should stay aware of what species are moving in and the best management practices to control them.



For more information about invasive species, go to <https://www.mass.gov/service-details/invasive-plants>.

Stormwater

Problems at Reservoirs, River Intakes & Groundwater Wells

- Stormwater, Stormwater, Stormwater
- Flooding
- Bacteria
- Cyanobacteria, other blooms
- Aquatic Invasive Species



Controls include: promote vegetative buffers; identify, map, and then reduce or eliminate untreated stormwater runoff into reservoir and tributaries; reduce nutrient runoff; conduct street sweeping.

Water Sampling

- Perform water sampling at locations in the reservoir and tributaries or in the aquifer to establish baseline water quality or where you have identified, or suspect, there are land uses/activities that may impact the water supply.
- Sampling programs are very watershed and aquifer specific.
- Often community groups and government agencies have water quality results that can be used to identify problems and look for trends in surface water and ground water quality.

Local Regulatory Controls

What Do I Not Want in My Aquifer or Watershed?

- High density residential
- Agricultural runoff
- Untreated stormwater runoff
- Large parking lots or other impermeable surfaces
- Uncontained road salt/sand storage
- Underground storage tanks
- Junk yards
- Other

<https://www.mass.gov/source-water-protection>

Municipal Improvements

Identify municipal activities:

- Stormwater runoff
- Road salt/sand use & storage
- Chemical use & storage
- Municipal composting
- Motor oil collection
- Household hazardous waste
- Underground tanks
- Gasoline pumps
- Vehicle repair
- Septic systems at municipal buildings
- Pesticide/fertilizer use & storage
- Forestry

Develop a plan with municipal staff & officials to improve municipal land uses & activities for water supply protection.

Always use a state licensed pesticide applicator. See <https://www.mass.gov/orgs/pesticide-program> for more information.

Emergency Planning

- Post Your Communication/Contact List at All Facilities
- Participate in drills with the local first responders.
- Coordinate emergency procedures with other towns in the aquifer/watershed.
- Identify locations of frequent vehicular accidents near the water supply and talk to the DPW to see if safety measures/road changes can be made.
- Post road signs in the aquifer/watershed to call 911 for emergencies.

Outreach and Education

Water Supply Outreach To?

- Residents
- School Kids
- Dog Owners
- Farmers
- Backyard Hobby Farmers
- Businesses
- Municipal Staff & Officials

What format?

- Water Dept. Open House
- Fact Sheets, Brochures
- Bill Stuffers
- Water Fair
- Press Releases
- Local Cable Show
- School Programs
- Library Displays
- Consumer Confidence Report

If you have GIS available, maps and street address matching are useful tools for outreach programs. Also, reverse 911 helps to get your messages out.

Outreach and Education

Possible Topics

- Pet Waste
- Car Care
- Household Hazardous Wastes
- Lawn Care/Gardening
- Failing Septic Systems
- The Value of Public Drinking Water
- Underground & Above Ground Storage Tanks
- Business Best Management Practices
- Municipal Best Management Practices
- Forestry Practices
- Land Protection
- Local Concerns

Outreach and Education

Potential Partners – Find Common Goals & Interests

- Teachers
- Garden clubs
- Staff in town departments
- Volunteer interns from local schools and colleges
- Scouting organizations
- Senior citizen groups
- Members of watershed associations
- Other volunteers from the community

Multi-Town Coordination

Does your aquifer or watershed extend into other communities?

- Exchange copies of aquifer & watershed maps.
- Form an aquifer and/or watershed protection team.
- Exchange information and comment on proposed projects in other communities.
- Ask other municipalities to adopt land use controls.
- Exchange information about emergency contacts.

Staffing

- Do you have enough staff to implement your Source Water Protection Program and conduct inspections, enforcement, and outreach and education?
- Do you train staff to protect the water supply?
- Have you designated a staff person to update your Program as needed?



Guidance for Developing Local Surface Water & Wellhead Protection Plans

<https://www.mass.gov/lists/groundwater-wellhead-protection-and-surface-water-supplies>



MassDEP

Contacts for Source Water Protection

Wellhead Protection

Catherine Sarafinas-
Hamilton
617-556-1070
catherine.sarafinas-
hamilton@mass.gov

Surface Water Protection

Kathy Romero
617-292-5727
kathleen.romero@mass.
gov

MassDEP Drinking Water Program

Sign up for Drinking Water Program emails by contacting program.director-dwp@mass.gov and typing Sign Me Up for Emails in the subject line.

Call the Drinking Water Program at 617-292-5770.

Visit the Drinking Water Program web page at <https://www.mass.gov/drinking-water-program>.