

**Massachusetts Department of Conservation and Recreation**  
**Division of Water Supply Protection, Office of Watershed Management**  
***Forest Management Project Summary***

**Project Title:** Intervale Rd

<b>DWSP Harvest Permit Number:</b> 4408
<b>DCR Forest Cutting Plan File Number:</b> 257-33797-22

**Site Information**

<b>Watershed:</b> Ware River Watershed	<b>Town(s):</b> Rutland
<b>Acres:</b> 8.9	<b>Nearest Road:</b> Intervale Rd
<b>Natural Heritage Atlas overlap?:</b> No	<b>Public Drinking Water Supply Watershed?:</b> Yes
<b>Forest Types:</b> White Pine/hardwood	<b>ACEC<sup>1</sup>?:</b> No
<b>Soils:</b> 927C Montauk-Scituate-Canton association, 915E Montauk-Canton association, 902E Charlton-Paxton assoc.	
<b>Wetland Resources:</b> The harvest area is adjacent to an unnamed brook and several wetlands.	
<b>Vernal Pools present or within 200 feet of harvest :</b> Yes, outside of harvest but within 200 feet.	

**Harvest Information**

<b>Harvest Start Date:</b> After 4/1/22	<b>Harvest End Date:</b> Before 6/27/2024
<b>Number of Wetland Crossings:</b> 1	<b>Number of Stream Crossings:</b> None

**Best Management Practices Applied**

<b>Stream Crossings</b>	There are no stream crossings.
<b>Filter Strips</b>	There is no harvesting in a filter strip.
<b>Wetland Crossings</b>	There is one wetland crossing.
<b>Harvesting in Wetlands</b>	There is no harvesting in wetlands.

<b>DWSP Forester supervising this harvest</b>
<b>Name:</b> Ken Canfield
<b>Forester License #</b> 431
<b>Phone #:</b> 857-274-7090
<b>Email:</b> <a href="mailto:kenneth.canfield@mass.gov">kenneth.canfield@mass.gov</a>

<sup>1</sup>ACEC: Area of Critical Environmental Concern

## **NARRATIVE**

### **General Description/Forest Composition/History:**

The harvest area is located in the town of Rutland, north of Intervale Rd. It consists of 8.9 acres of a white pine/hardwood stand.

Tree species present in the overstory are white pine, red, black, and white oaks, red maple, pitch pine, black cherry, and eastern hemlock. The understory consists of eastern white pine, red and white oak, red maple, black birch, eastern hemlock and black cherry.

Glossy buckthorn is present but not well established. Some stems were hand pulled during tree marking.

The soils are moderately-well drained.

### **Site Selection:**

The primary goal of the watershed forest management program is to create and maintain a forest that provides high quality drinking water to current users and future generations. A healthy and resilient forest is comprised of diverse native tree and shrub species and multiple age classes of trees.

This harvest area was chosen because there is a high component of even aged low quality overstory white pine. Stands like these are low in diversity and susceptible to wind events.

### **Silvicultural Objectives:**

The harvest will remove the lower quality white pine in groups. The goal is to put enough sunlight on the ground to allow new natural regeneration of diverse species to be established. Five group selection openings of 0.8, 1.0, 1.7, 1.7, and 2.0 acres will be established, with a few healthy overstory trees retained in each opening. One 1.7 acre seed tree cut will also be established. Healthy overstory pitch pine and oaks will be retained in the seed tree cut.

### **Cultural Resources:**

Standard practice dictates that every effort is made to avoid disturbing stone walls and other cultural resources.

### **Wildlife/Rare or Endangered Species:**

Natural Heritage Endangered Species Program (NHESP) does not show any rare habitat within the harvest area.

## **FIGURES**

**Figure 1 Forest Cutting Plan**

Figure 1 Forest Cutting Plan

<h2 style="margin: 0;">Forest Cutting Plan</h2> <p style="margin: 0;">and Notice of Intent under M.G.L. Chapter 132 – The Forest Cutting Practices Act, 304 CMR 11.00 (Effective Date: 3/15/16)</p>		<b>For DCR Use Only:</b> File Number <u>257-33-771-22</u> Case No. _____ Date Rec'd <u>3/2/22</u> Nat. Hert. <u>N</u> Earliest Start <u>3/17/22</u> Pub. Dr. Wat. <u>Y</u> River Basin <u>CHICOPPEE</u> ACEC <u>N</u> Gen. Obj. <u>LT</u>																																																		
Site Information	<b>Location</b> <hr/> Town <u>Rutland</u> Road <u>Intervale Rd</u> Acres <u>8.9</u> Proposed Start Date <u>4/22</u> Vol. MBF <u>112.1</u> Vol. Cds. <u>57</u> Vol. Tons <u>422</u>	<b>Landowner</b> <hr/> Name <u>DCR Division of Water Supply Protection</u> Mailing Address <u>485 Ware Rd</u> Town, State, Zip <u>Belchertown, MA 01007</u> Phone <u>(413) 323-6921</u> Ch61 <input type="checkbox"/> 61A <input type="checkbox"/> 61B <input type="checkbox"/> Stew <input type="checkbox"/> *Case # FSC <input type="checkbox"/> CR <input type="checkbox"/> CR Holder																																																		
	<b>Plan Preparer</b> <hr/> Name <u>Kenneth W. Canfield</u> Address <u>578 Old Turnpike Rd</u> Town, State, Zip <u>Oakham, MA 01068</u> Phone <u>(857) 274-7090</u> Type of Preparer <u>LF</u> *Mass. Forester License # <u>431</u> *Required for land under Ch61, Ch61A or Forest Stewardship	<b>Licensed Timber Harvester**</b> <hr/> Name _____ Address _____ Town, State, Zip _____ Phone _____ Mass. Lic. Harvester # _____ **This information may be supplied after the plan is approved, but before work begins.																																																		
Best Management Practices	<b>Stream Crossings</b> <table border="1" style="width: 100%; border-collapse: collapse; text-align: center;"> <thead> <tr> <th style="width: 30%;">Indicate location on map</th> <th style="width: 10%;">SC-1</th> <th style="width: 10%;">SC-2</th> <th style="width: 10%;">SC-3</th> <th style="width: 10%;">SC-4</th> </tr> </thead> <tbody> <tr><td>Type of Crossing</td><td></td><td></td><td></td><td></td></tr> <tr><td>Existing Structure</td><td></td><td></td><td></td><td></td></tr> <tr><td>Type of Bottom</td><td></td><td></td><td></td><td></td></tr> <tr><td>Bank Height (ft)</td><td></td><td></td><td></td><td></td></tr> <tr><td>Stabilization</td><td></td><td></td><td></td><td></td></tr> </tbody> </table>	Indicate location on map	SC-1	SC-2	SC-3	SC-4	Type of Crossing					Existing Structure					Type of Bottom					Bank Height (ft)					Stabilization					<b>Harvesting in Wetlands</b> <table border="1" style="width: 100%; border-collapse: collapse; text-align: center;"> <thead> <tr> <th style="width: 30%;">Indicate location on map</th> <th style="width: 10%;">HW-1</th> <th style="width: 10%;">HW-2</th> <th style="width: 10%;">HW-3</th> <th style="width: 10%;">HW-4</th> </tr> </thead> <tbody> <tr><td>Forest Type (see pg 2)</td><td></td><td></td><td></td><td></td></tr> <tr><td>Acres to be Harvested</td><td></td><td></td><td></td><td></td></tr> <tr><td>Resid. Basal Area (&gt;50%)</td><td></td><td></td><td></td><td></td></tr> </tbody> </table>	Indicate location on map	HW-1	HW-2	HW-3	HW-4	Forest Type (see pg 2)					Acres to be Harvested					Resid. Basal Area (>50%)				
Indicate location on map	SC-1	SC-2	SC-3	SC-4																																																
Type of Crossing																																																				
Existing Structure																																																				
Type of Bottom																																																				
Bank Height (ft)																																																				
Stabilization																																																				
Indicate location on map	HW-1	HW-2	HW-3	HW-4																																																
Forest Type (see pg 2)																																																				
Acres to be Harvested																																																				
Resid. Basal Area (>50%)																																																				
	<b>Wetland Crossings</b> <table border="1" style="width: 100%; border-collapse: collapse; text-align: center;"> <thead> <tr> <th style="width: 30%;">Indicate location on map</th> <th style="width: 10%;">WC-1</th> <th style="width: 10%;">WC-2</th> <th style="width: 10%;">WC-3</th> <th style="width: 10%;">WC-4</th> </tr> </thead> <tbody> <tr><td>Length of Crossing</td><td>25 ft</td><td></td><td></td><td></td></tr> <tr><td>Mitigation</td><td>DR</td><td></td><td></td><td></td></tr> <tr><td>Stabilization</td><td>CO</td><td></td><td></td><td></td></tr> </tbody> </table>	Indicate location on map	WC-1	WC-2	WC-3	WC-4	Length of Crossing	25 ft				Mitigation	DR				Stabilization	CO				<b>Service Forester Comments</b> <hr/> <u>*PLEASE NOTIFY DCR SERVICE FORESTER</u> <u>AT START OF HARVEST OPERATION</u> _____ _____ _____																														
Indicate location on map	WC-1	WC-2	WC-3	WC-4																																																
Length of Crossing	25 ft																																																			
Mitigation	DR																																																			
Stabilization	CO																																																			
Codes	<b>Filter Strips</b> <table border="1" style="width: 100%; border-collapse: collapse; text-align: center;"> <thead> <tr> <th style="width: 30%;">Indicate location on map</th> <th style="width: 10%;">FS-1</th> <th style="width: 10%;">FS-2</th> <th style="width: 10%;">FS-3</th> <th style="width: 10%;">FS-4</th> </tr> </thead> <tbody> <tr><td>Width (50', 100', or VA)</td><td></td><td></td><td></td><td></td></tr> </tbody> </table>		Indicate location on map	FS-1	FS-2	FS-3	FS-4	Width (50', 100', or VA)																																												
Indicate location on map	FS-1	FS-2	FS-3	FS-4																																																
Width (50', 100', or VA)																																																				
	<table style="width: 100%; font-size: small;"> <tr> <td style="width: 16.6%;">Type of Preparer</td> <td style="width: 16.6%;">Type of Crossing</td> <td style="width: 16.6%;">Stabilization</td> <td style="width: 16.6%;">Mitigation</td> <td style="width: 16.6%;">Type of Bottom</td> <td style="width: 16.6%;">Note:</td> </tr> <tr> <td>LF Mass. Lic. For.</td> <td>CU Culvert</td> <td>SE Seed</td> <td>FR Frozen</td> <td>LE Ledge</td> <td rowspan="5">           Applicant must provide DCR with all relevant information before plan may be approved and cutting may begin.            Some forestry activities, such as prescribed burning and pesticide or fertilizer application may require additional permits. Consult MA Forestry BMP Manual for further information.         </td> </tr> <tr> <td>TH Lic. Tim. Har</td> <td>BR Bridge</td> <td>MU Mulch</td> <td>DR Dry</td> <td>ST Stony</td> </tr> <tr> <td>TB Timber Buyer</td> <td>FO Ford</td> <td>CO Corduroy</td> <td>OT Other</td> <td>MU Mud</td> </tr> <tr> <td>LO Landowner</td> <td>PO Poled</td> <td>ST Stone</td> <td></td> <td>GR Gravel</td> </tr> <tr> <td>OT Other</td> <td>OT Other</td> <td>HB Hay Bales</td> <td></td> <td>OT Other</td> </tr> </table>		Type of Preparer	Type of Crossing	Stabilization	Mitigation	Type of Bottom	Note:	LF Mass. Lic. For.	CU Culvert	SE Seed	FR Frozen	LE Ledge	Applicant must provide DCR with all relevant information before plan may be approved and cutting may begin. Some forestry activities, such as prescribed burning and pesticide or fertilizer application may require additional permits. Consult MA Forestry BMP Manual for further information.	TH Lic. Tim. Har	BR Bridge	MU Mulch	DR Dry	ST Stony	TB Timber Buyer	FO Ford	CO Corduroy	OT Other	MU Mud	LO Landowner	PO Poled	ST Stone		GR Gravel	OT Other	OT Other	HB Hay Bales		OT Other																		
Type of Preparer	Type of Crossing	Stabilization	Mitigation	Type of Bottom	Note:																																															
LF Mass. Lic. For.	CU Culvert	SE Seed	FR Frozen	LE Ledge	Applicant must provide DCR with all relevant information before plan may be approved and cutting may begin. Some forestry activities, such as prescribed burning and pesticide or fertilizer application may require additional permits. Consult MA Forestry BMP Manual for further information.																																															
TH Lic. Tim. Har	BR Bridge	MU Mulch	DR Dry	ST Stony																																																
TB Timber Buyer	FO Ford	CO Corduroy	OT Other	MU Mud																																																
LO Landowner	PO Poled	ST Stone		GR Gravel																																																
OT Other	OT Other	HB Hay Bales		OT Other																																																

If Other (OT) is used in any category an explanation must be given on an attached narrative page

## Products to be Harvested\*

Species	Mbf/Cds		Mbf/Cds
White Pine	106.8 Mbf	Red Maple	17 Cds
Red Pine		Sugar Maple	
Pitch Pine		Red Oak	2.0 Mbf
Hemlock	1.2 Mbf	Black Oak	1.6 Mbf
Spruce		White Oak	0.5 Mbf
Other Sftwd.		Other Hdwd.	
White Ash		Total Mbf	112.1
Beech		Cordwood (Cds)	57
White Birch		SW Pulp (Tons)	
B & Y Birch		HW Pulp (Tons)	
Black Cherry	3 Cds	Chips (Tons)	422

\*Note: Volumes indicated in the Plan are as reported by the plan preparer and have not been independently verified by the service forester upon approval. Mbf = thousand board feet.

## Cutting Standards

Indicate location on map	ST-1	ST-2	ST-3	ST-4
Forest Type	WH <input checked="" type="checkbox"/>	WH <input checked="" type="checkbox"/>		
Acres	7.2	1.7		
Landowner Objective	LT	LT		
Designation of Trees	CT	CT		
Type of Cut	SE <input checked="" type="checkbox"/>	ST <input checked="" type="checkbox"/>		
Source of Regeneration	SE	SE		

## Landowner Signature

The most important information on a cutting plan is the Landowner's objective, as this will determine which trees will be harvested and which will remain; **this decision will also determine the future condition of the forest for decades to come.** After having read the Massachusetts Forest Cutting Plan Information Sheet on page one, indicate your objective by checking the appropriate box below.

☒ LT - Long-term Forest Management

Planned management of the forest to achieve one or more of the following objectives: produce immediate and maximize long-term income, enhance wildlife habitat, improve recreational opportunities, protect soil and water quality, or produce forest specialty products.

☐ ST - Short-term Harvest

Harvest of trees with the main intention of producing short-term income with minimal consideration given to improving the future forest condition, which often results in a forest dominated by poor quality and low value species.

I (we) have read the Massachusetts Cutting Plan Information Sheet, and am aware of my (our) management options.

I (we) hereby certify that I (we) have the legal authority to carry out the operation described above.

I (we) certify that I (we) have notified the Conservation Commission in the town in which the operation is to take place and the abutters of record within two hundred feet of the area to be harvested.

I (we) understand that the volumes in this plan have not been independently verified by the service forester upon approval and will report final values and volumes to the Director or his/her agent if the final figures differ from those reported.

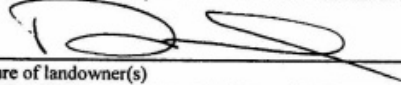

Signature of landowner(s)

3-2-2022  
Date

## Determination and Status

	Approved	Disapproved	Expires
Cutting Plan	<input checked="" type="checkbox"/>	<input type="checkbox"/>	3/2/24
			3/14/22
	Signature of Service Forester/Director's Agent		Date
Extension	1 <input type="checkbox"/>	2 <input type="checkbox"/>	Expires
			Ser. For. Ints.
Amendment	App 1 <input type="checkbox"/>	Dis 1 <input type="checkbox"/>	App 2 <input type="checkbox"/>
			Dis 2 <input type="checkbox"/>

## Final Report and Comments

I hereby certify that the afore described Forest Cutting Plan and all relevant statutes have been substantially complied with.

\_\_\_\_\_  
Signature of Service Forester/Director's Agent Date

Forest Types				Designation of Trees		Type of Cut		Source of Regeneration	
WP	White Pine	HK	Hemlock	OM	Mixed Oak	CT	Cut Tree	SH	Shelterwood
WK	WP/Hem	HH	Hem/Hdwd	RM	Red Maple	LT	Leave Tree	ST	Seed Tree
WH	WP/Hdwd	BC	Black Cherry	BE	Beech	SB	Stand Boundary	CC	Clear Cut
WO	WP/Oak	BB	Bee/Bir/Map	SF	Spruce/Fir	OT	Other	SE	Selection
RP	Red Pine	OH	Oak/Hdwd	SM	Sugar Maple	SA	Salvage	SA	Salvage
SR	Red Spruce	OR	N Red Oak	PP	Pitch Pine	LT	Long-term Mgt.	SN	Sanitation
						ST	Short-term Har.	DL	Diameter Limit*
								OT	Other*

\*If Other (OT) or a non-standard system is used an explanation must be given on attached narrative page

# Forest Cutting Plan

Narrative Page (Effective Date: 3/15/16)

Use this page to provide further explanation or if Other (OT) was used in any category on pages 3 or 4.

Landowner DCR - DWSP

Town Rutland

File Number 257.33797.22

BMPs

Use this Section to provide further explanation or if Other (OT) was used in any category in the Best Management Practices Section on Page 3.

The harvest consists of five group selection patch cuts of 2.0, 1.7, 1.7, 1.0, and 0.8 acres and a 1.7 acre seed tree cut.

Approximately 30 square feet of basal area per acre of pitch pine and overstory red, white, and black oak will be retained in the seed tree cut.

Designation of Trees

Use this Section to describe the types of trees to be harvested and/or retained if Other (OT) was used for "Designation of Trees" in the Stand Treatment Section on page 4. Additional narrative description may be added on a separate page.

Stand No.	Describe Trees to be Cut			Describe Trees to be Left			% BA/AC	
	Species	Size	Quality	Species	Size	Quality	Cut	Left

Regeneration & Future Condition

Use this Section to describe how Chapter 132 requirements will be met if a non standard system (HG, DL, or OT) was used for the "Type of Cut" in the Cutting Standards Section on page 4.

Stand No. Source of Regeneration (ex. AD, SE)

How will Regeneration be obtained/protected?

If using AD - Describe the species present and how the regeneration will be protected  
If using SE - Describe the source of the seed and the number of seed trees/acre

Stand No.

Desired Future Condition

Describe what the stand is expected to look like five years from the harvest, including the condition of the overstory & understory

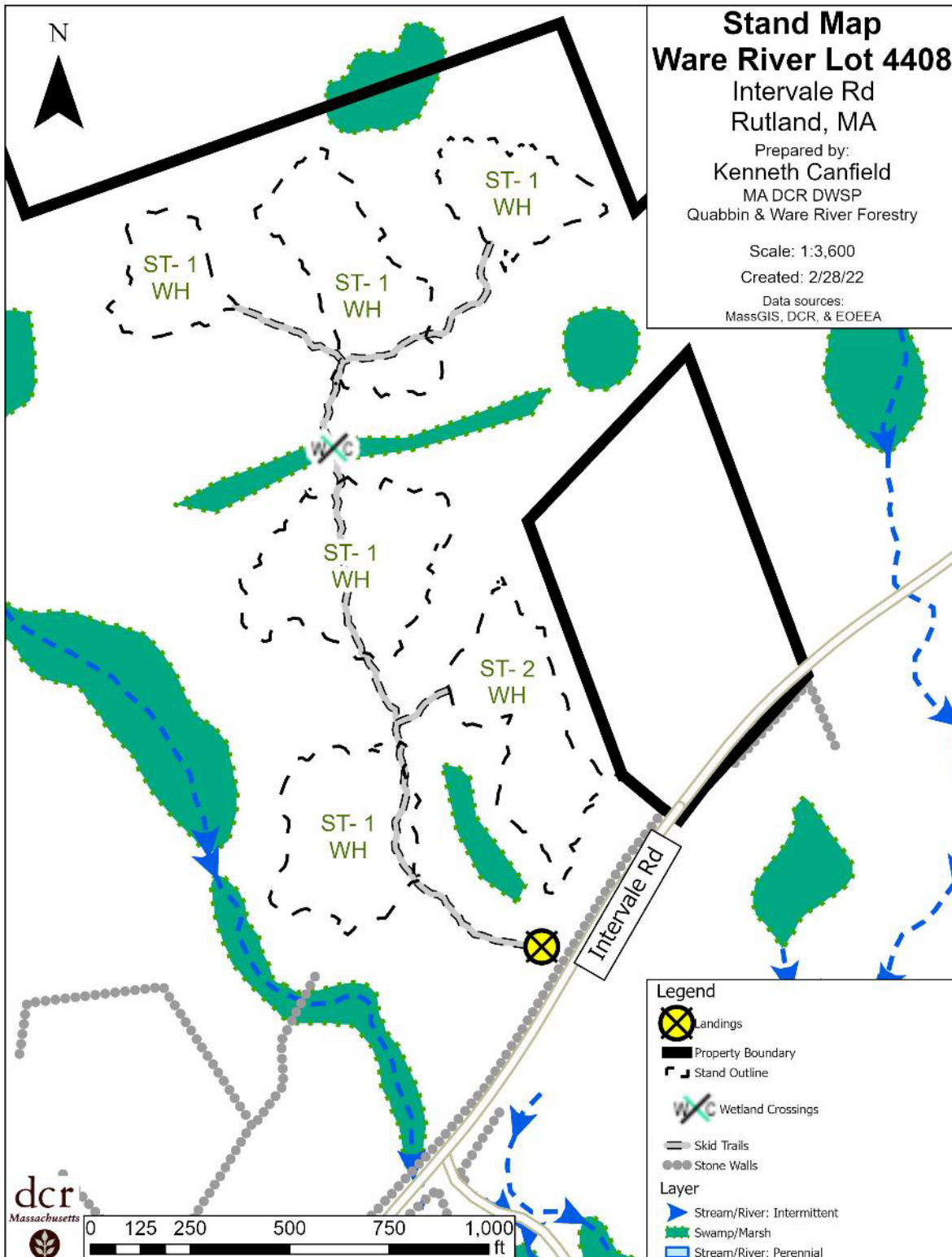

**Locus Map  
Ware River Lot # 4408  
MA DCR DWSP**

Intervale Rd  
Rutland, MA  
Prepared by:  
Kenneth Canfield  
MA DCR DWSP  
Quabbin & Ware River Forestry  
Scale: 1:24,000  
Created: 2/28/22  
Data sources:  
MassGIS, DCR, EOEEA, & USGS



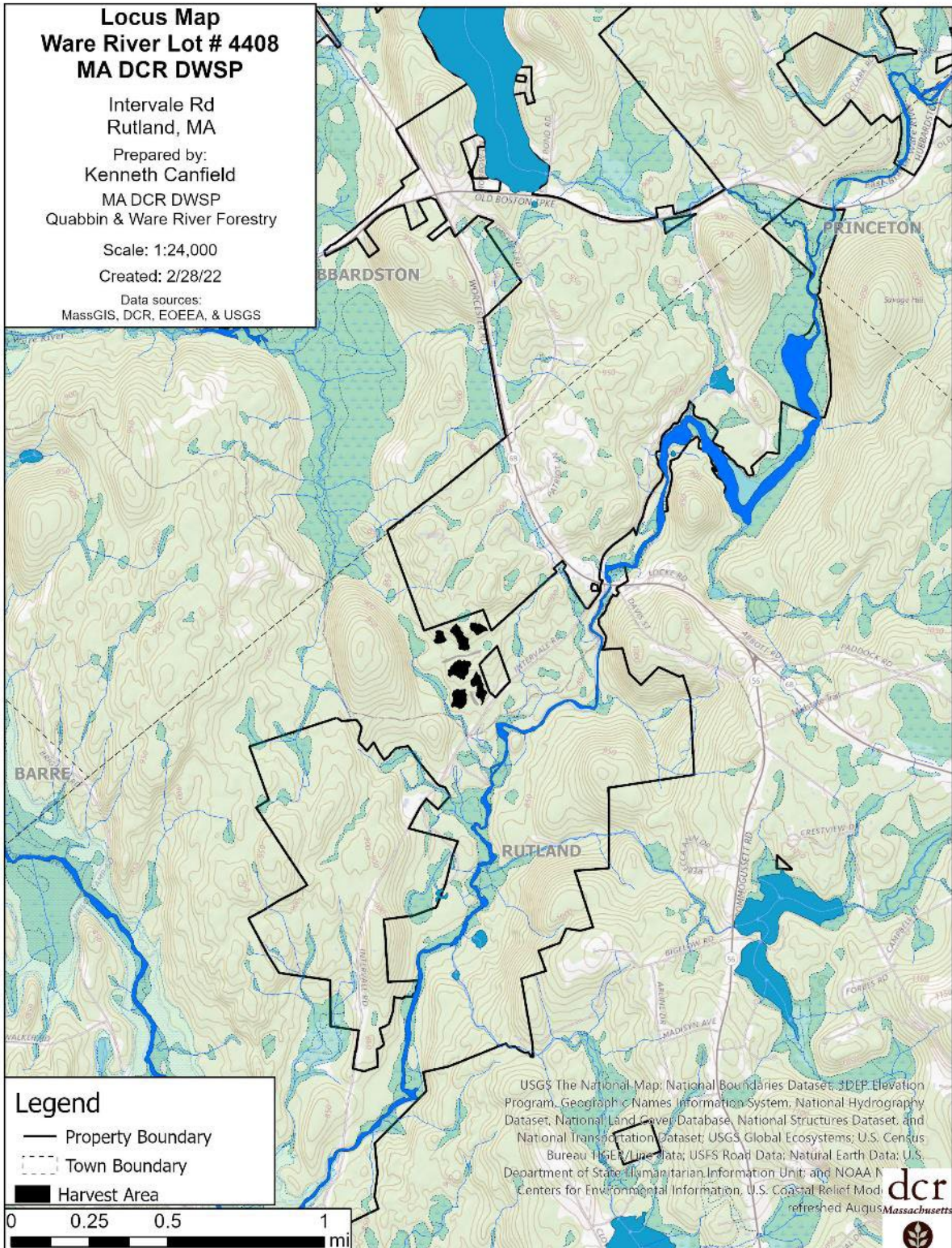

dc



COMMONWEALTH OF MASSACHUSETTS  
Department of Conservation and Recreation  
Division of State Parks and Recreation

FILE # 257.33797.22



## FOREST CUTTING PLAN CERTIFICATE

Post this in a conspicuous place within the area in which the harvesting operation is to take place.

This certifies that DCR - DWSP 485 WARE RD  
(Name of Owner) (Address) BELCHERTOWN, MA in accordance with the 01007

provision of M.G.L. Chapter 132, Section 40-46, filed in CLINTON with the Dept. of Conservation  
and Recreation, Division of State Parks and Recreation, a Notice of Intent to cut forest products upon the  
INTERVALE lot.

Approval Date 3/14/22  
Director's Agent CHRIS CAPONE  
DCR Phone No. (857) 406-0175

ISSUED BY:

Priscilla E. Geigis, Director  
Division of State Parks and Recreation